

Affidavit of Performance of Annual
Assessment Work
(Proof of Labor)

State of Nevada)
)ss
County of Washoe)

J. Michael Perry, whose address is 90 West Grove Street, Suite 100, Reno, Nevada, being first sworn, on behalf of the owner, states that at least one hundred dollars in value of labor was performed or improvements made upon or for the direct benefit of each of the following unpatented lode mining claims located in Eureka County, Nevada, to wit:

<u>Claim Name</u>	<u>BLM Serial No.</u>	<u>Location Notice Recorded</u>	
		<u>Book</u>	<u>Page</u>
(see attachment)	(see attachment)	(see attachment)	

That labor was performed and improvements were made between July 25, 1982 and September 1 1982, for the assessment year ending September 1, 1982. The amount of money expended for such labor and improvement was at least \$82,500.00, and the character of the expenditures, labor and improvements is as follows:

Geochemical sampling, Geological mapping, Geophysical Survey (induced Polarization), Rotary Drilling.

The owners of the claims marked with an asterisk are Maynard and Lester Bisoni, whose address is P.O. Box 152, Eureka, Nevada 89316. All other claims are owned by American Selco Incorporated whose address is 90 West Grove Street, Suite 100, Reno, Nevada 89509. The expenditures were made at the expense of American Selco Incorporated, for the benefit of the owner. The person(s), corporation(s), contractor(s) or subcontractor(s) who performed the work or made the improvements are Peter Barrows, Tom Troutman, Mary Gross, Van Llewellyn, Phoenix Geophysics and Drilling Enterprises.

J. Michael Perry
Affiant

George J. Decker, Jr.
Witness

Thomas J. Dignio
Witness

Subscribed and sworn to before me this 4th day of October, 1982, by J.M. Perry.

(SEAL)

Tamara L. Tramble
Notary Public

My commission expires: 5-14-85

5.5/74

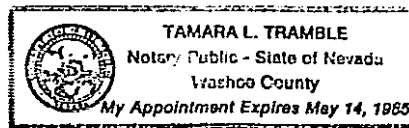

REPORT OF MINERAL EXPLORATION ACTIVITIES
 CONDUCTED ON THE (See attachment) CLAIM(S)
 Eureka COUNTY, Nevada

The location of the work performed in relation to the point of discovery and boundaries of the claim(s): see attached map.

Nature or type of work performed: Geophysical Survey, Geological mapping, Geochemical sampling and Rotary Drilling.

Extent of work performed: 527 feet of rotary drilling, approximately 19 miles of geophysical survey, 328 geochemical samples collected and analyzed for 31 elements (290 samples) and 11 elements (38 samples) and geological mapping.

Cost of work performed: In excess of \$82,500.00

Basic findings of work performed: The McCullough Butte claim block does not show a significant geophysical anomaly but the St. Pat claim block does. St. Pat has numerous exposures of granite rock which intrude lower Paleozoic carbonates. The St. Pat geochemical samples produced values that were very low in most significant elements.

Person or persons conducting the work:

Name	Address	Professional Background
<u>Peter Barrows</u>	<u>Sparks, Nevada</u>	<u>Geologist</u>
<u>Tom Troutman</u>	<u>Reno, Nevada</u>	<u>Geologist</u>
<u>Mary Gross</u>	<u>Sparks, Nevada</u>	<u>Technician</u>
<u>Van Llewellyn</u>	<u>Sparks, Nevada</u>	<u>Technician</u>
<u>Phoenix Geophysics</u>	<u>Wheat Ridge, Colorado</u>	<u>Geophysical Subcontractors</u>
<u>Drilling Enterprises</u>	<u>Casper, Wyoming</u>	<u>Drilling Contractors</u>

Such survey has not been applied as labor for more than two consecutive years or for more than a total of five years on any one mining claim, and such survey has been nonrepetitive of any previous survey on the same claim.

Attachment to Affidavit of Performance of Annual Assessment Work for the year ending September 1, 1982 for the Ant, Base, Dot, Hev, Ion, JLL, Jav, Jem, Mite, Mud, Par, Rev, Slim, Tan, St. Pat, and "X" claim groups.

<u>Claim Name</u>	<u>Book</u>	<u>Page</u>	<u>BLM Serial Number</u>
*Ant Nos. 1-22	52	444-465	70955-70976
*Ant Nos. 25-50	53	466-491	70977-71002
*Base	K	200	71003
*Dot	K	261	71004
*Dot Nos. 1-6	K	262-267	71005-71010
*Dot Nos. 7-9	K	278-280	71011-71013
*Hev	K	299	71014
*Hev Nos. 1-3	K	296-298	71015-71017
*Ion	K	213	71018
*Ion Nos. 1-4	K	214-216	71019-71022
*JLL	K	242	71028
*JLL Nos. 2-5	K	244-247	71029-71032
*JAV Nos. 2,3	K	300,305	71023,71024
*Jem	K	271	71025
*JEM Nos. 1,2	K	272,273	71026,71027
*Mite Nos. 51-76	66	280-305	37686-37711
*Mite Nos. 81-169	66	306-393	37712-37799
*Mud Nos. 1-3	89	374-376	71033-71035
*Par	K	306	71036
*Par Nos. 1-3	K	307-309	71037-71039
*Par No. 4	K	315	71040
*Par No. 5	K	301	71041
*Par No. 6	K	311	71042
*Par No. 7	K	259	71043
*Par No. 8	K	314	71044
*Par No. 9	K	260	71045
*Rev	K	255	71046
*Rev No. 1	K	268	71047
*Rev No. 2	K	256	71048
*Rev No. 3	K	269	71049
*Rev No. 4	K	257	71050
*Rev No. 5	K	270	71051
*Rev No. 6	K	258	71052
*Rev No. 7	K	291	71053
*Rev No. 8	K	292	71054
*Rev No. 9	K	290	71055
*Slim	K	251	71056
*Slim No. 1	K	248	71057
*Slim No. 2	K	249	71058
*Slim No. 3	K	252	71059
*Slim No. 4	K	250	71060
*Slim No. 6	K	254	71061
*Tan	K	213	71062
*St. Pat Nos. 1-27	81	520-546	154020-154046
St. Pat Nos. 28-136	88	317-425	1701812-170920
St. Pat No. 137	88	427	170921
St. Pat No. 138	88	426	170922
St. Pat Nos. 139	88	428	170923
St. Pat Nos. 140-156	96	167-200	207622-207638
St. Pat Nos. 157-161	88	446-450	171101-171105
St. Pat Nos. 162-175	91	417-430	185143-185156
St. Pat Nos. 176	88	465	171120
St. Pat No. 176 (Amended)	94	57	171120
St. Pat Nos. 177-180	88	466-469	171121-171124
St. Pat Nos. 181-190	91	431-440	185157-185166
St. Pat No. 194	88	480	171135
St. Pat Nos. 195-197	91	441-443	185167-185169
St. Pat Nos. 198, 199	88	484,485	171139,171140
St. Pat No. 200	102	92	237150
St. Pat Nos. 201-212	88	487-498	171142-171153
St. Pat No. 215	88	499	171154
St. Pat No. 215 (Amended)	94	58	171154
St. Pat No. 216	88	500	171155

<u>Claim Name</u>	<u>Book</u>	<u>Page</u>	<u>BLM Serial Number</u>
St. Pat No. 216 (Amended)	94	59	171155
St. Pat No. 217	88	501	171156
St. Pat No. 217 (Amended)	94	60	171156
St. Pat No. 218	88	502	171157
St. Pat No. 218 (Amended)	94	61	171157
St. Pat Nos. 219	102	94	237151
St. Pat No. 220	102	93	237152
St. Pat Nos. 221-226	102	95-100	237153-237158
St. Pat No. 227	88	511	171166
St. Pat No. 227 (Amended)	94	62	171166
St. Pat No. 228	88	512	171167
St. Pat No. 228 (Amended)	94	63	171167
St. Pat No. 230	88	513	171168
St. Pat No. 231	102	101	237159
St. Pat Nos. 232-280	88	515-563	171170-171218
St. Pat Nos. 281-284	91	465-468	185191-185194
St. Pat Nos. 285-287	88	568-570	171223-171225
St. Pat Nos. 288-290	102	102-104	237160-237162
St. Pat Nos. 291-298	88	574-581	171229-171236
St. Pat Nos. 299-302	91	469-472	185195-185198
St. Pat Nos. 303-304	88	586-587	171241-171242
St. Pat Nos. 305	88	589	171243
St. Pat Nos. 306-308	102	105-107	237163-237165
St. Pat Nos. 309-317	88	592-600	171247-171255
St. Pat Nos. 318-352	89	1-35	171256-171290
St. Pat Nos. 353-372	91	444-463	185170-185189
St. Pat Nos. 373-398	89	56-81	171311-171336
St. Pat No. 399	89	82	171337
St. Pat No. 399 (Amended)	94	64	171337
St. Pat No. 400	89	83	171338
St. Pat No. 400 (Amended)	94	65	171338
St. Pat Nos. 401-412	89	84-95	171339-171350
St. Pat Nos. 413-419	91	306-312	184321-184327
St. Pat Nos. 420-554	95	132-266	184321-200364
St. Pat No. 554A	95	267	200365
St. Pat Nos. 555-591	95	268-304	200366-200402
X Nos. 1-15	89	160-174	172461-172475
X No. 16	89	175	194221

* Claims owned by Maynard and Lester Bisoni.

5.5/71

1/2000

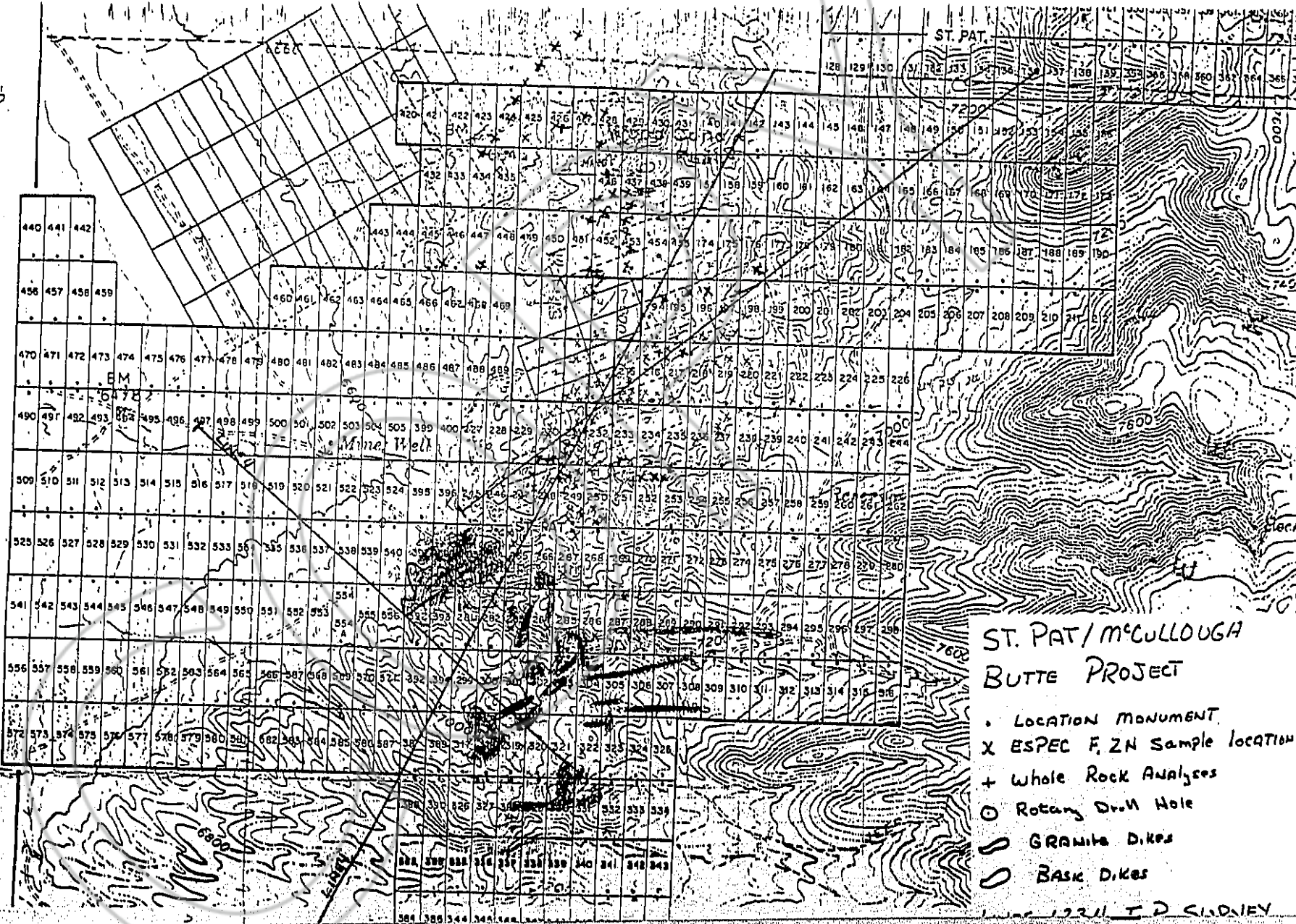

ST. PAT / McCULLOUGH
BUTTE PROJECT

- LOCATION MONUMENT
- X ESPEC F, ZN Sample Location
- + Whole Rock Analyses
- Rotary Dr. Hole
- ▬ Granite Dikes
- ▬ Bask Dikes

1221 T. D. SIDNEY

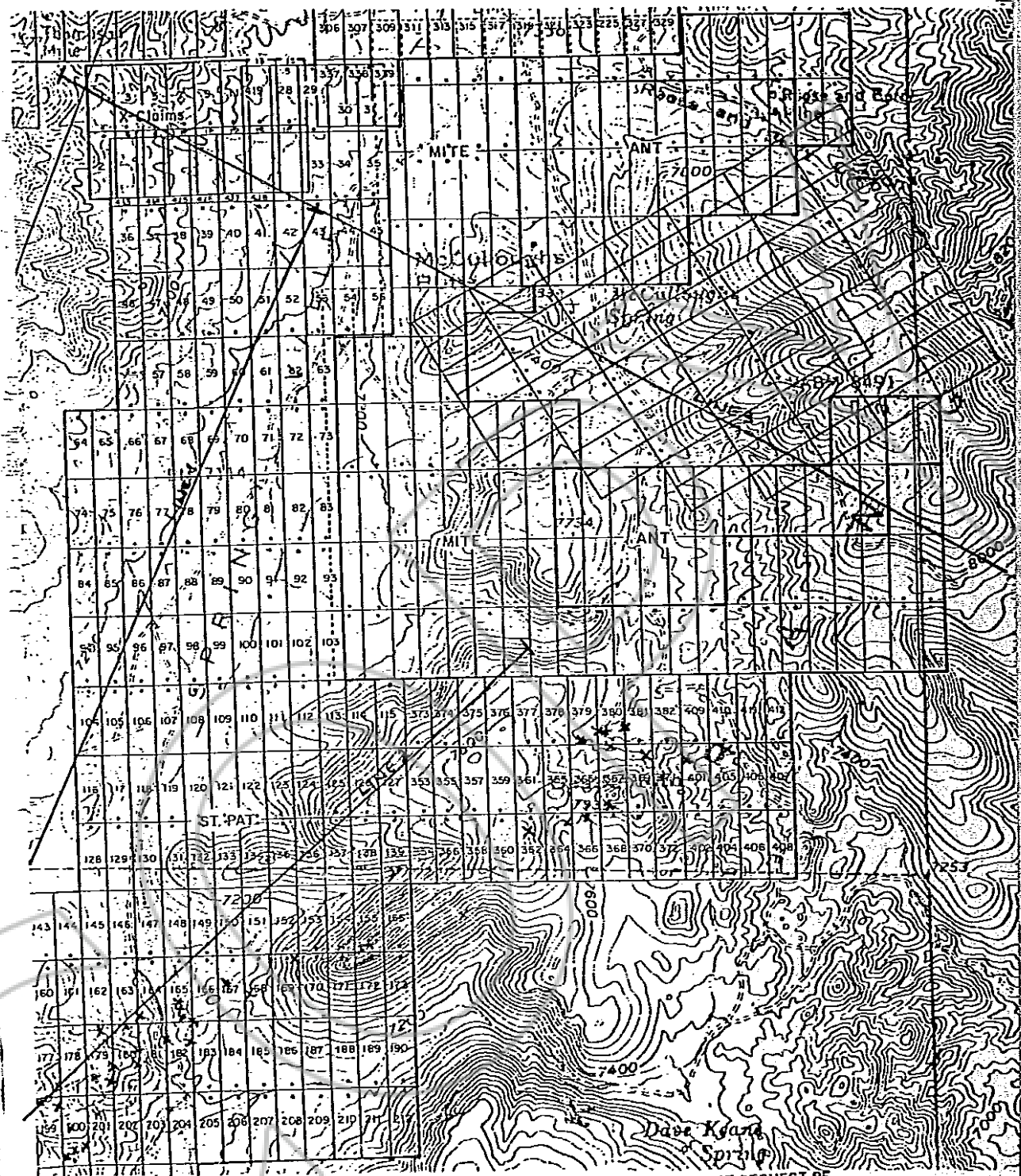

RECORDED AT REQUEST OF
American Selco, Inc
 BOOK 105 PAGE 580

82 OCT 7 P 1: 34

OFFICIAL RECORDS
 EUREKA COUNTY, NEVADA
 WILLIS A. BELFLORE-RECORDER
 FILE NO. 85517
 FEE \$ 417.00