

S.D. LODE MINING CLAIMS T. 23 N.
 EUREKA COUNTY, NEVADA
 T. 23 N., R. 50 E.
 M.D.B. & M.

LOCATED BY: R.L. WALLACH, R. JUDGE,
 AND S.D. DAMELE (AGENTS FOR)
 GALLI EXPLORATION ASSOC.
 P.O. Box 12307
 RENO, NEVADA 89510

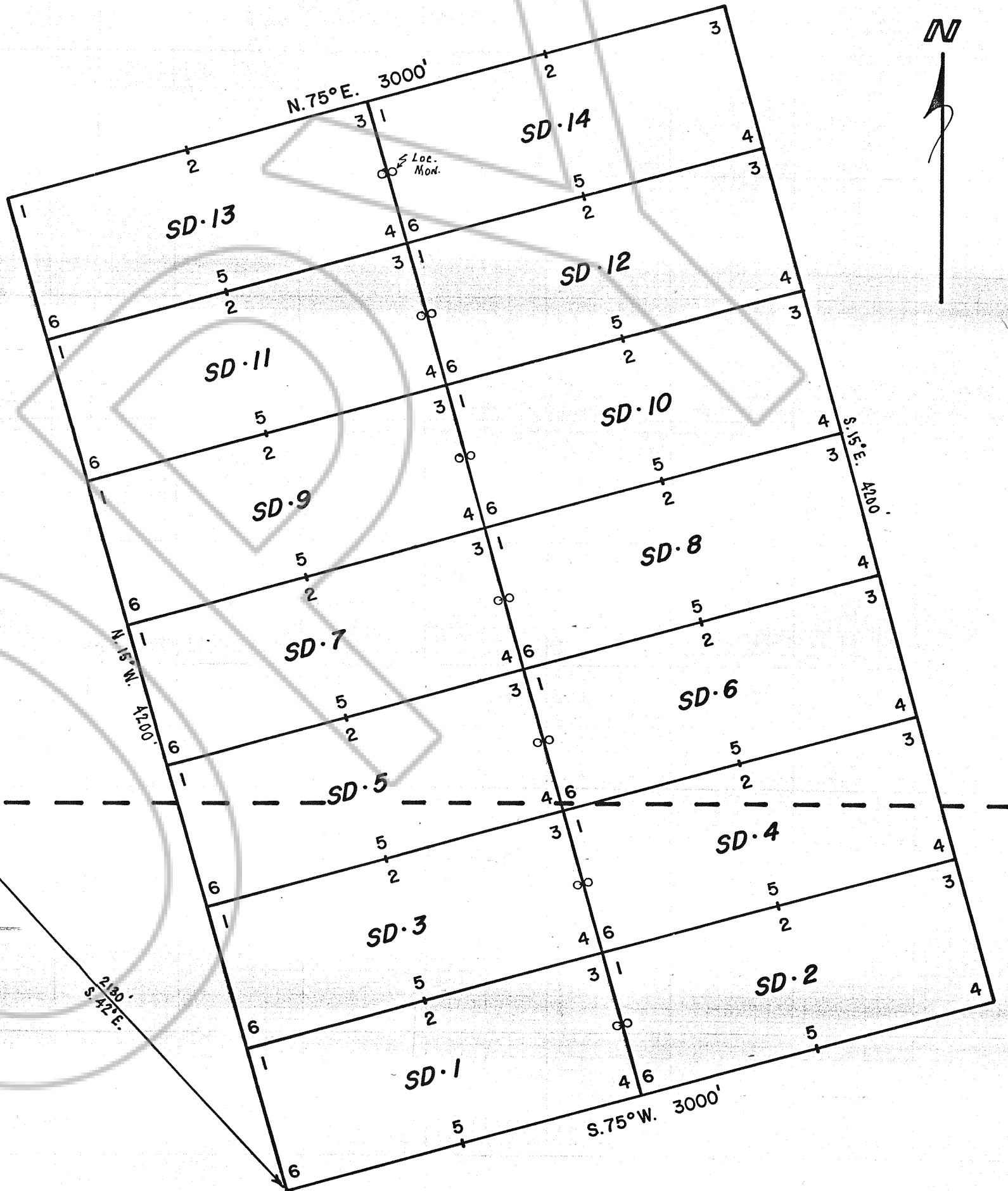

R. 50 E.
 R. 49 E.

12 | 7
 ---+---
 13 | 18

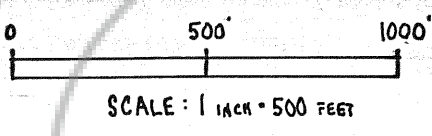

Filed
 RECORDED AT THE REQUEST OF Peter Galli
 on February 16, 1983, at 11 mins. past 11 A. M. In
 book _____ of OFFICIAL RECORDS, page _____, RECORDS OF
 EUREKA COUNTY, NEVADA. M.N. REBALEATI, Recorder
 File No. 86373 Fee \$ 210.00

86373