

86409

Diagram showing method of describing mill site:

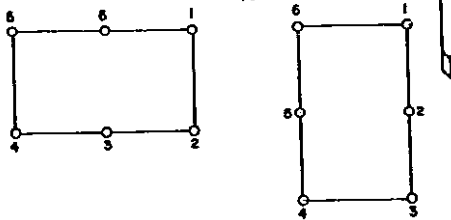

STATE OF NEVADA )  
 ) SS Fee \$ \_\_\_\_\_  
 COUNTY OF \_\_\_\_\_ ) No. \_\_\_\_\_  
 Filed for record this \_\_\_\_\_ day of \_\_\_\_\_  
 19\_\_ at \_\_\_\_\_ o'clock M.  
 Reception No. \_\_\_\_\_  
 Recorder \_\_\_\_\_ Deputy \_\_\_\_\_

NOTICE AND CERTIFICATE OF LOCATION - MILL SITE - NEVADA

NOTICE IS HEREBY GIVEN AND CERTIFIED that EXXON CORPORATION, by its undersigned Agent, hereby locates the MT 11 Mill Site on this 30<sup>th</sup> day of January, 1983, in accordance with the mining laws of the United States of America and of the State of Nevada.

The name of the vein or lode claim or mine of which Exxon Corporation is the proprietor is the following: LOBE MINING claim name M.H. claim no. 69 located in Section 34, Township 23 N, Range 52 E, in Eureka County, Nevada

The number of feet or acres claimed in this Mill Site is 4.96 acres

This Mill Site is located in the NE 1/4 (Quarter) of Section(s) 1-8, Township 22N, Range 52E, Mt. Diablo P.M., in the Mt. Hope Mining District, Eureka, County, Nevada, and is described as follows:

With reference to the diagram(s) shown above, beginning at the northeast corner post No. 1,

- thence approximately 300 feet in a Southerly direction to Post No. 2,
- thence approximately 300 feet in a Southerly direction to Post No. 3,
- thence approximately 360 feet in a Westerly direction to Post No. 4,
- thence approximately 300 feet in a Northerly direction to Post No. 5,
- thence approximately 300 feet in a Northerly direction to Post No. 6,
- thence approximately 360 feet in a Easterly direction to Post No. 1,

The point of beginning and all posts referred to above measure 4 inches by 4 inches by 5 feet.

The monument on which this notice of location is posted is at a point along the north boundary of the Mill Site approximately 0 feet from the East side and 360 feet from the West side of the Mill Site.

To tie this Mill Site to an official corner of the United States public land survey, begin at the SW corner of Section 30, Township 23N, Range 52E, Mt. Diablo P.M., bear South 10,800 feet, and East 8520 feet, to the northeast corner of this Mill Site.

Dated and certified this 31<sup>st</sup> day of January, 1983, and filed in duplicate, along with two copies of a map of the Mill Site not exceeding 3 feet by 4 feet, with the County Recorder of the County in which the Mill Site is located.

RECORDED AT REQUEST OF  
EXXON CORP  
BOOK 108 PAGE 229

33 FEB 24 8 11 57

OFFICIAL RECORDS  
EUREKA COUNTY, NEVADA  
MIN. REBALANCE REGISTER  
FILE NO. 86409  
FFS. 4.00

EXXON CORPORATION  
(c/o Exxon Minerals Company  
P.O. Box 4508, Houston, TX 77210)

By: DH Wardlaw  
Its Agent  
-Locator-

STATE OF Nevada )  
COUNTY OF Amador ) SS

Subscribed and sworn to before me this 31<sup>st</sup> day of January, 1983.

Annah G. Walker  
Notary Public

My Commission Expires:

July 24 1985

Business Address:  
77 West Hampden Avenue  
Colo. 80510

BOOK 108 PAGE 229