

86436

Diagram showing method of describing mill site:

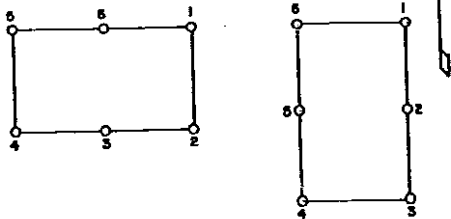

STATE OF NEVADA )  
 ) SS Fee \$ \_\_\_\_\_  
 COUNTY OF \_\_\_\_\_ ) No. \_\_\_\_\_  
 Filed for record this \_\_\_\_\_ day of \_\_\_\_\_  
 19\_\_\_\_, at \_\_\_\_\_ o'clock M.  
 Reception No. \_\_\_\_\_  
 Recorder \_\_\_\_\_ Deputy \_\_\_\_\_

NOTICE AND CERTIFICATE OF LOCATION - MILL SITE - NEVADA

NOTICE IS HEREBY GIVEN AND CERTIFIED that EXXON CORPORATION, by its undersigned Agent, hereby locates the MT 38 Mill Site on this 30<sup>th</sup> day of January, 1983, in accordance with the mining laws of the United States of America and of the State of Nevada.

The name of the vein or lode claim or mine of which Exxon Corporation is the proprietor is the following: LODE MINING claim name M.H., claim no. 84 located in Section 26. Township 23N, Range 51E, in Eureka County, Nevada

The number of feet or acres claimed in this Mill Site is 4.96 acres

This Mill Site is located in the NE NW (Quarter) of Section(s) 7-8, Township 22N, Range 52E, Mt. Diablo P.M., in the Mt. Hope Mining District, Eureka, County, Nevada, and is described as follows:

With reference to the diagram(s) shown above, beginning at the northeast corner post No. 1,

- thence approximately 300 feet in a Southerly direction to Post No. 2,
- thence approximately 300 feet in a Southerly direction to Post No. 3,
- thence approximately 360 feet in a Westerly direction to Post No. 4,
- thence approximately 300 feet in a Northerly direction to Post No. 5,
- thence approximately 300 feet in a Northerly direction to Post No. 6,
- thence approximately 360 feet in a Easterly direction to Post No. 1,

The point of beginning and all posts referred to above measure 4 inches by 4 inches by 5 feet.

The monument on which this notice of location is posted is at a point along the north boundary of the Mill Site approximately 0 feet from the East side and 360 feet from the West side of the Mill Site.

To tie this Mill Site to an official corner of the United States public land survey, begin at the SW corner of Section 30, Township 23N, Range 52E, Mt. Diablo P.M., bear South 120.0 feet, and East 85.20 feet, to the northeast corner of this Mill Site.

Dated and certified this 31<sup>st</sup> day of January, 1983, and filed in duplicate, along with two copies of a map of the Mill Site not exceeding 3 feet by 4 feet, with the County Recorder of the County in which the Mill Site is located.

EXXON CORPORATION  
 (c/o Exxon Minerals Company  
 P.O. Box 4508, Houston, TX 77210)  
 By: PH Wardlaw  
 Its Agent  
 -Locator-

RECORDED AT REQUEST OF  
**EXXON CORP**  
 BOOK 108 PAGE 257  
 STATE OF NEVADA )  
 ) SS  
 COUNTY OF Esmeralda )  
 OFFICIAL RECORDS  
 ESMERALDA COUNTY, NEVADA  
 MINERAL RECORDS  
 FILE NO. 86436  
 FEE \$ 7.00

Subscribed and sworn to before me this 31<sup>st</sup> day of January 1983

Ann M. [Signature]  
Notary Public

My Commission Expires:

July 24, 1985

Business Address:  
757 West Hampden Avenue  
East Las Vegas, Nevada 89119

BOOK 108 PAGE 256