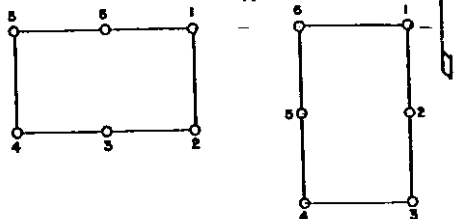

86453

Diagram showing method  
of describing mill site:

STATE OF NEVADA

COUNTY OF \_\_\_\_\_

SS

Fee \$ \_\_\_\_\_

No. \_\_\_\_\_

Filed for record this \_\_\_\_\_ day of \_\_\_\_\_  
19\_\_\_\_, at \_\_\_\_\_ o'clock M.

Reception No. \_\_\_\_\_

Recorder \_\_\_\_\_

Deputy \_\_\_\_\_

## NOTICE AND CERTIFICATE OF LOCATION - MILL SITE - NEVADA

NOTICE IS HEREBY GIVEN AND CERTIFIED that EXXON CORPORATION, by its undersigned Agent, hereby locates the MT 65 Mill Site on this 1st day of February, 1983, in accordance with the mining laws of the United States of America and of the State of Nevada.

The name of the vein or lode claim or mine of which Exxon Corporation is the proprietor is the following: LODE MINING claim name M.H, claim no. 103 located in Section 34-35, Township 23 N, Range 51 E, in Eureka County, Nevada

The number of feet or acres claimed in this Mill Site is 4.96 acres

This Mill Site is located in the SW (Quarter) of Section(s) 7, Township 22N, Range 52E, Mt. Diablo P.M., in the Mt. Hope Mining District, Eureka County, Nevada, and is described as follows:

With reference to the diagram(s) shown above, beginning at the northeast corner post No. 1,

thence approximately 300 feet in a Southerly direction to Post No. 2,  
thence approximately 300 feet in a Southerly direction to Post No. 3,  
thence approximately 360 feet in a Westerly direction to Post No. 4,  
thence approximately 300 feet in a Northerly direction to Post No. 5,  
thence approximately 300 feet in a Northerly direction to Post No. 6,  
thence approximately 360 feet in a Easterly direction to Post No. 1,

The point of beginning and all posts referred to above measure 4-inches by 4 inches by 5 feet.

The monument on which this notice of location is posted is at a point along the north boundary of the Mill Site approximately 0 feet from the East side and 360 feet from the West side of the Mill Site.

To tie this Mill Site to an official corner of the United States public land survey, begin at the SW corner of Section 30, Township 23N, Range 52E, Mt. Diablo P.M., bear South 13,200 feet, and East 4920 feet, to the northeast corner of this Mill Site.

Dated and certified this 7th day of February, 1983, and filed in duplicate, along with two copies of a map of the Mill Site not exceeding 3 feet by 4 feet, with the County Recorder of the County in which the Mill Site is located.

EXXON CORPORATION

(c/o Exxon Minerals Company -

P.O. Box 4508, Houston, TX 77210)

By: DH WardlawIts Agent  
-Locator-RECORDED AT REQUEST OF  
EXXON CORP  
BOOK 108 PAGE 273

83 FEB 24 P 2: 00

OFFICIAL RECORDER  
EUREKA COUNTY, NEVADA  
M.K. REBALEA, REC'D  
FILE NO. 86453  
FEE \$ 4.00STATE OF Colorado

SS

COUNTY OF ArapahoeSubscribed and sworn to before me this 7th day February, 1983Ana G. Williams  
Notary Public

My Commission Expires:

July 24, 1985

Business Address:

750 West Hampden Avenue  
Colorado Springs, CO 80909

BOOK 108 PAGE 273