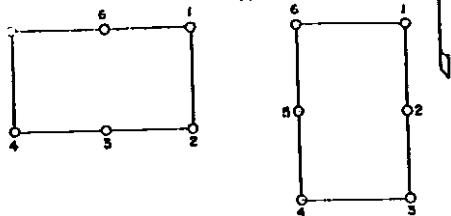

Diagram showing method
of describing mill site:



86631

STATE OF NEVADA

COUNTY OF

)

)

)

)

)

)

)

)

)

)

)

)

)

)

)

)

)

)

)

)

)

)

)

)

)

)

)

)

)

)

)

)

)

)

)

)

)

)

)

)

)

)

)

)

)

)

)

)

)

)

)

)

)

)

)

)

)

)

)

)

)

)

)

)

)

)

)

)

)

)

)

)

)

)

)

)

)

)

)

)

)

)

)

)

)

)

)

)

)

)

)

)

)

)

)

)

)

)

)

)

)

)

)

)

)

)

)

)

)

Fee \$

No.

Filed for record this day of

19 at o'clock M.

Reception No.

Recorder

Deputy

NOTICE AND CERTIFICATE OF LOCATION - MILL SITE - NEVADA

NOTICE IS HEREBY GIVEN AND CERTIFIED that EXXON CORPORATION, by its undersigned Agent, hereby locates the MT 233 Mill Site on this day of February, 1983, in accordance with the mining laws of the United States of America and of the State of Nevada.

The name of the vein or lode claim or mine of which Exxon Corporation is the proprietor is the following: LOPE MINING claim name M.H., claim no. 276 located in Section 25-36 Township 23N Range 51E in Eureka County, Nevada

The number of feet or acres claimed in this Mill Site is 4.96 acres

This Mill Site is located in the SE (Quarter) of Section(s) 18 Township 22N Range 52E Mt. Diablo P.M. in the Mt. Hope Mining District, Eureka County, Nevada, and is described as follows:

With reference to the diagram(s) shown above, beginning at the northeast corner post No. 1,

thence approximately 300 feet in a Southerly direction to Post No. 2,
thence approximately 300 feet in a Southerly direction to Post No. 3,
thence approximately 360 feet in a Westerly direction to Post No. 4,
thence approximately 300 feet in a Northerly direction to Post No. 5,
thence approximately 300 feet in a Northerly direction to Post No. 6,
thence approximately 360 feet in a Easterly direction to Post No. 1,

The point of beginning and all posts referred to above measure 4 inches by 4 inches by 5 feet.

The monument on which this notice of location is posted is at a point along the north boundary of the Mill Site approximately 0 feet from the East side and 360 feet from the West side of the Mill Site.

To tie this Mill Site to an official corner of the United States public land survey, begin at the SW corner of Section 30, Township 23N Range 52E, Mt. Diablo P.M., bear South 18,200 feet, and East 6720 feet, to the northeast corner of this Mill Site.

Dated and certified this 1 day of February 1983, and filed in duplicate, along with two copies of a map of the Mill Site not exceeding 3 feet by 4 feet, with the County Recorder of the County in which the Mill Site is located.

RECORDED AT REQUEST OF
EXXON CORP
BOOK 108 PAGE 451

P 2:15

STATE OF
COUNTY OF

OFFICIAL RECORDS
EUREKA COUNTY, NEVADA
COUNTY RECORDER
FILE NO. 86631
FEE \$ 4.00

SS

EXXON CORPORATION

(c/o Exxon Minerals Company

P.O. Box 4508, Houston, TX 77210)

By:

Its Agent
-Locator-

Subscribed and sworn to before me this 1st day February

1983

Notary Public

My Commission Expires:

July 24 1985

Business Address:

750 West Hampden Avenue
Englewood, Colorado 80110

BOOK 108 PAGE 451