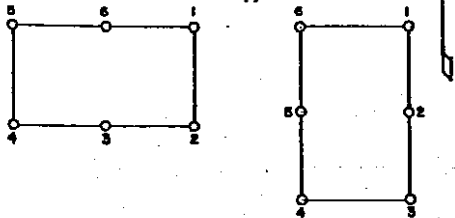

86940

Diagram showing method
of describing mill site:

STATE OF NEVADA

COUNTY OF _____

SS

Fee \$ _____
No. _____Filed for record this _____ day of _____
19____, at _____ o'clock P.M.
Reception No. _____

Recorder _____

Deputy _____

NOTICE AND CERTIFICATE OF LOCATION - MILL SITE - NEVADA

NOTICE IS HEREBY GIVEN AND CERTIFIED that EXXON CORPORATION, by its undersigned Agent, hereby locates the MT 542 Mill Site on this 24 day of February, 1983, in accordance with the mining laws of the United States of America and of the State of Nevada.

The name of the vein or lode claim or mine of which Exxon Corporation is the proprietor is the following: LODE MINING claim name M.H., claim no. 800 located in Section 16, Township 22N, Range 52E, in Eureka County, Nevada

The number of feet or acres claimed in this Mill Site is 4.96 acres

This Mill Site is located in the NE 1/4 (Quarter) of Section(s) 21, Township 22N, Range 52E, Mt. Diablo P.M., in the Mt. Hope Mining District, Eureka, County, Nevada, and is described as follows:

With reference to the diagram(s) shown above, beginning at the northeast corner post No. 1,

thence approximately 300 feet in a Southerly direction to Post No. 2,
thence approximately 300 feet in a Southerly direction to Post No. 3,
thence approximately 360 feet in a Westerly direction to Post No. 4,
thence approximately 300 feet in a Northerly direction to Post No. 5,
thence approximately 300 feet in a Northerly direction to Post No. 6,
thence approximately 360 feet in a Easterly direction to Post No. 1,

The point of beginning and all posts referred to above measure 4 inches by 4 inches by 5 feet.

The monument on which this notice of location is posted is at a point along the north boundary of the Mill Site approximately 0 feet from the East side and 360 feet from the West side of the Mill Site.

To tie this Mill Site to an official corner of the United States public land survey, begin at the SW corner of Section 30, Township 23N, Range 52E, Mt. Diablo P.M., bear South 12,600 feet, and East 17810 feet, to the northeast corner of this Mill Site.

Dated and certified this 9 day of February, 1983, and filed in duplicate, along with two copies of a map of the Mill Site not exceeding 3 feet by 4 feet, with the County Recorder of the County in which the Mill Site is located.

EXXON CORPORATION

(c/o Exxon Minerals Company

P.O. Box 4508, Houston, TX 77210)

By: J.H. WadlowIts Agent
-Locator-RECORDED IN RECORDS OF
EXXON CORP
BOOK 109 PAGE 160OFFICIAL RECORDS
EUREKA COUNTY, NEVADA
M.H. REBALEA RECORDER
FILE NO. 86940
FEE \$ 4.00STATE OF COLORADO

SS

COUNTY OF ARAPAHOE

Subscribed and sworn to before me this 9th day of February, 1983.

Angela W. Williams
Notary Public

Business Address:
750 W. Hampden
Englewood, CO 80110

My Commission Expires:

July 24, 1985

BOOK 109 PAGE 160