

CERTIFICATE OF MINING LOCATION  
LODE CLAIM ON PUBLIC DOMAIN

NOTICE IS HEREBY GIVEN that the SELRAT No. 403 lode mining claim has been located by AMSELCO EXPLORATION INC., a Delaware corporation, whose address is 90 West Grove Street, Suite 100, Reno, Nevada 89509. The general course of this claim is N20°W. This claim is 1500 feet in length along the course of the claim, being 1480 feet from the point of discovery in a N20°W direction to the NW end line of this claim, and 20 feet in a S20°E direction to the SE end line of the claim. This claim is 600 feet in width, being 300 feet in width on each side of the center line of the claim.

This claim is located all or in part in the following quarter section(s), township(s) and range(s):

NE 1/4, Section 34, T. 18 N., R. 53 E., M.D.B & M.  
1/4, Section \_\_\_\_\_, T. \_\_\_\_\_ N., R. \_\_\_\_\_ E., M.D.B & M.  
1/4, Section \_\_\_\_\_, T. \_\_\_\_\_ N., R. \_\_\_\_\_ E., M.D.B & M.  
1/4, Section \_\_\_\_\_, T. \_\_\_\_\_ N., R. \_\_\_\_\_ E., M.D.B & M.

in unknown Mining District, Eureka County, Nevada. The location monument of this claim is situated with reference to some natural object or permanent monument as follows: Approximately S18°E and 4300 ft. from claim location marker SR-1. The claim location marker SR-1, a 3"x6' steel pipe, is located approximately as follows: 1.93 miles N76°E from Grays Peak; 0.55 miles S27°W from Surprise Peak; 2.50 miles N8°E from South Hill.

The corners of this claim are marked by 4" by 4" x 5' wood posts, 4" diameter x 5' plastic pipe, or 4" trees with metal tags inscribed with the appropriate corner number as shown on the following sketch and accompanying claim map(s).

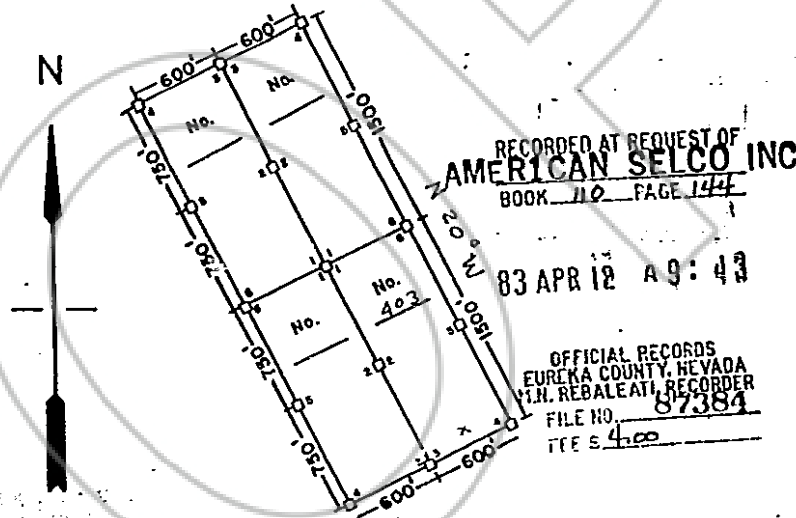

The location work consisted of making the map(s) as provided in NRS 517.040.

Dated and posted on the ground this 31 day of March 1983.

Witnesses:

Dennis C. Dwyer  
A.O. Hester

Locator: Amselco Exploration Inc.

By Dennis C. Dwyer  
Agent for  
AMSELCO EXPLORATION INC.

**CERTIFICATE OF MINING LOCATION  
LODE CLAIM ON PUBLIC DOMAIN**

NOTICE IS HEREBY GIVEN that the SELRAT No. 404 lode mining claim has been located by AMSELCO EXPLORATION INC., a Delaware corporation, whose address is 90 West Grove Street, Suite 100, Reno, Nevada 89509. The general course of this claim is N 20° W. This claim is 1500 feet in length along the course of the claim, being 150 feet from the point of discovery in a S 20° E direction to the SE end line of this claim, and 1350 feet in a N 20° W direction to the NW end line of the claim. This claim is 600 feet in width, being 300 feet in width on each side of the center line of the claim.

This claim is located all or in part in the following quarter section(s), township(s) and range(s):

NE 1/4, Section 34, T. 18 N., R. 53 E., M.D.B & M.  
1/4, Section \_\_\_\_\_, T. \_\_\_\_\_ N., R. \_\_\_\_\_ E., M.D.B & M.  
1/4, Section \_\_\_\_\_, T. \_\_\_\_\_ N., R. \_\_\_\_\_ E., M.D.B & M.  
1/4, Section \_\_\_\_\_, T. \_\_\_\_\_ N., R. \_\_\_\_\_ E., M.D.B & M.

in unknown Mining District, Eureka County, Nevada. The location monument of this claim is situated with reference to some natural object or permanent monument as follows: Approximately S 25° E and 4200 ft. from claim location marker SR-1. The claim location marker SR-1, a 3"x6" steel pipe, is located approximately as follows: 1.93 miles N 76° E from Grays Peak; 0.55 miles S 27° W from Surprise Peak; 2.50 miles N 8° E from South Hill.

The corners of this claim are marked by 4" by 4" x 5' wood posts, 4" diameter x 5' plastic pipe, or 4" trees with metal tags inscribed with the appropriate corner number as shown on the following sketch and accompanying claim map(s).

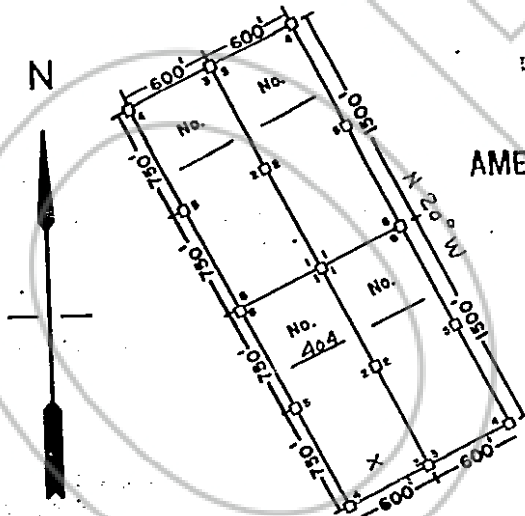

RECORDED AT REQUEST OF  
**AMERICAN SELCO INC**  
BOOK 110 PAGE 145

83 APR 12 A 9: 43

OFFICIAL RECORDS  
EUREKA COUNTY, NEVADA  
M.H. REDELEATI, RECORDER  
FILE NO. 87385  
FEE \$ 4.00

The location work consisted of making the map(s) as provided in NRS 517.040.

Dated and posted on the ground this 31 day of March 1983.

Witnesses:

Dana C. Angen  
A. D. Filbert

Locator: Amselco Exploration Inc.

By Dana C. Angen  
Agent for  
AMSELCO EXPLORATION INC.