

T.22N., R.49E.

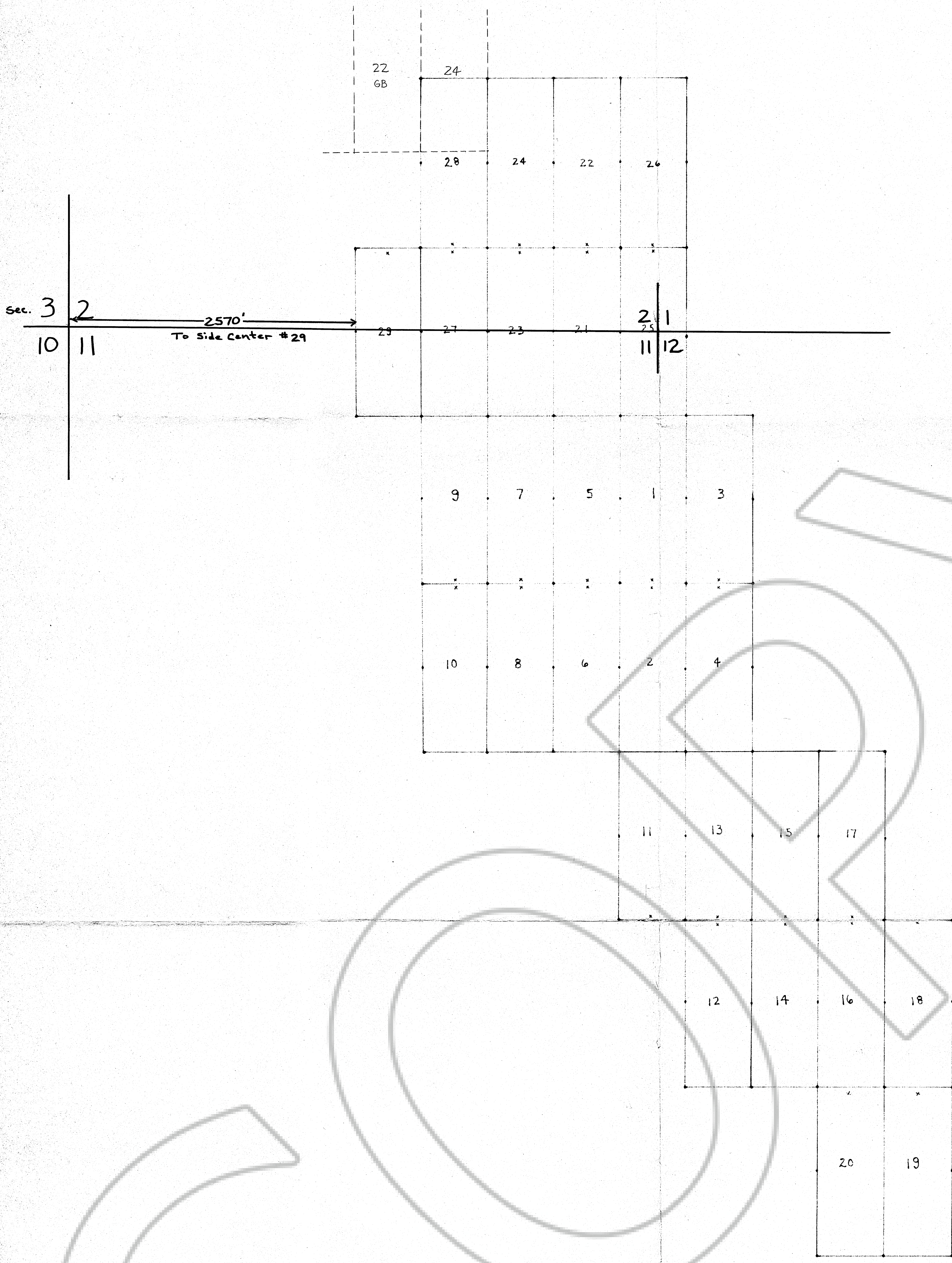

Filed
 AT THE REQUEST OF Wayne Cole
 on July 1, 1983 at 22 mins. past 2 P. M. in
 book _____ of OFFICIAL RECORDS page _____ RECORDS OF
 EUREKA COUNTY, NEVADA. M.N. REBALEATI, Recorder
 File No. 88018 Fee \$ 4.35

MAP OF THE GOLDEN CLAM LODGE CLAIMS
 Eureka County, Nevada
 Located: T.22N., R.49E., Sec. 1,2,11,12,13
 By: Golden Triangle Exploration Co, Ltd.
 % James Wayne Cole
 Box 184
 Pioche, Nevada 89043
 Date: May 4-23, 1983

1"=500'

88018