

AFFIDAVIT OF ANNUAL PERFORMANCE OF LABOROR MAKING OF IMPROVEMENTSFOR ASSESSMENT YEAR ENDINGSEPTEMBER 1, 1983

STATE OF UTAH)
 : ss.
 COUNTY OF SALT LAKE)

Charleen F. Mee, being first duly sworn, on oath says that:

1. She caused to be made and performed the annual labor and improvements required by the laws of the United States and the State of Nevada, which work was done between July 1 and August 4, 1983, for the assessment year ending at 12:00 o'clock Meridian, September 1, 1983, on or for the benefit of the following described lode mining claims located in Eureka County, Nevada:

Eureka County Certificate of Location Recordation Data			
<u>Name of Claim</u>	<u>Book</u>	<u>Page</u>	<u>BLM Serial #</u>
Golden Boy No. 1	2	394	NMC 92092
Golden Boy No. 2	2	121	NMC 92093
Golden Boy No. 3	2	122	NMC 92094
Golden Boy No. 4	2	123	NMC 92095
Golden Boy No. 5	2	124	NMC 92096
Golden Boy No. 13	2	132	NMC 92097
Golden Boy No. 14	2	133	NMC 92098
Golden Boy No. 15	2	134	NMC 92099
Golden Boy No. 16	2	135	NMC 92100
Golden Boy No. 17	2	136	NMC 92101
Golden Boy No. 18	2	137	NMC 92102

2. There was expended for said labor and improvements or the value thereof an amount in excess of One Thousand One Hundred Dollars (\$1,100.00).

3. The said labor and improvement consisted of a geological survey upon and within the boundaries of the claim group shown on Attachment No. 1. The survey was performed by and under the direction of M. C. Godbe, III, 1012 Newhouse Building, Salt Lake City, Utah, Consulting Geologist, holding degrees from the University of Utah and having more than 30 years experience in the fields of geology and geoscience.

The nature and extent of the work included detailed examination of data obtained from work on the ground in the entire area contained within the outside boundaries of the claims and correlation to geological features in the general area of the claims.

The basic findings resulting from the survey are that:

(a) The subject claims are located on the northeast flank of the Lynn Window, a regional erosional feature which exposes rocks below the Roberts Mountain Thrust and is relative to the position of the Carlin Gold Mine located on the northeast edge of the said Lynn Window.

(b) Bedrock exposures on the subject properties comprise black to grey carbonaceous shales of middle Ordovician age commonly referred to as "siliceous western assemblage" rocks.

(c) The "carbonate eastern assemblage" rocks consisting of limestone and dolomite, are known to occur in outcrop as upthrown fault blocks on the northeast flank of the Lynn Window. "Carbonate eastern assemblage" rocks are expected to occur in the subsurface of the subject claims, with the depth to these rocks yet to be determined. Based upon recent drill holes, depth of "carbonate eastern assemblage" rocks is greater than 250 feet below the surface.

(d) Productive gold mineralization occurs in eastern and western assemblage rocks and similar mineralization occurs in outcropping western assemblage rocks and drill hole intercepts on the subject claims.

4. The above named and described unpatented lode mining claims comprise a contiguous group of lode mining claims owned in common by Charleen F. Mee. The said labor was performed and improvements made for the benefit of each and all of said mining claims comprising said contiguous group, as a part of a general plan of development and they tend to improve and develop each and all of said mining claims. The amount expended for and value of said labor and improvements is not less than One Hundred Dollars (\$100.00) for each of the mining claims comprising said contiguous group. The said expenditure was made in good faith for the purpose of developing said contiguous group of mining claims and was intended as annual labor and improvements for each and all of the above described unpatented lode mining claims.

Charleen F. Mee

Charleen F. Mee
2790 East 4135 South
P. O. Box 11117
Salt Lake City, UT 84117

WITNESS:

Delmer W. Hunsbee

Subscribed and sworn to before me this 19th day of August, 1983.

Colleen A. Neering
Notary Public
Residing at:

My Commission Expires:

9/14/86

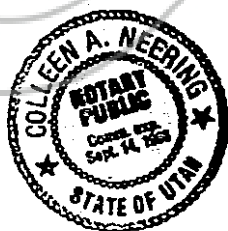

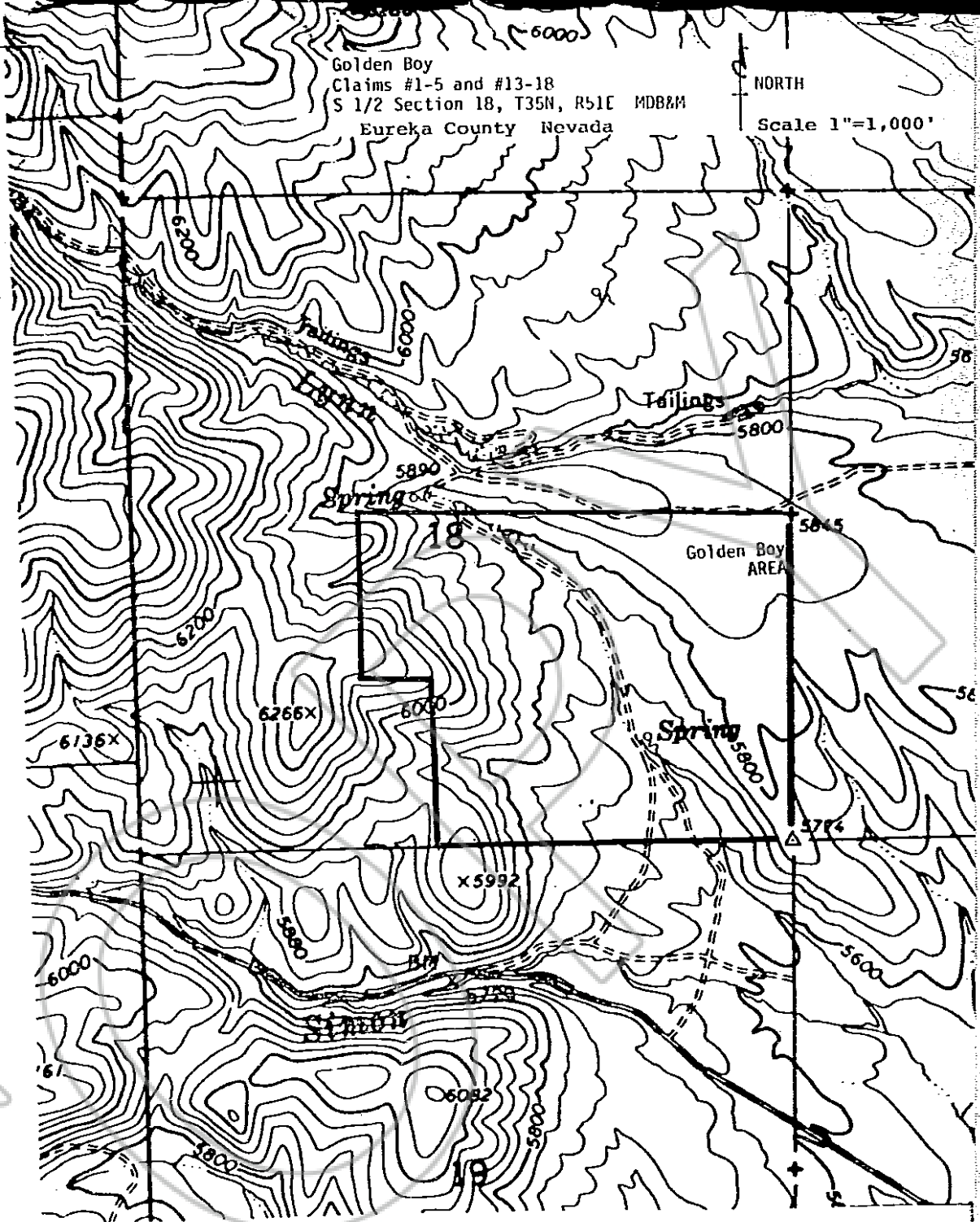

ATTACHMENT No. 1

RECORDED AT REQUEST OF
Pryett, Cushman Fletcher
BOOK 114 PAGE 574

63 OCT 11 AM: 05

OFFICIAL RECORDS
EUREKA COUNTY, NEVADA
H.N. REDELEAT, RECORDER
FILE NO. 89380
FEB 5, 1975

BOOK 114 PAGE 576