

UNSURVEYED  
T. 27 N., R. 48 E., M. 12 M.  
UNSURVEYED  
T. 27 N., R. 49 E., M. 12 M.  
UNSURVEYED

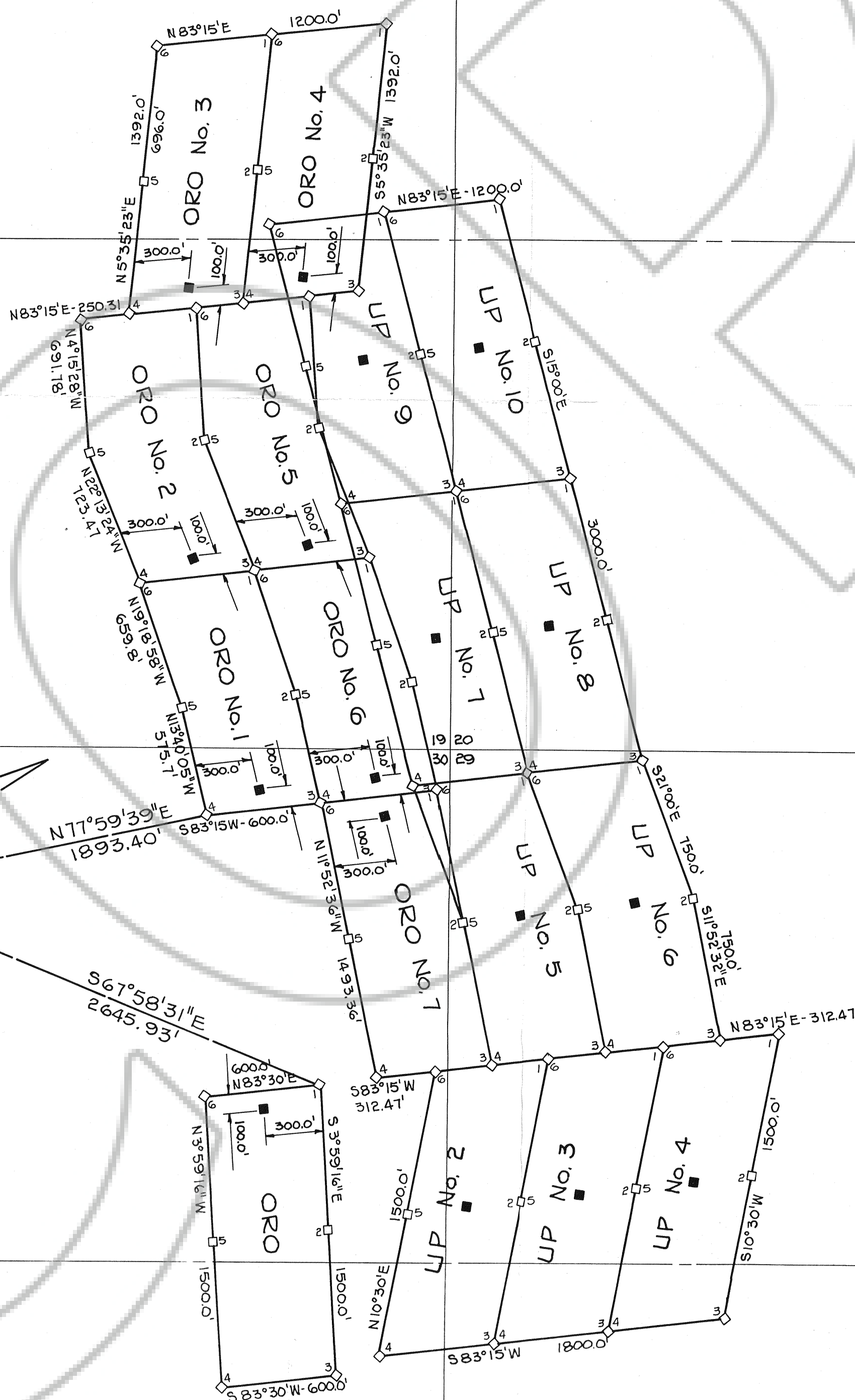

T. 27 N., R. 49 E., M. 12 M.  
UNSURVEYED  
BUCKHORN MINING DISTRICT  
EUREKA COUNTY, NEVADA

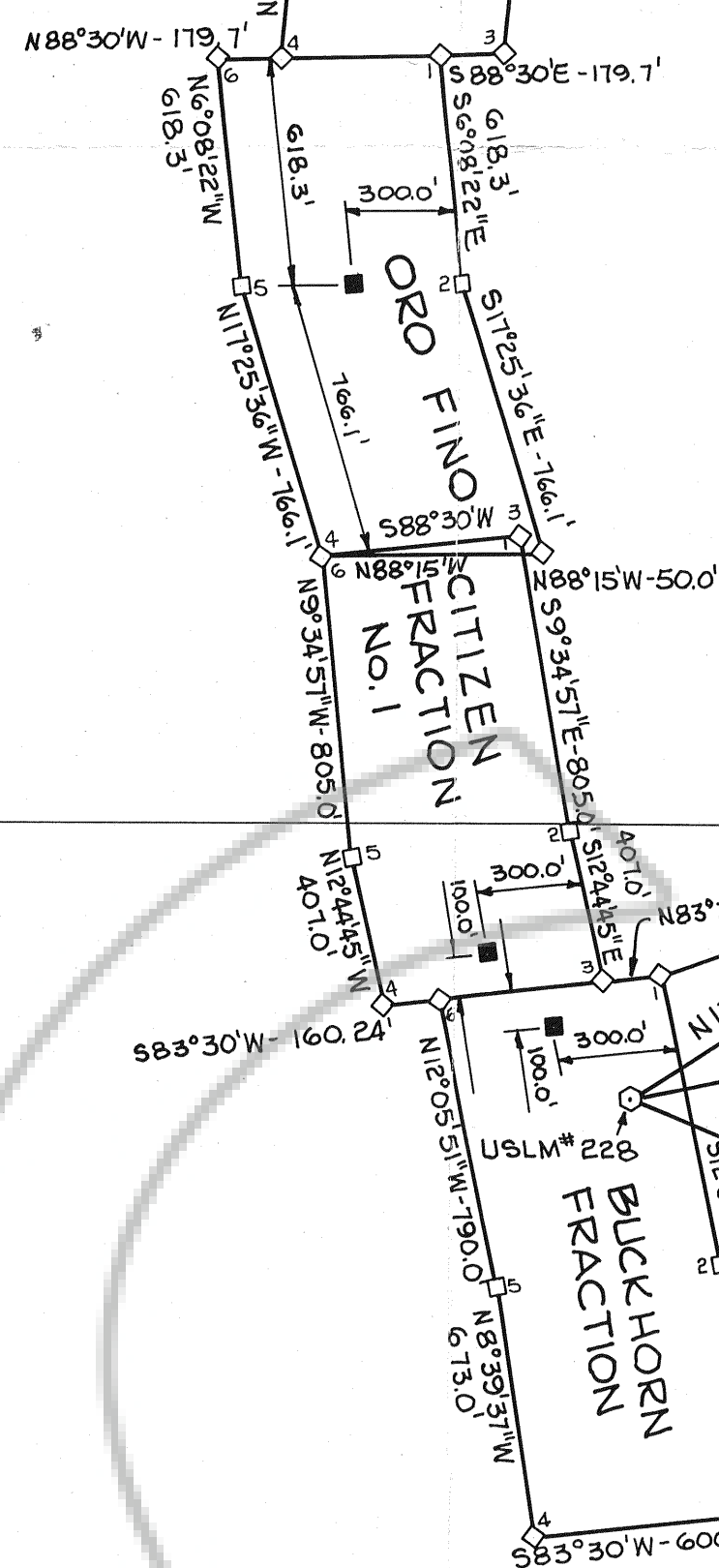
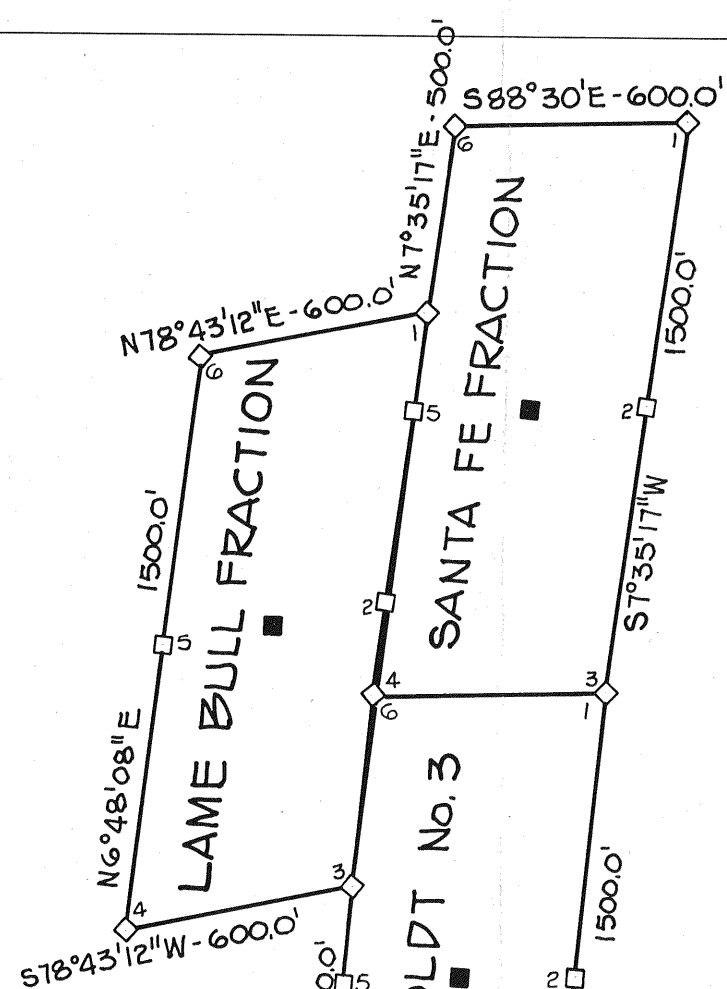
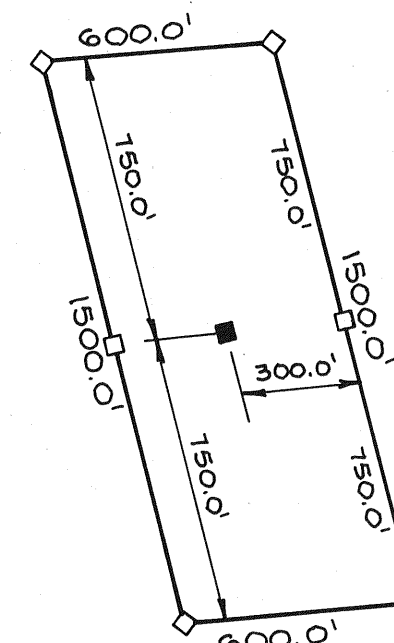

TYPICAL CLAIM DIMENSIONING FOR LAME BULL FRACTION, SANTA FE FRACTION, HUMBOLDT No. 3, & UP No. 2-10. LODE CLAIM ALL OF THE REMAINING LODE CLAIMS DIMENSIONED AS NOTED: ORO, ORO No. 1-7, ORO FINO, CITIZEN FRACTION BUCKHORN FRACTION.

#### LEGEND

- FOUND U.S. LAND MONUMENT #228 - 6"x6"x15" WOODEN POST MARKED U.S. 228 IN 3" DIA. ROCK MOUND.
- CLAIM POST - 4"x4"x4" WOODEN POST WITH ALUMINUM TAGS ON SOUTH OF POST DESCRIBING CLAIM.
- LOCATION MONUMENT - 4"x4"x4" WOODEN POST WITH LOCATION NOTICE

#### NOTES

- THE CLAIMS AS THEY APPEAR ON THE GROUND AND AS THEY ARE DEPICTED HEREON HAVE NOT BEEN MOVED FROM THEIR ORIGINAL PLACE OF LOCATION AND THE FILING OF THIS AMENDED MAP IN NO MANNER IS CONSTRUED AS ACQUIRING NEW GROUND CLAIMED BY OTHERS.
- THE SECTION LINES SHOWN FOR T. 27 N., R. 49 E., M. 12 M. ARE TAKEN FROM B.L.M. NEVADA PROTRACTOR DIAGRAM No. 160, DATED: JANUARY 13, 1900.
- THIS AMENDED MAP AMENDS AND SUPPLEMENTS THAT CERTAIN MAPS RECORDED ON SEPTEMBER 12, 1972 IN THE RECORDS OF EUREKA COUNTY, NEVADA AS FILE No. 56675.

FILED AT THE REQUEST OF **JOHN MILLER**  
on Nov. 15, 1983 at 48 mins. past 10 A.M. in  
EUREKA COUNTY, NEVADA. M.N. REBALEATI, Recorder  
File No. 90625 Fee \$ 5.00

0 500 1000 1500 2000  
SCALE: 1" = 500'

FILED AT THE REQUEST OF:

DATE: \_\_\_\_\_

TIME: \_\_\_\_\_

FILE No.: \_\_\_\_\_

EUREKA COUNTY RECORDER

COMINCO AMERICAN INC. - BUCKHORN OPERATIONS

**AMENDED MAP OF**  
ORO, ORO No. 1-7, UP No. 2-10, LAME BULL FRACTION, SANTA FE FRACTION, HUMBOLDT No. 3, ORO FINO, CITIZEN FRACTION, BUCKHORN FRACTION

SITUATED IN SECTIONS 19, 20, 29 & 30, T. 27 N., R. 49 E., M. 12 M. - UNSURVEYED

WORK PREPARED BY

COMINCO AMERICAN INC.

E. 15120 EUCLID AVENUE

SPOKANE, WASHINGTON 99216

FOR

OWNER: BUCKHORN MINES COMPANY,

A NEVADA CORPORATION

83083