

T.26N, R.49E, M.D.M.-SURVEYED
 T.26N, R.48&49E, M.D.M.-UNSURVEYED
 BUCKHORN MINING DISTRICT
 EUREKA COUNTY, NEVADA

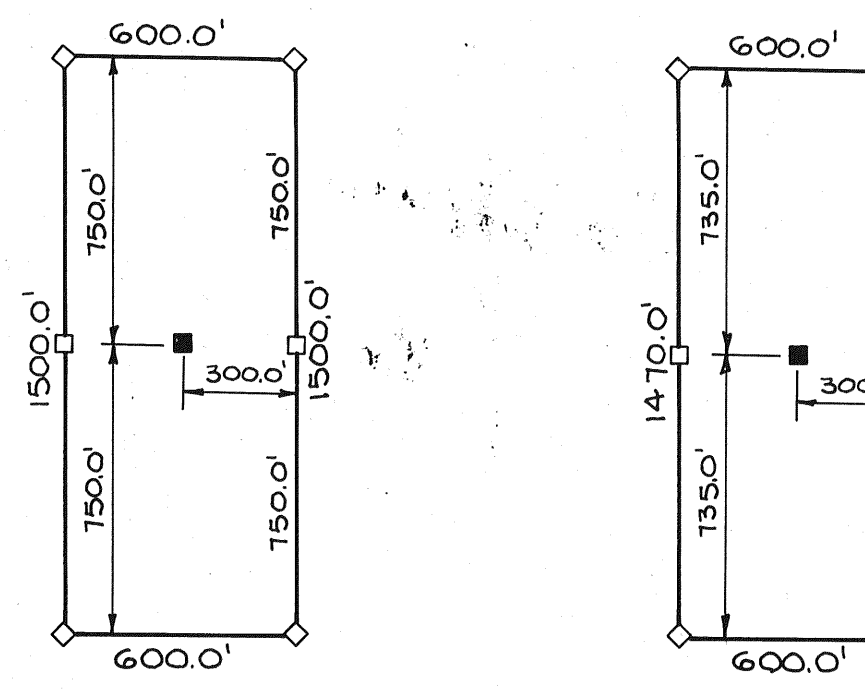

TYPICAL CLAIM DIMENSIONING
 FOR PINON 1-13, 15-26, 33, 40,
 71, 12, 88-91 LOSE CLAIMS

TYPICAL CLAIM DIMENSIONING
 FOR PINON 54, 56-59,
 74 CLAIMS

EXCEPT FOR PINON 74 AS NOTED

LEGEND

- FOUND U.S. LAND MONUMENT #228 - 6"x6"x75" WOODEN POST MARKED U.S.L.M. 228, IN 3" DIA. ROCK MOUNTAIN
- CLAIM POST - 4"x4"x4'-6" WOODEN POST WITH ALUMINUM TAGS ON SOUTH SIDE OF POST DESCRIBING CLAIM.
- LOCATION MONUMENT - 4"x4"x4'-6" WOODEN POST WITH LOCATION NOTICE.

Filed
 RECORDED AT THE REQUEST OF **JOHN MILLER**
 on November 15, 1983 at 04 mins. past 11 AM. In
 Book _____ of OFFICIAL RECORDS, page _____, RECORDS OF
 EUREKA COUNTY, NEVADA. M.N. REBALEATI, Recorder
 File No. 90745 Fee \$ 5.00

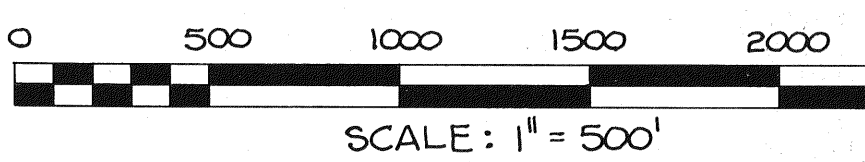

COMINCO AMERICAN INC. - BUCKHORN OPERATIONS

AMENDED MAP OF THE
 PINON 1-13, 15-26, 33, 40, 54, 56-59, 71-74, 88-91 LOSE CLAIMS
 SITUATED IN SECTION 30, T.27N, R.49E, M.D.M. - UNSURVEYED
 AND SECTIONS 5 & 6, T.26N, R.49E, M.D.M. - SURVEYED
 AND SECTIONS 24, 25 & 36, T.27N, R.48E, M.D.M. - UNSURVEYED

WORK PERFORMED BY
COMINCO AMERICAN INC.
 E.15120 EUCLID AVENUE
 SPOKANE, WASHINGTON 99216
 FOR
 OWNER: BUCKHORN MINES COMPANY,
 A NEVADA CORPORATION

8308

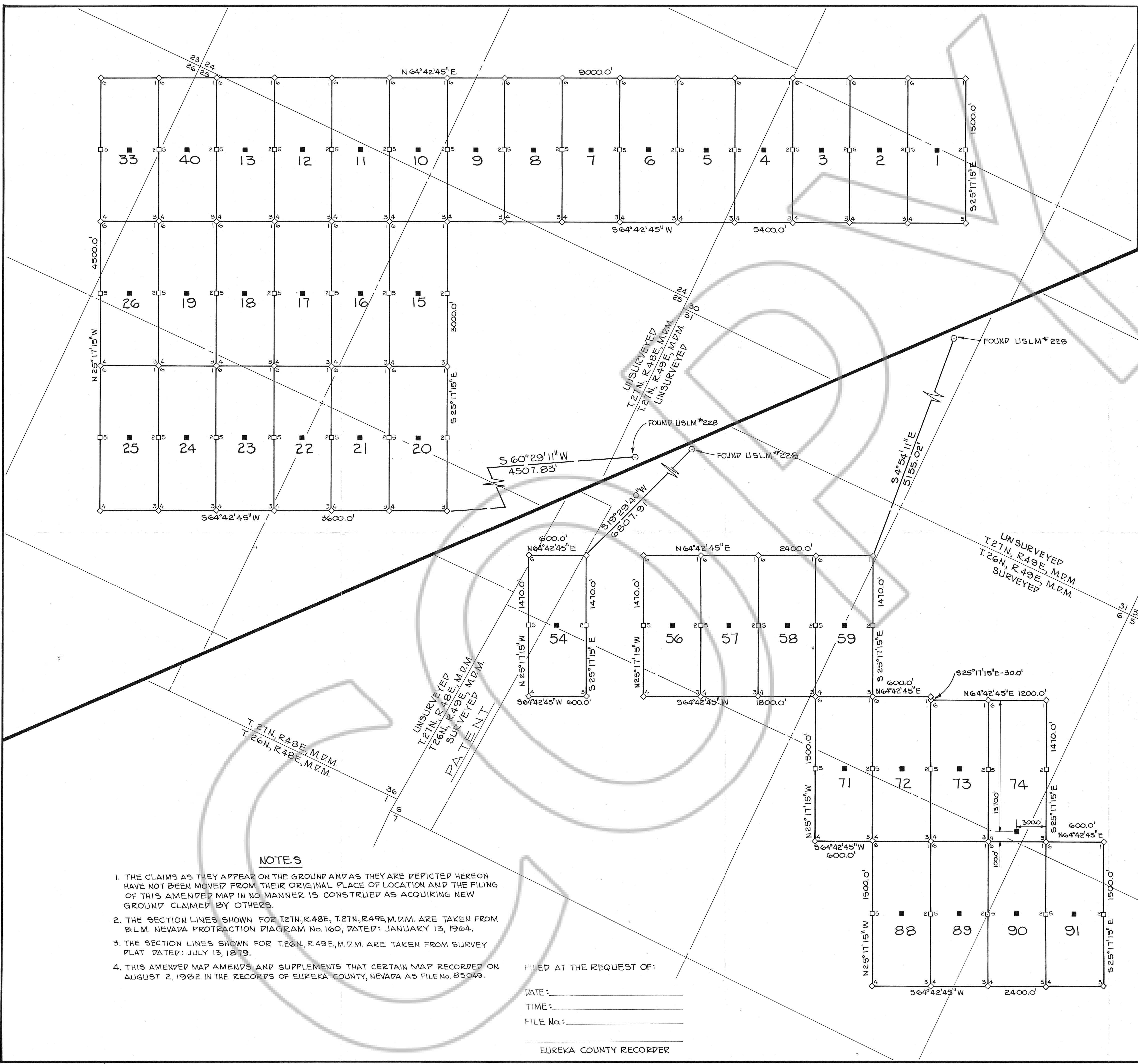

NOTES

1. THE CLAIMS AS THEY APPEAR ON THE GROUND AND AS THEY ARE DEPICTED HEREON HAVE NOT BEEN MOVED FROM THEIR ORIGINAL PLACE OF LOCATION AND THE FILING OF THIS AMENDED MAP IN NO MANNER IS CONSTRUED AS ACQUIRING NEW GROUND CLAIMED BY OTHERS.
2. THE SECTION LINES SHOWN FOR T.27N, R.48E, T.27N, R.49E, M.D.M. ARE TAKEN FROM B.L.M. NEVADA PROTRACTION DIAGRAM No. 160, DATED: JANUARY 13, 1964.
3. THE SECTION LINES SHOWN FOR T.26N, R.49E, M.D.M. ARE TAKEN FROM SURVEY PLAT DATED: JULY 13, 1879.
4. THIS AMENDED MAP AMENDS AND SUPPLEMENTS THAT CERTAIN MAP RECORDED ON AUGUST 2, 1982 IN THE RECORDS OF EUREKA COUNTY, NEVADA AS FILE No. 85049.

FILED AT THE REQUEST OF: _____
 DATE: _____
 TIME: _____
 FILE No.: _____

 EUREKA COUNTY RECORDER