

T23N, R50E, Unserved Sec. 31
T22N, R50E, Unserved Sec. 6

T23N, R49E
36 31
6

R CLAIM LOCATION DATES	
DATE	CLAIM NAME
July 29, 1980	R 1 - R 14
Nov. 5, 1983	R 15 - R 22
Nov. 8, 1983	R 23 - R 24

LEGEND

- Location Monument 4" Dia. x 5'-0" P.V.C. pipe Claim Post w/Location Notice.
- Claim Post 4" Dia. x 5'-0" P.V.C. pipe w/Aluminum Tag appropriately marked for corner.

NOTE: The field position of the R 1-R14 lode claims has not changed. The purpose of this map is to amend the map filed with the EUREKA County, Nevada, Recorder under File Number 75435 and filed with the Bureau of Land Management for lode claims having "NMC" numbers 164123, through 164136; and to serve as the original location map for the R 15 - R 24 lode claims.

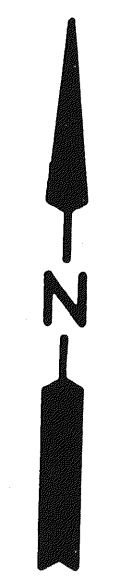

TYPICAL CLAIMS

R 1 - R 22

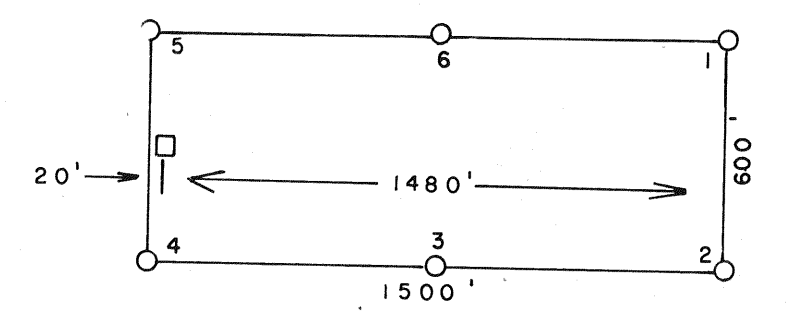

R 23 - R 24

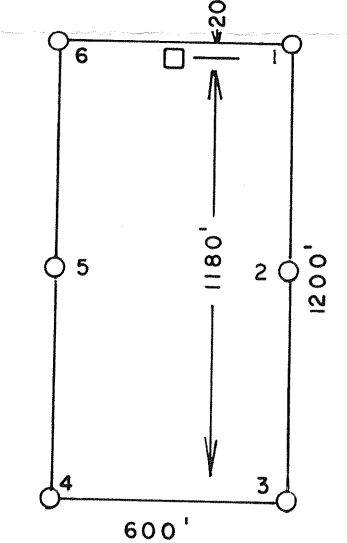

Filed November 21, 1983 AT THE REQUEST OF Thomas F. Jenkins
on November 21, 1983, at 55 mins. past 11 A. M. In
of OFFICIAL RECORDS, RECORDS OF
EUREKA COUNTY, NEVADA. M.N. REBALEATI, Recorder
File No. 91011 Fee \$

N Baroid
Mineral Resources Department
P.O. Box 1675, Houston, Texas 77001

**MAP
OF
R LODE CLAIMS**

SCALE: 1" = 500'

Drawn: J Wyatt
Date: 11-19-83

PLANT: Eiko