

91155

TRUE  
NORTH

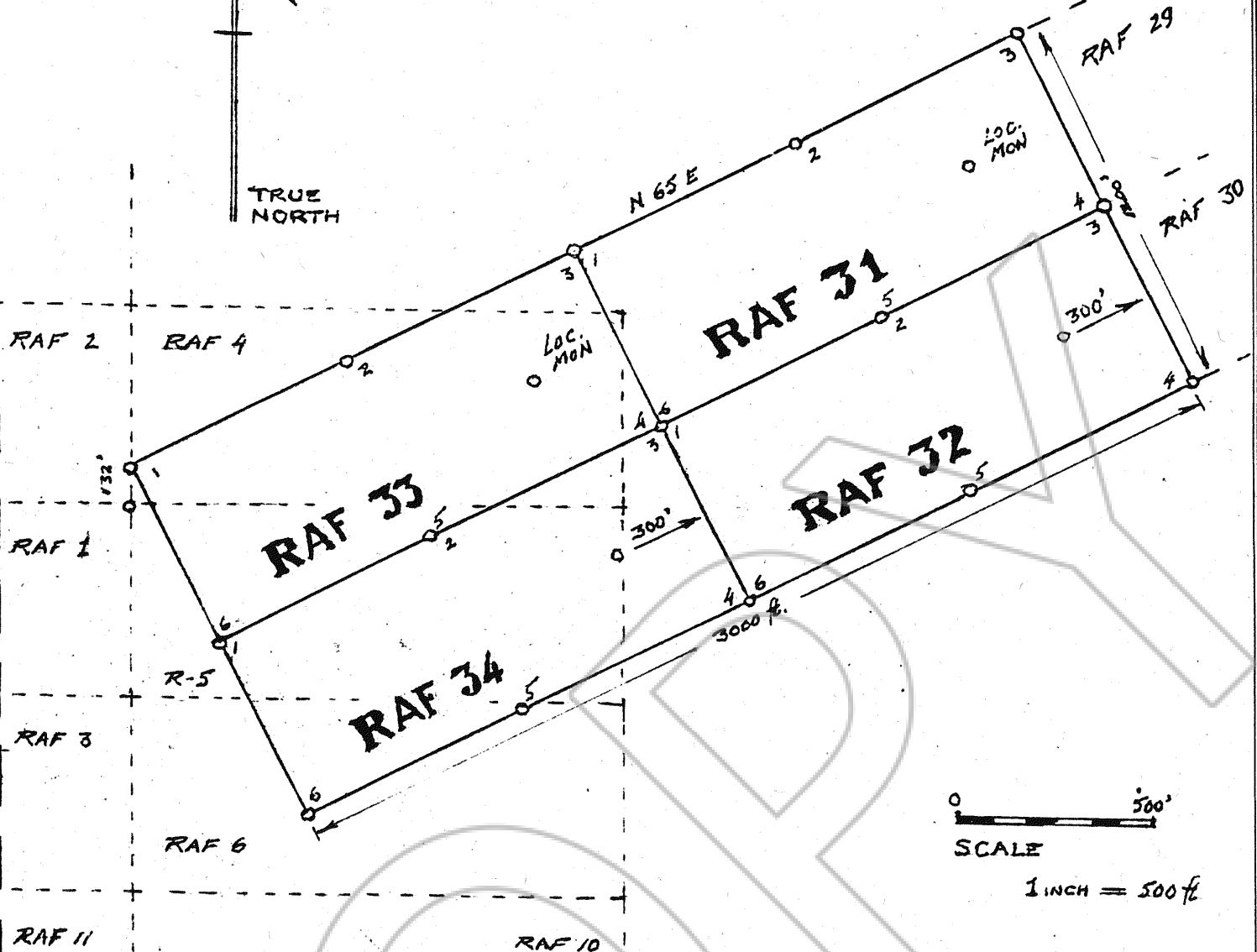

0 500'  
SCALE  
1 INCH = 500 ft

INFERRED  
SECTION  
CORNER

Describe here the position of the Claim Location Monument, if one is used.

Map of the RAF Nos. 31, 32, 33 & 34 Mining Claim Group,  
in Section 8 Township, 24 N Range 51 E,  
in the unknown Mining District,  
Eureka County, Nevada.

Located on the 21st day of September, 1983, by  
SUNDOWN MINING COMPANY

Locator name and address (please print)

by W. Van der Ley

P.O. Box 202

Eureka, Nev. 89316

RECORDER'S STAMP

Filed  
AT REQUEST OF  
Sundown Mining Co.

83 NOV 28 A 9:18

OFFICIAL RECORDS  
EUREKA COUNTY, NEVADA  
M.N. REBALEATI, RECORDER  
FILE NO. 91155  
FEE \$ 60.00