

91562

NOTICE
OF
INTENTION TO HOLD

BLM Serial No. 259861-259874

Name of Claim or Site: SD Lode Claims

Description: The SD group consists of 14 unpatented lode claims. /
These claims are located in the Antelope Mining District, Eureka
County, Nevada, in sections 17, 18 of T23N, R49 & 50E, MDB&M.

Township 23N North, Range 49, 50 East, M.D.B.&M.

Owner(s): Galli Exploration Associates

Mailing Address: P.O. Box 12307; Reno, Nevada 89510

The above-named claim/site is being held by the owner(s) for the valuable minerals contained in and on said claim or site, or in case of a mill site in or on the associated claim; and the owner(s) intend to continue diligent exploration or development of said claim or site, or in the case of a mill site, the associated claim.

Reasons preventing or waiving the filing of Affidavit of Assessment Work or report of geological, geochemical or geophysical survey:

Assessment work year does not apply until 1984.

BOOK 1 | 8 PAGE 597 081479

Recorded with County Recorder, Eureka County,
State of Nevada on the 16th day of February, 19 83.

DATED this 8th day of December, 19 83.

Signed:

Daniel J. Framing

Subscribed and sworn to before me this
8th day of December, 19 83.

Pault Hudrick
NOTARY PUBLIC

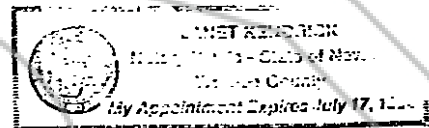

RECORDED AT REQUEST OF
Gall Exploration Associates
BOOK 118 PAGE 597

83 DEC 19 AB: 34

OFFICIAL RECORDS
EUREKA COUNTY, NEVADA
M.N. REDEATL RECORDER
FILE NO. 91562
FEE \$ 6.00

081479