

Sections

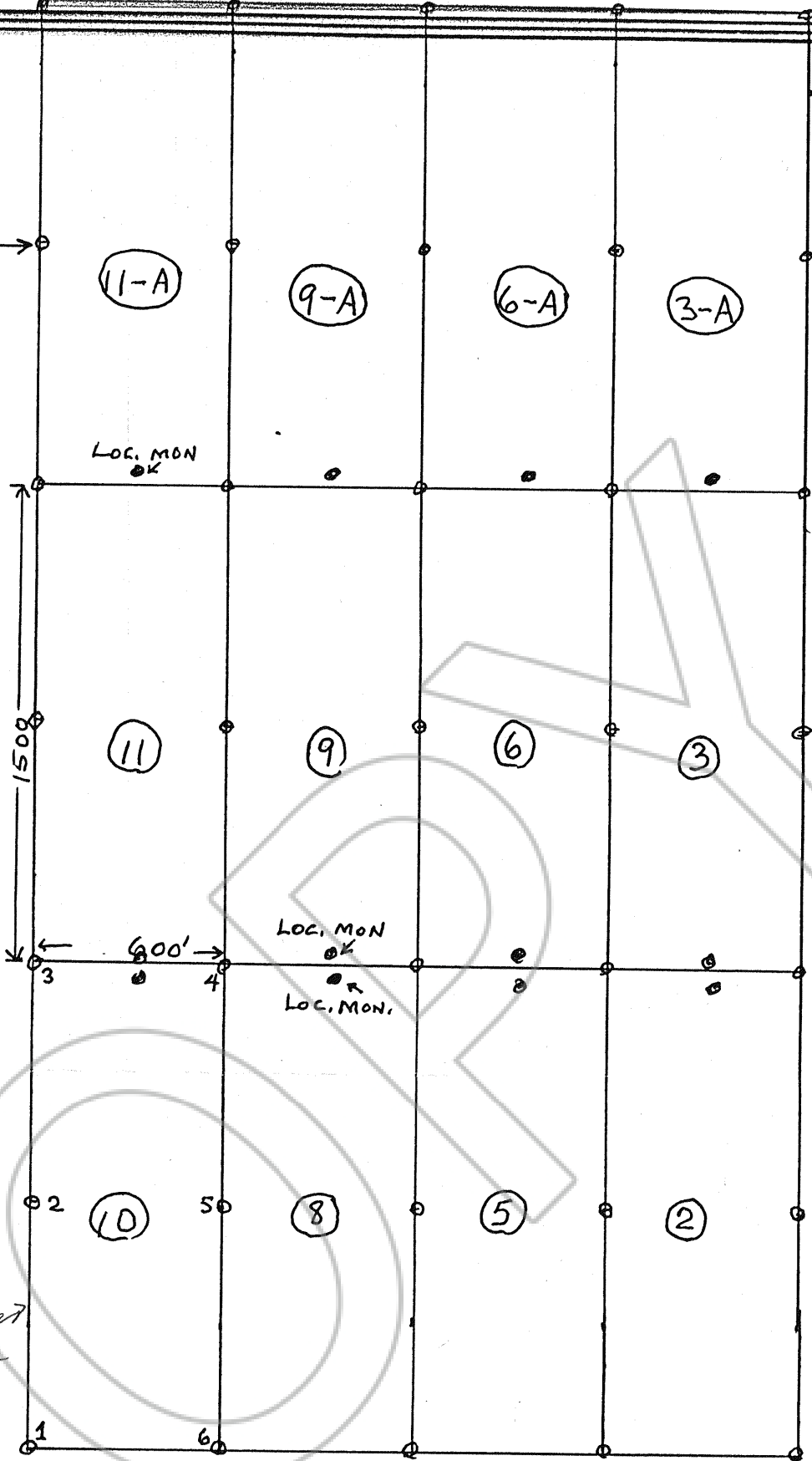
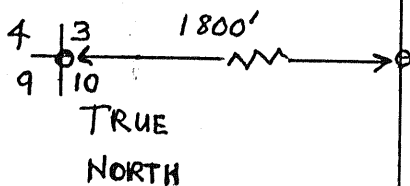

Typical corner post marking

SCALE: 1" = 500'

Describe here the position of the Claim Location Monument, if one is used.

Map of the Ruth Mining Claim Group,  
 in Sections 10 & 3, Township 15 N, Range 49 E,  
 in the Unknown Mining District,  
Eureka County, Nevada.

Located on the 15 day of November, 1983, by Filed  
RECORDED AT THE REQUEST OF Robert Warren  
 on Feb. 14, 1984, at 51 mins. past 10 A.M. in  
 book 92862 page           , RECORDS OF  
 EUREKA COUNTY, NEVADA.  
 M.N. REBALEATI, Recorder  
 Fee \$ 180.00  
 Locator name and address (please print)  
ROBERT E. WARREN  
704 W. 5TH ST. CARSON CITY NV. 89701  
E. WAYNE HAGE  
P.O. BOX 513, TONOPAH, NV. 89049  
 92862