

OWNER'S CERTIFICATE

KNOWN OF ALL MEN BY THESE PRESENT THAT THE UNDERSIGNED, M. VAN VLIET AND SONS, INC., BEING THE OWNERS OF THAT PARCEL AS SHOWN ON THIS MAP, DOES HEREBY CONSENT TO THE PREPARATION AND FILING OF THIS MAP AND OFFER FOR DEDICATION ALL OF THE STREETS AND EASEMENTS FOR PUBLIC ACCESS AND PUBLIC UTILITY PURPOSES AS DESIGNATED HEREON, IN WITNESS WHEREOF WE THE OWNERS SET OUR HANDS ON THE DATE SHOWN.

OWNER M. Van Vliet and Sons, Inc. DATE 2-2-84

STATE OF CALIFORNIA } S.S.
COUNTY OF SAN JOAQUIN }

ON THE 2nd DAY OF Feb, 1984, PERSONALLY APPEARED BEFORE ME, A NOTARY PUBLIC, M. VAN VLIET AND SONS INC., KNOWN TO ME TO BE THE OWNER IN AND WHOM EXECUTED THE FOREGOING INSTRUMENTS, AND THEY DULY ACKNOWLEDGED TO ME THAT THEY EXECUTED THE SAME FREELY AND VOLUNTARILY FOR THE USES AND PURPOSES THEREIN MENTIONED.

NOTARY PUBLIC
Joseph C. Berry

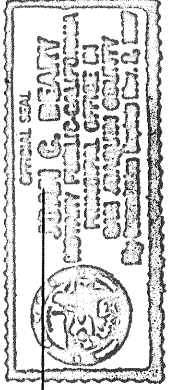

LAND SURVEYOR'S CERTIFICATE

I, ALAN S. BOYACK, DO HEREBY CERTIFY THAT THIS IS A TRUE AND ACCURATE MAP OF THE LAND SURVEYED UNDER MY SUPERVISION AND DIRECTION ON THE 30th DAY OF JANUARY, 1984, AT THE INSTANCE OF M. VAN VLIET AND SONS INC., AND THAT THE MONUMENTS ARE OF THE CHARACTER AND OCCUPY THE POSITIONS INDICATED HEREON AND ARE SUFFICIENT TO ENABLE THIS SURVEY TO BE RETRACED.

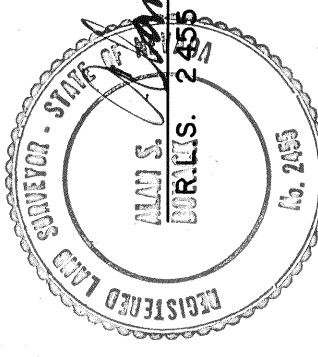

T 20N - R 53E, MDB & M

APPROVAL - BOARD OF COUNTY COMMISSIONERS

AT A REGULAR MEETING OF THE BOARD OF COUNTY COMMISSIONERS OF EUREKA COUNTY, STATE OF NEVADA, HELD ON THE 20th DAY OF Jan, 1984, THIS MAP WAS DULY AND REGULARLY APPROVED PURSUANT TO N.R.S. 278.461 - 278.469 INCLUSIVE.

CHAIRMAN
Charles L. Vaccaro

CLERK: ATTEST
Paul Shangle

APPROVAL - EUREKA COUNTY PLANNING COMMISSION

AT A REGULAR MEETING OF THE PLANNING COMMISSION OF THE COUNTY OF EUREKA, STATE OF NEVADA, HELD ON THE 22nd DAY OF Jan, 1984, THIS MAP WAS APPROVED FOR SUBDIVISION PURPOSES PURSUANT TO N.R.S. 278.461 - 278.469 INCLUSIVE.

CHAIRMAN
Robert M. Damm

SCALE: 1" = 200'

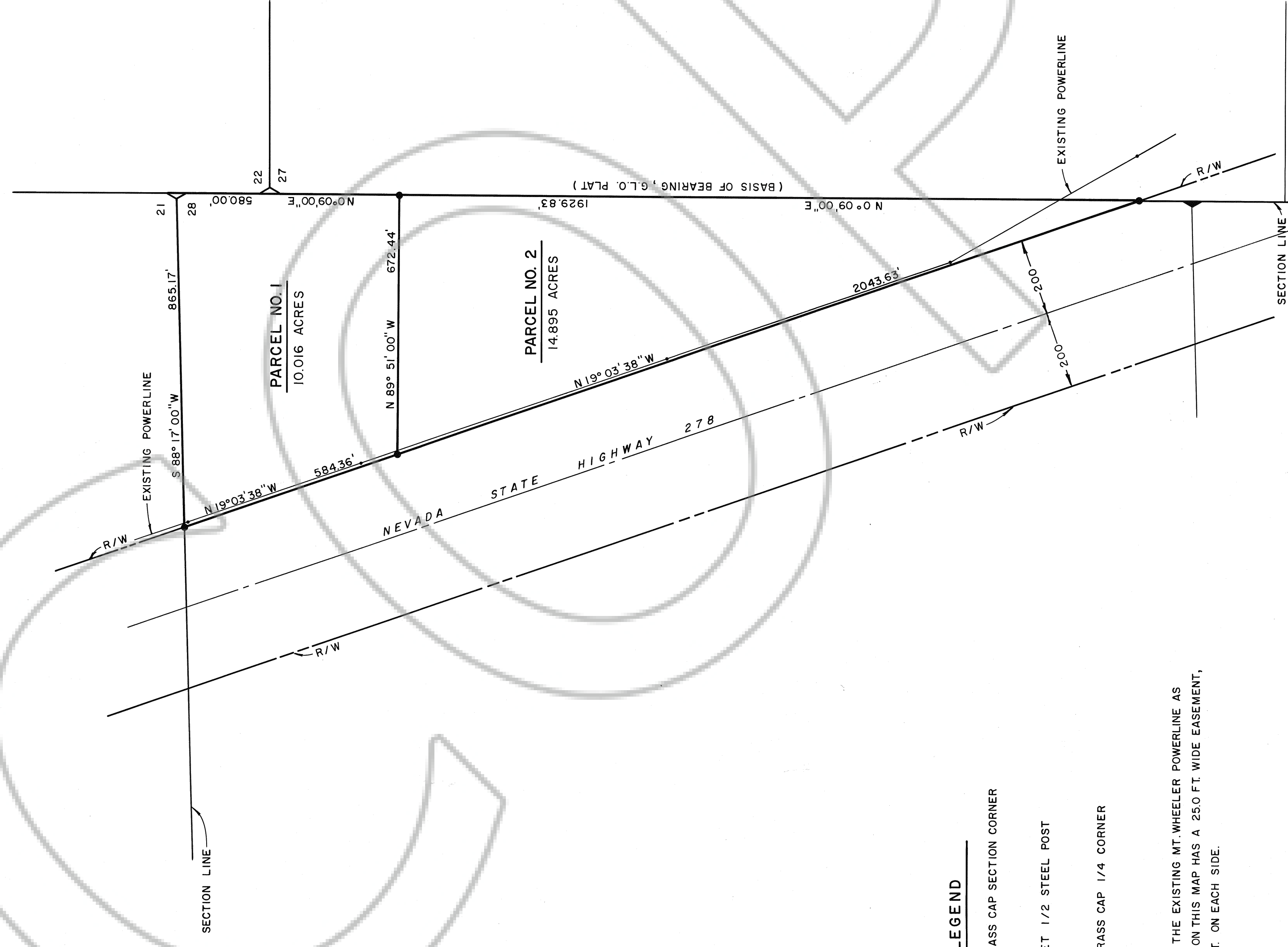
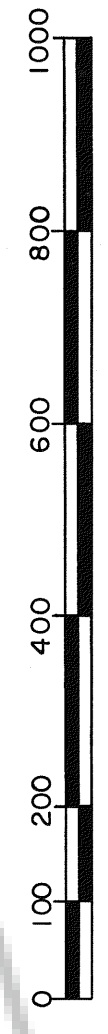

LEGEND

- ◁ = BRASS CAP SECTION CORNER
- = SET 1/2 STEEL POST
- ◄ = BRASS CAP 1/4 CORNER

NOTE: THE EXISTING MT. WHEELER POWERLINE AS SHOWN ON THIS MAP HAS A 250 FT. WIDE EASEMENT, 12.5 FT. ON EACH SIDE.

FILE NO. 93083
FILED AT THE REQUEST OF
BOYACK SURVEYING
DATE April 20, 1984
TIME 11:05 A.M.
Fee \$ 10.00

EUREKA COUNTY RECORDER

PARCEL MAP

FOR
M. VAN VLIET
AND SONS, INC.

IN
SECTION 28, T 20N - R 53E, MDB & M
EUREKA COUNTY, NEVADA

BOYACK SURVEYING ELKO, NEVADA 84006

DRAWING NUMBER

DRAWING NUMBER

DRAWING NUMBER
93083

DRAWING NUMBER
Parcel T20N R53E
Section 28