

# Affidavit or Statement of Annual Assessment Work (PROOF OF LABOR)

ON UNPATENTED MINING CLAIM

TO ALL WHOM IT MAY CONCERN:

The undersigned hereby certifies (certify) that he (she, they) has (have) expended more than \$500.00 dollars for labor and improvements, as the annual assessment work for the year ending September 1, 1984, on the (list claim names here)

GP 1-5

(NMC 221083 - 221087)

lode ~~(lode)~~ mining claim(s) in Section 24, Township 23N, Range 52E, in the unknown Mining District, in Eureka County, Nevada, owned by IMCO Services, a division of Halliburton Co. for the purpose of holding said claim(s).

The claim map showing said claim(s) is filed as Document No. 82388 in the Eureka County records.

Said labor was performed or improvements made by (name and address) IMCO Services  
P. O. Box 1657, Battle Mountain, Nevada 89820

between the dates of Sept. 1, 1983 and Sept. 1, 1984, and consisted of performing a geological survey pursuant to Public Law 85-876 (Act of Sept. 2, 1958; 72 Stat. 1701) on the GP 1-5 claims (see attached report and geologic map)

(Describe work done, and claim or part of claim affected)

Dated this 31<sup>st</sup> day of May, 1984.

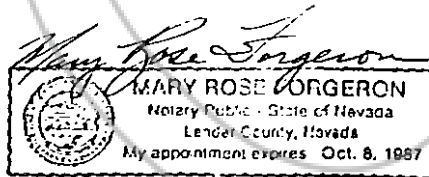

[Signature]  
(Name of subscriber)

[Signature]  
(Witness)

(Witness)

Subscribed and sworn to before me this 31<sup>st</sup> day of May, 1984.

RECORDER'S STAMP

Note 1: This Affidavit or Statement of Annual Assessment work must be filed within 60 days after the performance of labor or making of improvements.

Note 2: "Each locator shall file two copies of a map prepared in accordance with NRS 517.030 with the county recorder in which the claim is located not later than September 1, 1972." NRS 517.230, Subsection 3.

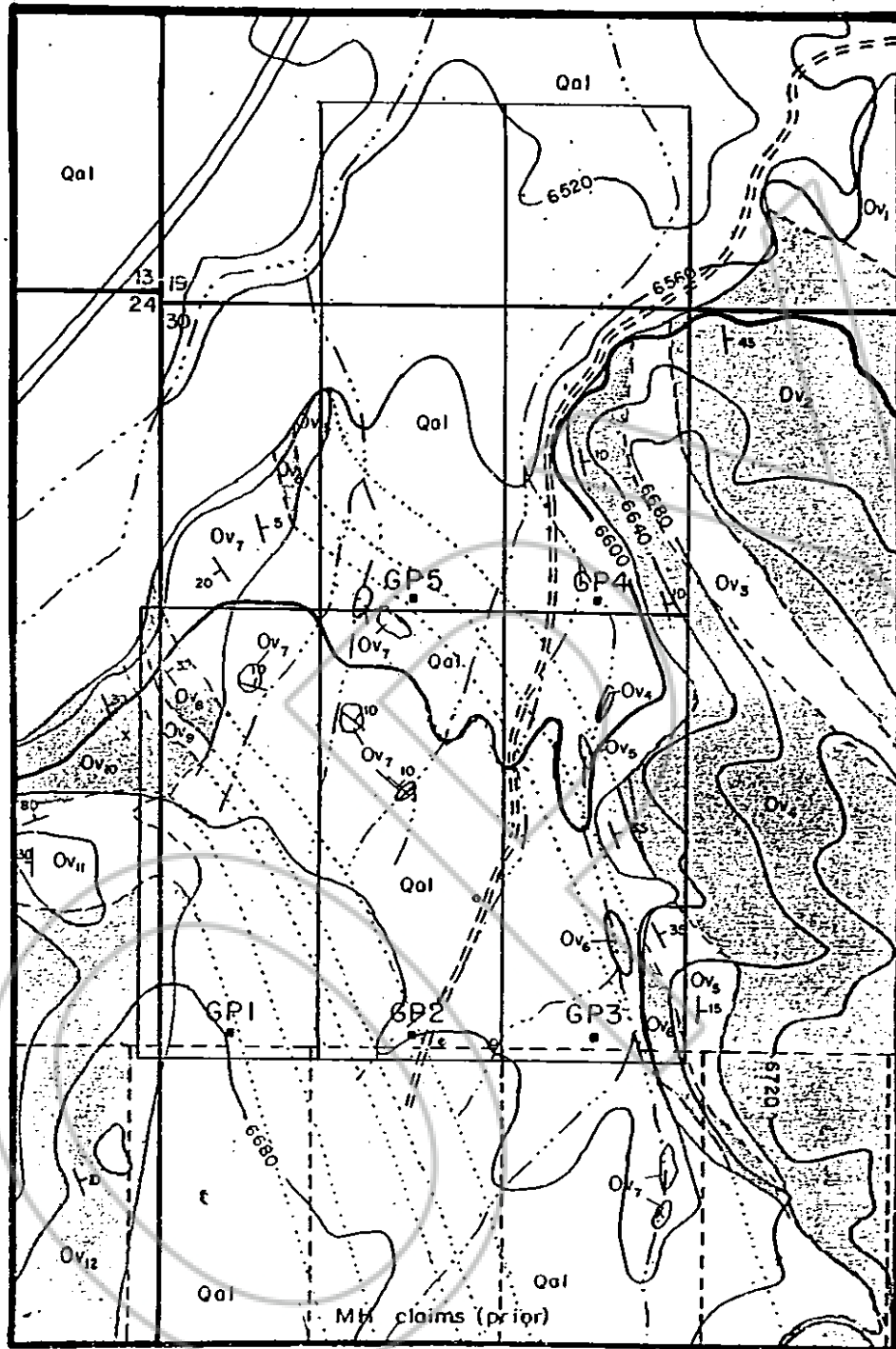

R51E R52E

### Geologic map of the GP claims

Section 30 T23N R52E, Eureka County, Nv.

Scale 1"=500' Contour interval 40'

NORTH

IMCO Services, a div.  
of Holliburton Co.  
by J. Klinge  
12/7/83

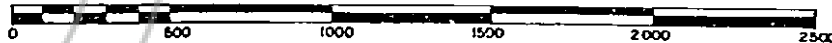

#### EXPLANATION

Quaternary	Qal	Alluvium - tan soil with chert clast	Ordovician	Ov7	Black-gray argillite-shale. Includes gray bedded barile
Ordovician upper	Ov1	Tan-white chert with minor tan-gray siltstone interbeds		Ov8	Green-tan chert
	Ov2	Gray sandy limestone, gray argillite, gray chert and minor chert conglomerate	Vinnini Formation	Ov9	Gray-black chert
Vinnini Formation	Ov3	Gray-black chert		Ov10	Black carbonaceous argillite and chert. Contains minor black-gray barile nodules.
	Ov4	Interbedded tan siltstone, gray argillite, and gray chert. Minor tan dolomite pods.		Ov11	Gray-tan chert
	Ov5	Green-black chert	lower	Ov12	Interbedded black chert and gray argillite
	Ov6	Black-gray chert			
					..... Lithology contact
					..... definite approximate inferred
					■ Location monument
					==== Maintained road. ===== Unimproved dirt road

Geologic Survey of GP 1-5 Lode Claims

for IMCO Services, a division of Halliburton Company  
by J. Klinge  
December 8, 1983

The following report and accompanying geologic map will serve as assessment work for the 1983-84 assessment year on the GP claim group. The claims are located in the NW1/4 Section 30 T23N R52E, Eureka County, Nevada. Information as required by Public Law 85-876 (Act of September 2, 1958; 72 Stat. 1701) is described below.

1. Location of work performed in relation to point of discovery and boundaries of the claim:

A geologic map has been prepared illustrating the lithologies in and surrounding the claim group.

2. Type of work, extent, and cost:

Work consisted of geologic mapping, drafting and report preparation. The extent of the work exceeds the claim area. Total cost of the survey is worth more than \$500.00.

3. Results of the survey:

Geologic mapping has identified lithologic units hosting mineralization on the claims.

4. Name, address, and professional background of person(s) conducting the work:

John Klinge, Geologist  
c/o IMCO Services, a division of Halliburton Company  
P. O. Box 1657  
Battle Mountain, Nevada 89820  
B. S. degree in geology, New Mexico Institute of Mining and Technology  
and 7 years professional experience

RECORDED AT REQUEST OF  
Imco Services  
BOOK 123 PAGE 129

84 JUN 4 A 9: 17

OFFICIAL RECORDS  
EUREKA COUNTY, NEVADA  
M.N. REGALEATI, RECORDER  
FILE NO. 93460  
FFF \$ 5.25

BOOK 123 PAGE 131