

Ziff #53-#60, #62-#75, #88-#89  
Lode Mining Claims  
Located 23 May, 1984  
by Chris N. Johnson  
690 E. 350 N.  
Provo, Utah 84601  
Sec. 27, 28, 33, 34  
T23N, R50E, MDB&M  
Scale: 1"=500'

FILE NO. 94357  
Filed at the Request of Chris N. Johnson  
on 2/13, 1984, at 4:17 Min. Past 9 A.M.  
Records of Eureka County, Nevada.  
Fee \$ 720.00 M.N. Rabieati, Recorder

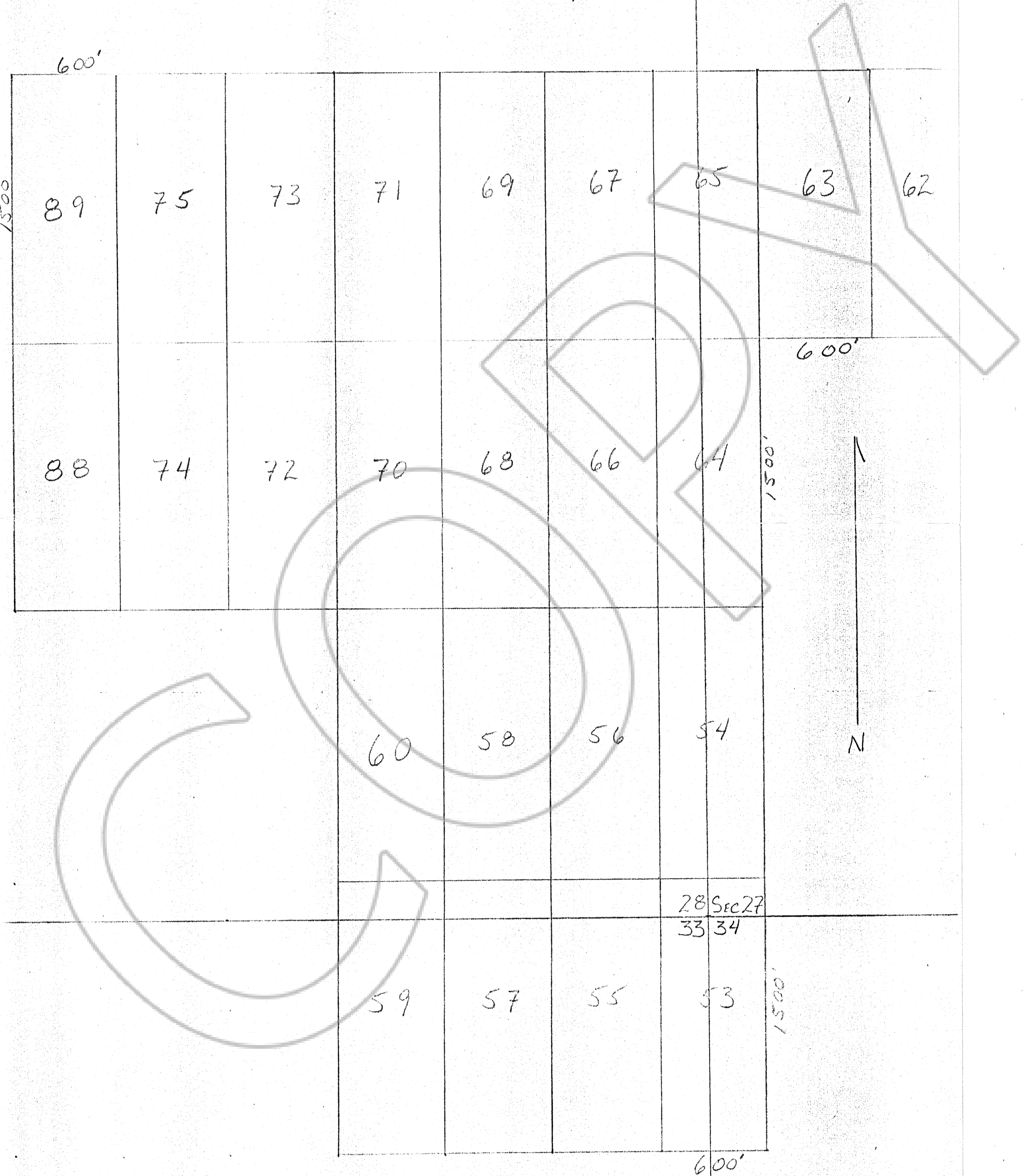

Ziff #36-#37,#41-#46,#61-#63  
 Lode Mining Claims  
 Located 23 May, 1984  
 by Chris N. Johnson  
 690 E. 350 N.  
 Provo, Utah 84601  
 Sec. 23,22,26,27  
 T23N, R50E, MDB&M  
 Scale: 1"=500'

FILE NO. **94357**  
 Filed at the Request of Chris N. Johnson  
 on 8/13, 1984, at 47 Mins. Past 9 A.M.  
 Records of Eureka County, Nevada.  
 Fee \$ 720.00 M.N. Rebasati, Recorder

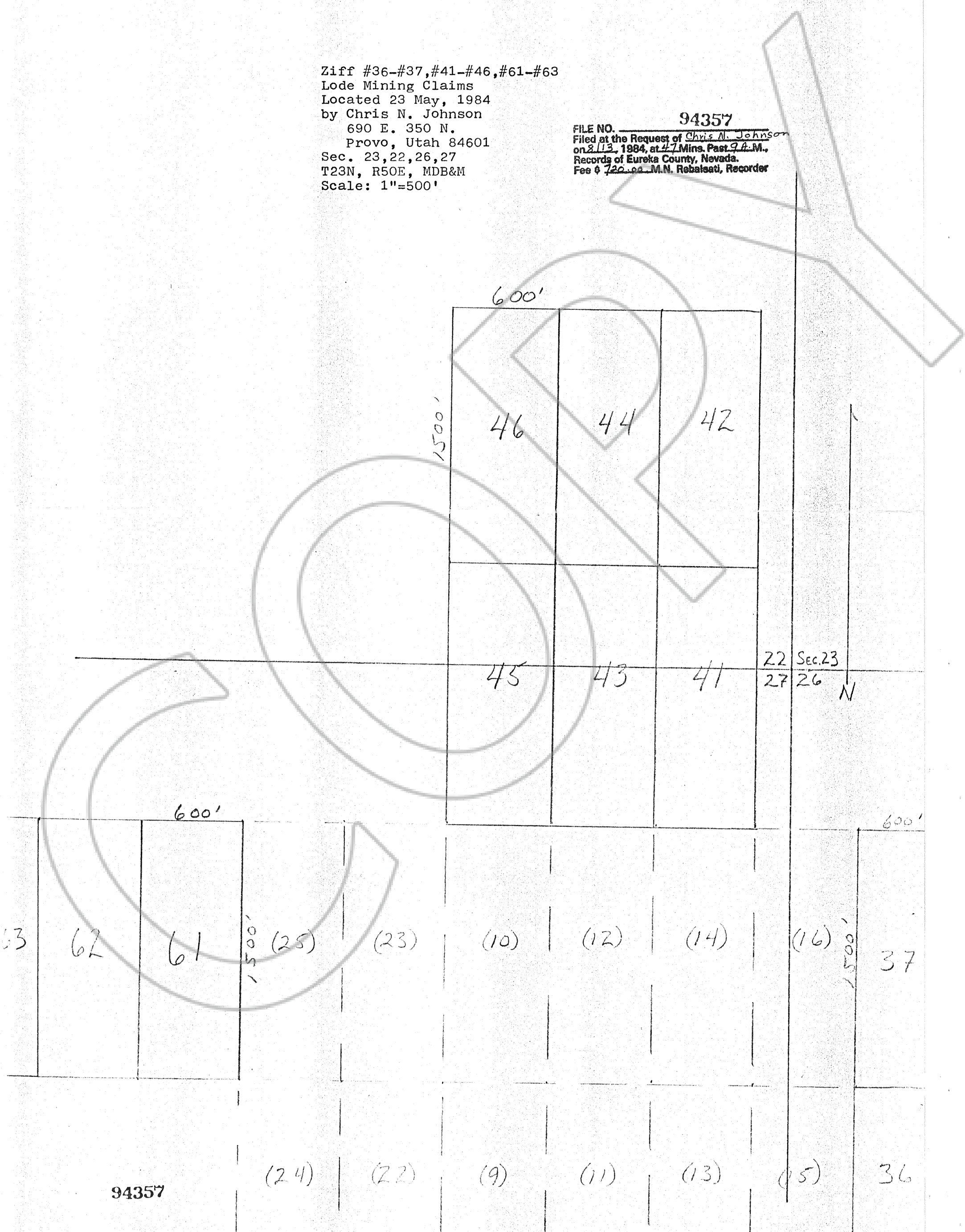

94357

45 43 41

(10)	(12)	(14)	(16)	37	35		
(9)	(11)	(13)	(15)	36	34		
(5)	(7)	(8)	(20)	22A	24A	26	28
(4)	(6)	(17)	(19)	21A	23A	25A	27
				29	30	31	32
							33

600'

1500'



94357

27 Sec. 26  
34 35

1500'

600'

Ziff #21A-#37,#41,#43,#45  
 Lode Mining Claims  
 Located 23 May, 1984  
 by Chris N. Johnson  
 690 E. 350 N.  
 Provo, Utah 84601  
 Sec. 26,27,34,35  
 T23N, R50E, MDB&M  
 Scale: 1"=500'

FILE NO. **94357**  
 Filed at the Request of Chris N. Johnson  
 on 8/13, 1984, at 11 Mine Post 9 A.M.  
 Records of Eureka County, Nevada.  
 Fee \$ 720.00 M.N. Rabalais, Recorder