

NOTE:

- INDICATES 4" X 5" PLASTIC PIPE MONUMENT
- ⊗ INDICATES 4" X 5" PLASTIC PIPE LOCATION MONUMENT
- ⊗ INDICATES LOCATION MONUMENT LOCATED 10' FROM END LINE OF CLAIM UNLESS NOTED
- ⊗ INDICATES SECTION CORNER — SECTION LINES ARE PROJECTED

LOCATION DATES:

- JUNE 14, 1984 748 THROUGH 763
- JUNE 15, 1984 764 THROUGH 771
- JUNE 16, 1984 782 THROUGH 793, 795 THROUGH 797, 773 THROUGH 775
- LOCATED WITHIN SECTIONS 16, 17, 20, 21, 22, 27, 28, 29, T. 22 N., R. 50 E., M.D.P.M.

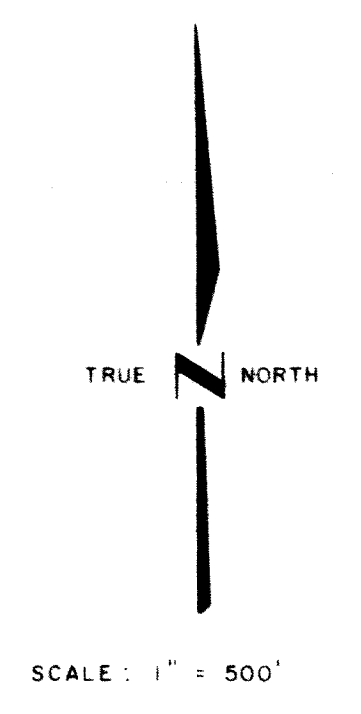

SOUTHEAST CORNER
SECTION 24
T. 22 N., R. 49 E., M.D.P.M.

JOIN SHEET 2

94770

FILE NO. **94770**
Filed at the Request of **APEX SURVEYING**
on **2/23/1984**, at **St. Michaels, Pa.** **LL.M.**,
Records of Eureka County, Nevada.
Fee \$ **430.00** M.N. Rebelesi, Recorder

SHEET 1 OF 15

**MAP OF THE
JASPER LODGE MINING CLAIMS
EUREKA COUNTY, NEVADA**

LOCATED BY RICHARD D. INBERG
AGENT FOR ATLAS CORPORATION
P.O. BOX 1207
MOAB, UTAH 84532
JULY 6, 1984

APEX SURVEYING INC., RIVERTON, WYOMING 82501

R. 50 E.

SOUTHEAST CORNER SECTION 24 T.22N., R.49E., M.D.P.M.

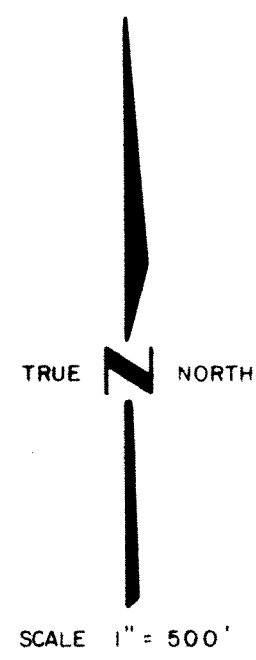
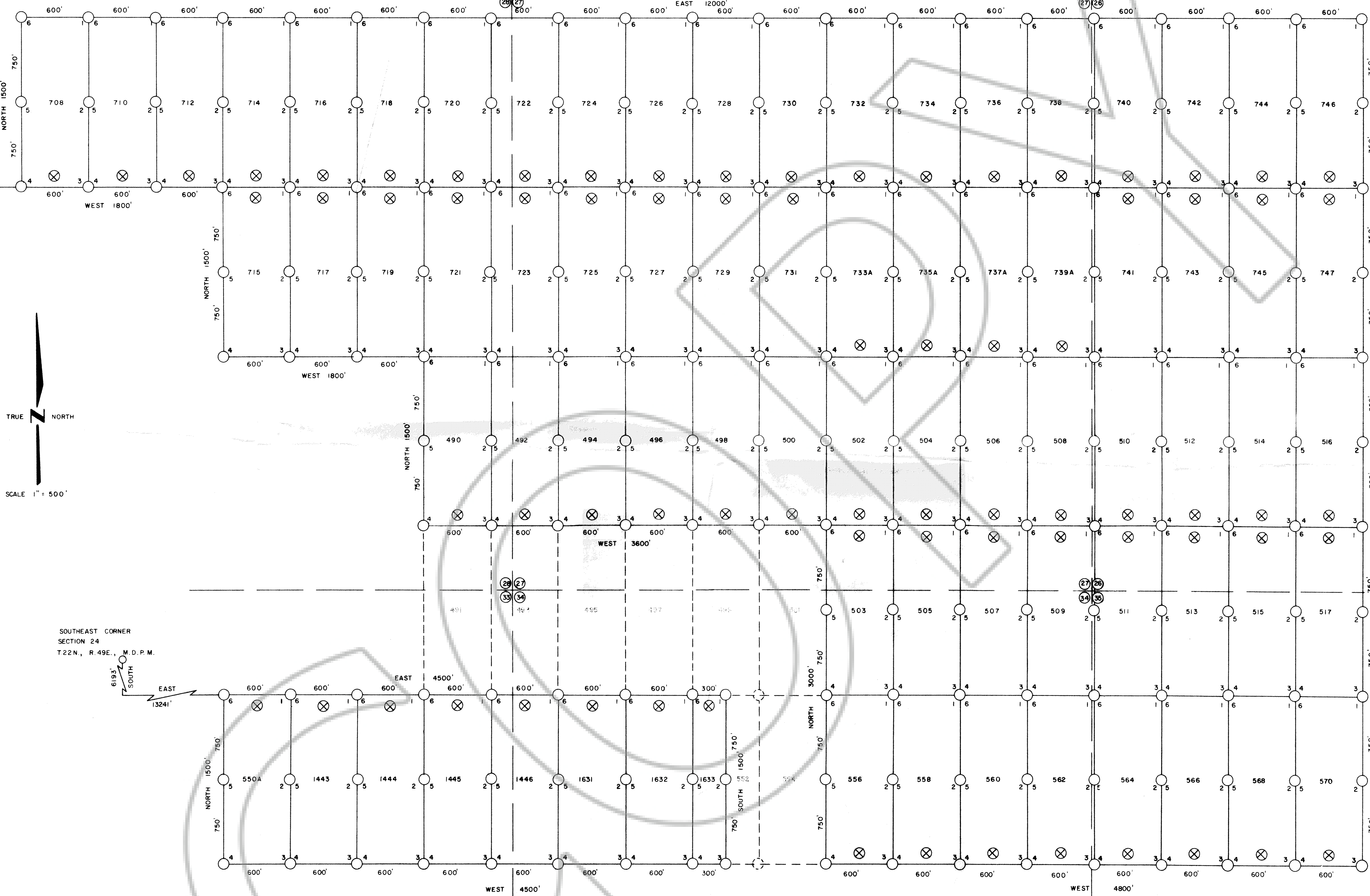
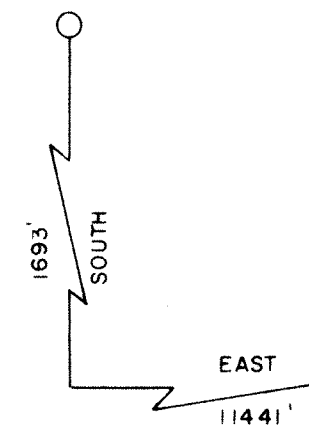

SOUTHEAST CORNER SECTION 24 T.22N., R.49E., M.D.P.M.

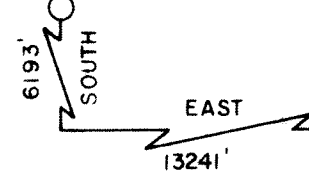

NOTE:

- INDICATES 4" X 5" PLASTIC PIPE MONUMENT
- ⊗ INDICATES 4" X 5" PLASTIC PIPE LOCATION MONUMENT (LOCATION MONUMENT LOCATED 10' FROM END OF CLAIM UNLESS NOTED)
- ⊙ INDICATES SECTION CORNER - SECTION LINES ARE PROJECTED

LOCATION DATES:

JUNE 11, 1984 490, 492, 494, 496, 498, 500, 502 THROUGH 517, 556, 558, 560, 562, 564, 566, 568, 570
 JUNE 13, 1984 708, 710, 712, 714 THROUGH 747
 JULY 2, 1984 550A, 1443 THROUGH 1446, 1631, 1632, 1633
 JULY 23, 1984 733A, 735A, 737A, 739A
 LOCATED WITHIN SECTIONS 26, 27, 28, 33, 34, 35 T.22N., R.50E. M.D.P.M.

94770

FILE NO. 94770
 Filed at the Request of Apex Surveying on 5/31/1984, at St. Mary's, Nevada, Recorder of Eureka County, Nevada.
 Fee \$ 442.00 M.N. Robblee, Recorder

SHEET 2 OF 15

MAP OF THE
 JASPER LODGE MINING CLAIMS
 EUREKA COUNTY, NEVADA

LOCATED BY RICHARD D. INBERG
 AGENT FOR ATLAS CORPORATION

P.O. BOX 1207
 MOAB, UTAH 84532
 JULY 6, 1984

APEX SURVEYING INC., RIVERTON, WYOMING 82501

NOTE:
 ○ INDICATES 4" X 5' PLASTIC PIPE MONUMENT
 ⊗ INDICATES 4" X 5' PLASTIC PIPE LOCATION MONUMENT
 (LOCATION MONUMENT LOCATED 10' FROM END LINE OF CLAIM UNLESS NOTED)
 ⊗ INDICATES SECTION CORNER - SECTION LINES ARE PROJECTED

LOCATION DATES:

JUNE 10, 1984 - 582, 583

JUNE 11, 1984 - 565, 567, 569, 571, 585, 587, 589, 591, 593, 595, 597, 599, 601, 605, 607, 609 THROUGH 615, 622 THROUGH 658, 660, 662, 664 THROUGH 669

JUNE 27, 1984 - 1452 THROUGH 1461, 659 A, 661 A, 663 A

JUNE 28, 1984 - 1448 THROUGH 1451, 608 A

JULY 16, 1984 - 596 A, 598 A, 600 A

LOCATED WITHIN SECTIONS 32, 33, 34, 35 T. 22 N., R. 50 E., M.D.P.M., SECTIONS 2, 3, 4, 5, 10, 11 T. 21 N., R. 50 E. M.D.P.M.

JOIN SHEET 2

EAST 1924'
 SOUTH 9193'
 SOUTHEAST CORNER SECTION 24
 T. 22 N., R. 49 E., M.D.P.M.

SCALE 1" = 500'

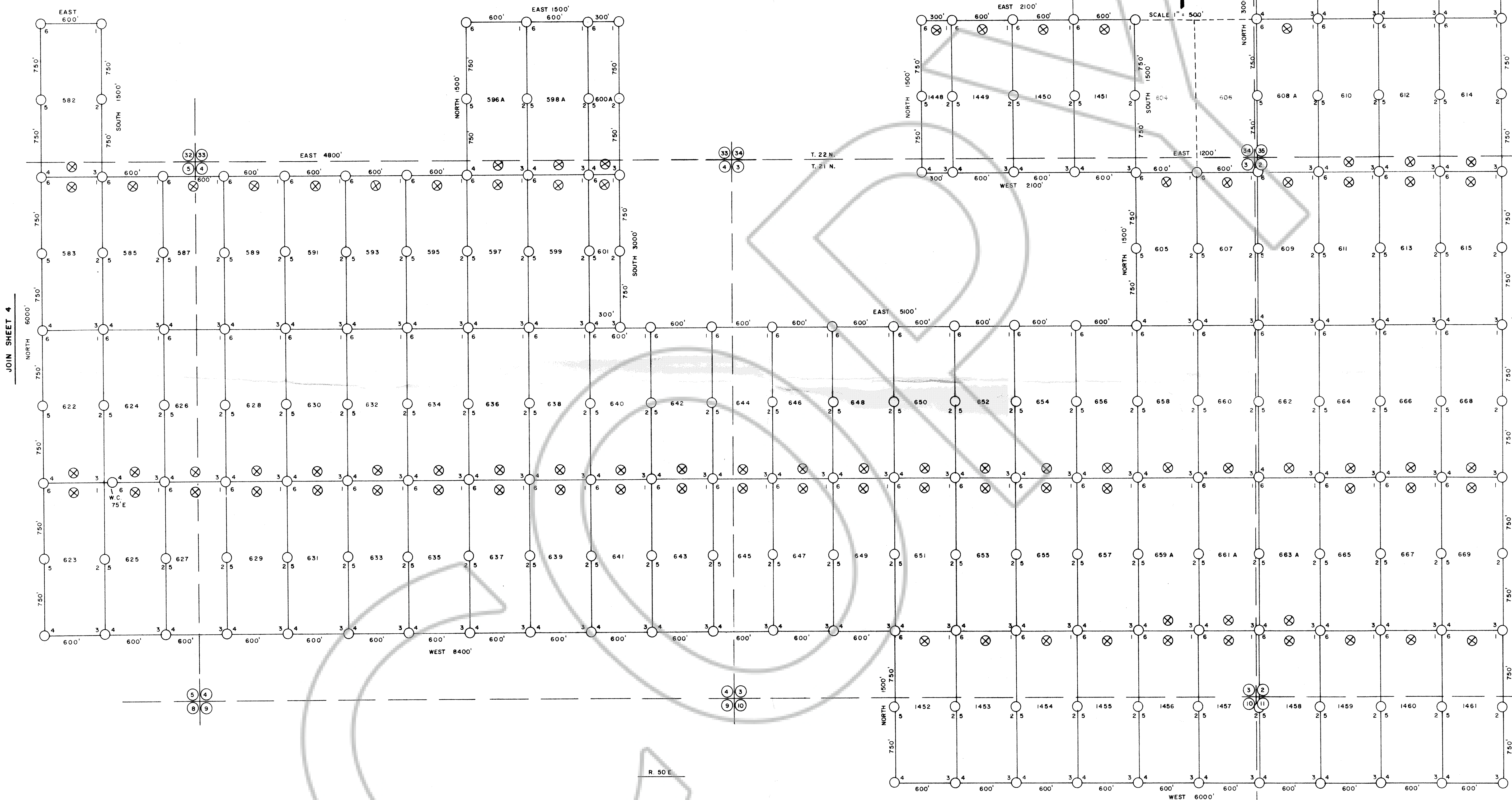

JOIN SHEET 4

SHEET 3 OF 15

FILE NO. 94770
 Filed at the Request of Apex Surveying
 on 7/16/1984, at 11:00 AM, Past 12:00 PM,
 Records of Eureka County, Nevada.
 Fee \$1,152.00 M.N. Rebaselet, Recorder

MAP OF THE
 JASPER LODGE MINING CLAIMS
 EUREKA COUNTY, NEVADA

LOCATED BY RICHARD D. INBERG
 AGENT FOR ATLAS CORPORATION
 P.O. BOX 1207
 MOAB, UTAH 84532
 JULY 6, 1984

APEX SURVEYING INC., RIVERTON, WYOMING 82501

94770

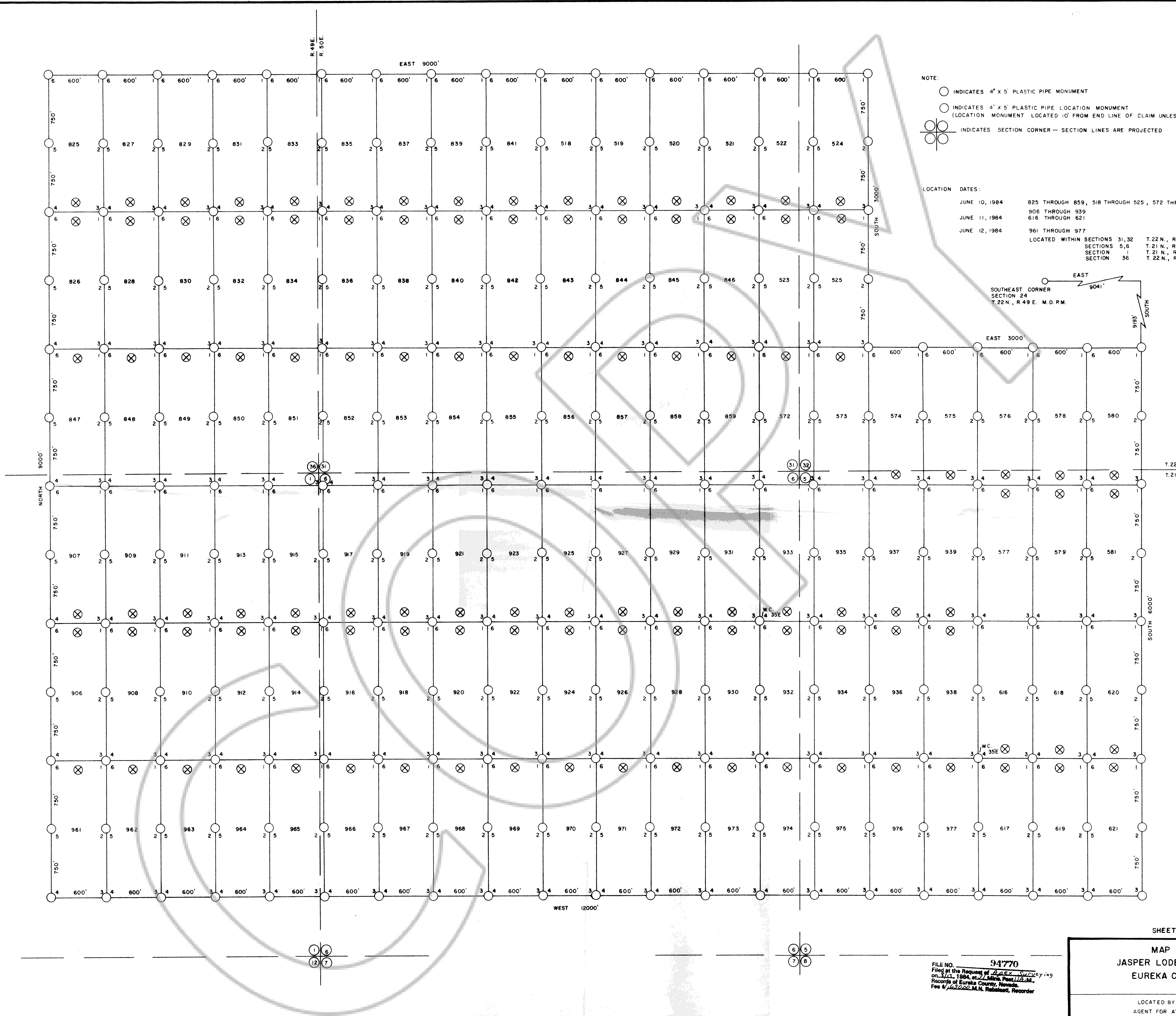

NOTE:
 ○ INDICATES 4" x 5" PLASTIC PIPE MONUMENT
 ○ INDICATES 4" x 5" PLASTIC PIPE LOCATION MONUMENT
 (LOCATION MONUMENT LOCATED 10' FROM END LINE OF CLAIM UNLESS NOTED)
 ⊗ INDICATES SECTION CORNER — SECTION LINES ARE PROJECTED

LOCATION DATES:
 JUNE 10, 1984 825 THROUGH 859, 518 THROUGH 525, 572 THROUGH 581,
 906 THROUGH 939
 JUNE 11, 1984 616 THROUGH 621
 JUNE 12, 1984 961 THROUGH 977

LOCATED WITHIN SECTIONS 31, 32 T. 22 N., R. 50 E., M. D. P.M.
 SECTIONS 5, 6 T. 21 N., R. 50 E., M. D. P.M.
 SECTION 11 T. 21 N., R. 49 E., M. D. P.M.
 SECTION 36 T. 22 N., R. 49 E., M. D. P.M.

SOUTHEAST CORNER
 SECTION 24
 T. 22 N., R. 49 E. M. D. P.M.

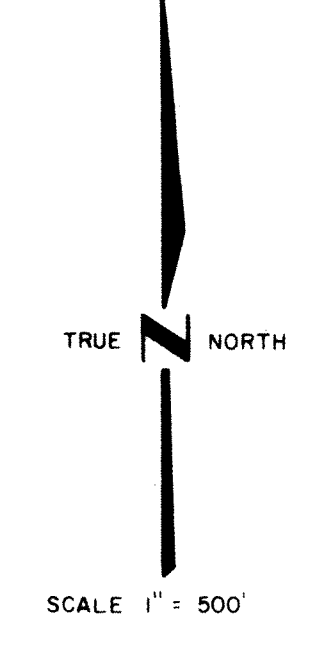

JOIN SHEET 5

JOIN SHEET 3

SHEET 4 OF 15

MAP OF THE
 JASPER LODGE MINING CLAIMS
 EUREKA COUNTY, NEVADA

LOCATED BY RICHARD D. INBERG
 AGENT FOR ATLAS CORPORATION
 P.O. BOX 1207
 MOAB, UTAH 84532
 JULY 6, 1984

APEX SURVEYING INC., RIVERTON, WYOMING 82501

FILE NO. 94770
 Filed at the Request of Apex Surveying
 on 7/13, 1984, at 11:00 A.M. Pursuant to
 Records of Eureka County, Nevada.
 Fee \$4622.00 M.N. Rabalais, Recorder

94770

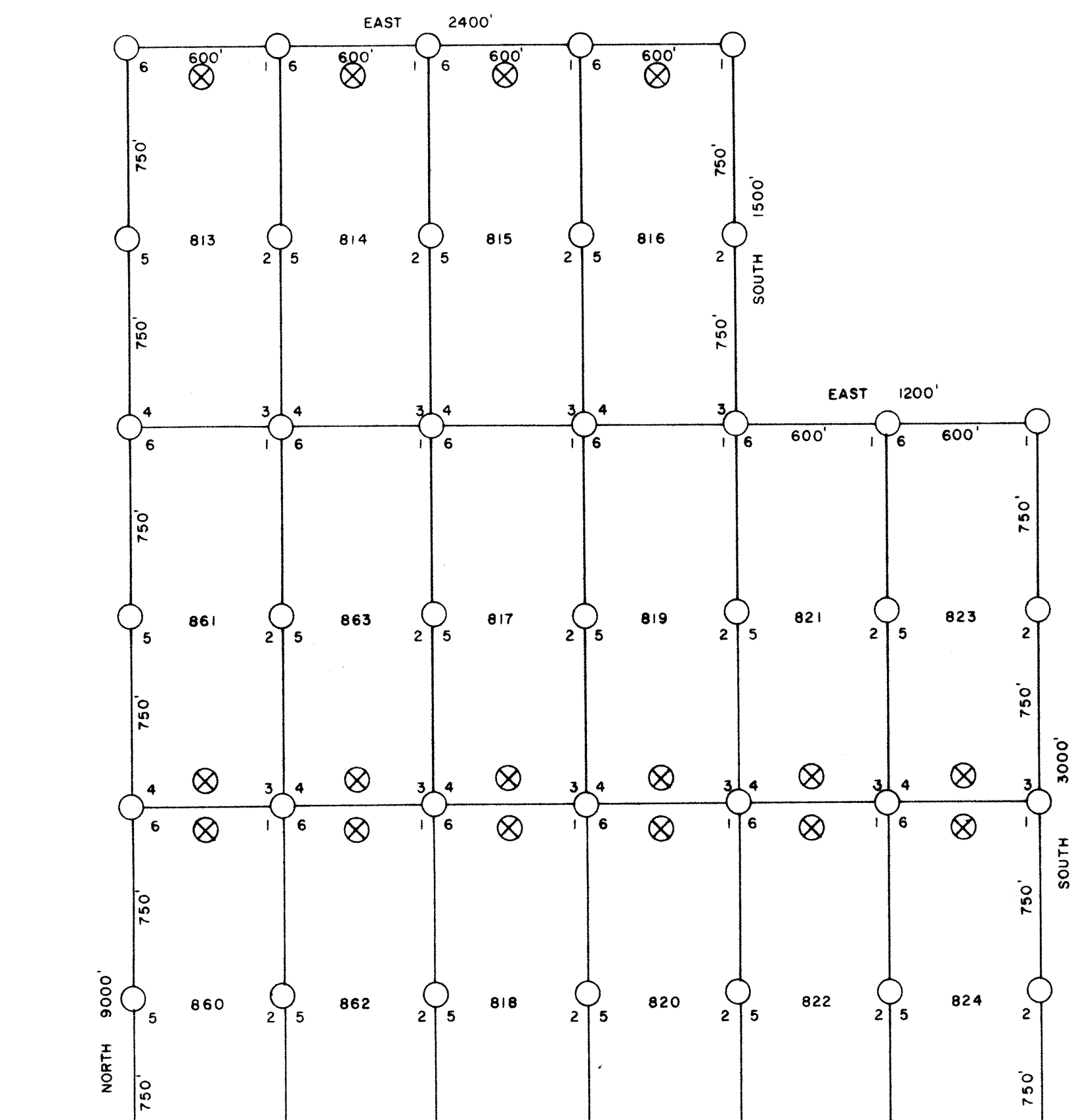

NOTE:
 ○ INDICATES 4" X 5" PLASTIC PIPE MONUMENT
 ⊗ INDICATES 4" X 5" PLASTIC PIPE LOCATION MONUMENT (LOCATION MONUMENT LOCATED 10' FROM END LINE OF CLAIM UNLESS NOTED)
 ⊕ INDICATES SECTION CORNER — SECTION LINES ARE PROJECTED

LOCATION DATES:

JUNE 9, 1984 813 THROUGH 824, 860 THROUGH 863
 JUNE 10, 1984 880 THROUGH 905
 JUNE 11, 1984 864 THROUGH 879, 940 THROUGH 947
 JUNE 12, 1984 948 THROUGH 960
 LOCATED WITHIN SECTION 34, T. 22 N., R. 49 E., M.D.P.M., SECTIONS 1, 2, 3 T. 21 N., R. 49 E., M.D.P.M.

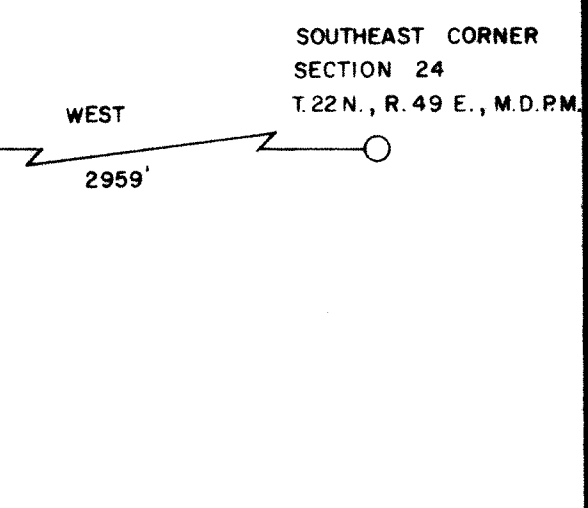
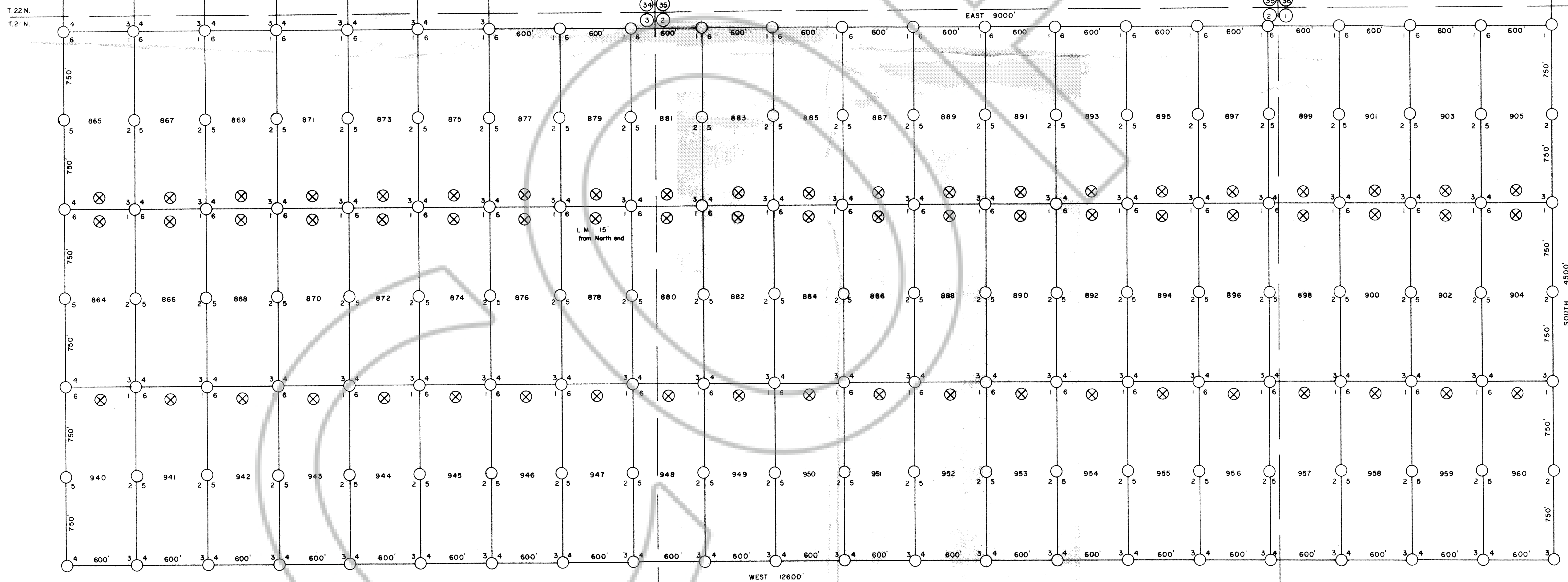
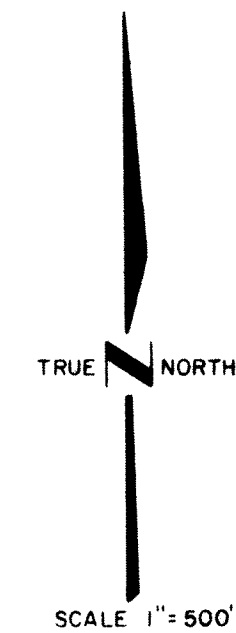

JOIN SHEET 4

MAP OF THE
 JASPER LODGE MINING CLAIMS
 EUREKA COUNTY, NEVADA

LOCATED BY RICHARD D. INBERG
 AGENT FOR ATLAS CORPORATION
 PO BOX 1207
 MOAB, UTAH 84532
 JULY 6, 1984

APEX SURVEYING INC., RIVERTON, WYOMING 82501

FILE NO. 94770
 Filed at the Request of Apex Surveying
 on July 1984, M.L. Mine, Past L.M.,
 Records of Eureka County, Nevada.
 Fee # 125.00 M.N. Rebelest, Recorder

R. 49 E.

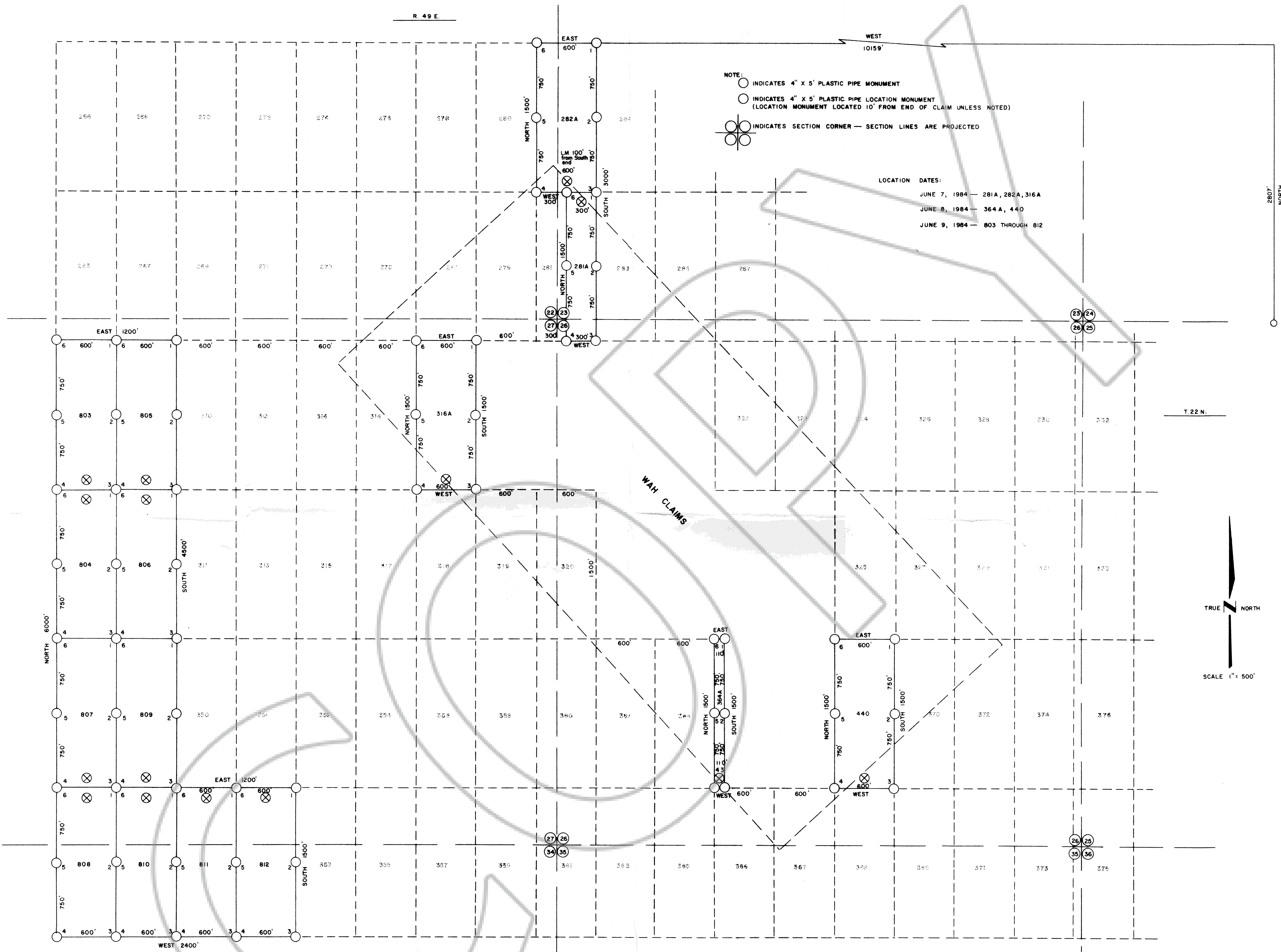

NOTE:
 ○ INDICATES 4" X 5" PLASTIC PIPE MONUMENT
 ○ INDICATES 4" X 5" PLASTIC PIPE LOCATION MONUMENT (LOCATION MONUMENT LOCATED 10' FROM END OF CLAIM UNLESS NOTED)
 ⊗ INDICATES SECTION CORNER — SECTION LINES ARE PROJECTED

LOCATION DATES:
 JUNE 7, 1984 — 281A, 282A, 316A
 JUNE 8, 1984 — 364A, 440
 JUNE 9, 1984 — 803 THROUGH 812

SOUTHEAST CORNER
 SECTION 24
 T. 22 N., R. 49 E. M.D.P.M.

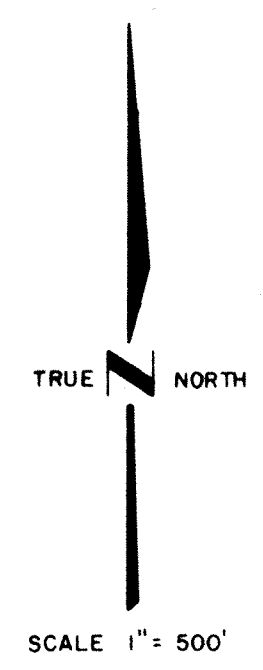

JOIN SHEET 5

SHEET 6 OF 15

FILE NO. **94770**
 Filed at the Request of *Atlas Surveying*
 on *8/13, 1984*, at *11 Miles, From LL.M.*
 Records of Eureka County, Nevada.
 Fee \$ *2.22 M.N.* Rebelesst, Recorder

MAP OF THE
 JASPER LODGE MINING CLAIMS
 EUREKA COUNTY, NEVADA

LOCATED BY RICHARD D. INBERG
 AGENT FOR ATLAS CORPORATION
 PO BOX 1207
 MOAB, UTAH 84532
 JULY 6, 1984

APEX SURVEYING INC. RIVERTON, WYOMING 82501