

SECTION 29, T.20N., R.53E., M.D.MER., NEVADA

20 21  
29 28

20 29  
30 28

True North

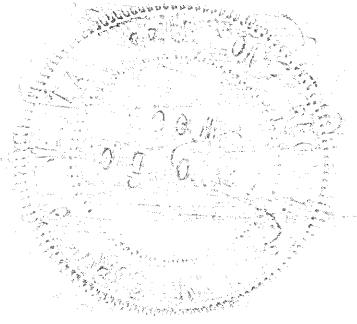

**CERTIFICATION**

I, ARNOLD C. WOOD, CERTIFY THAT THIS PLAT IS A TRUE & ACCURATE MAP OF THE SURVEY MADE BY ME DURING APRIL, 1984.

*Arnold C. Wood*  
NEV. LIC. LAND SURVEYOR NO. 3144

**OWNER'S CERTIFICATE**

THE UNDERSIGNED, JERRY LEE ANDERSON, BEING THE OWNER OF PARCEL NO. 2 AS SHOWN ON THIS MAP, DOES HEREBY CONSENT TO THE PREPARATION & FILING OF THIS MAP & OFFER FOR DEDICATION ALL OF THE STREETS & EASEMENTS FOR PUBLIC ACCESS & PUBLIC UTILITY PURPOSES AS DESIGNATED HEREON.

*Jerry Lee Anderson*  
JERRY LEE ANDERSON - OWNER

**APPROVALS**

AT A REGULAR MEETING OF THE EUREKA CO. COMMISSIONERS HELD ON August 29, 1984, THIS MAP, CONSISTING OF ONE SHEET, WAS PRESENTED AS A PARCEL MAP OF PARCEL NO. 2, IN LOT 16, SEC. 29, T. 20N., R. 53E., M.D. MER., LOCATED IN EUREKA CO. BY: JERRY ANDERSON

*Charles A. Jackson*  
CHAIRMAN, EUREKA CO. COMMISSIONERS  
*Paul Schaeffle*  
CLERK, EUREKA COUNTY

AT A REGULAR MEETING OF THE EUREKA CO. PLANNING COMMISSION HELD ON August 29, 1984, THIS MAP, CONSISTING OF ONE SHEET, WAS PRESENTED AS A PARCEL MAP OF PARCEL NO. 2, IN LOT 16, SEC. 29, T. 20N., R. 53E., M.D. MER., LOCATED IN EUREKA CO. BY JERRY ANDERSON.

*Robert M. Dismore*  
CHAIRMAN, EUREKA CO. PLANNING COMMISSION  
*Paul Schaeffle*  
CLERK, EUREKA COUNTY

BASIS FOR BEARINGS: TOWNSHIP PLAT CALL FOR BEARING BETWEEN THE E 1/4 COR. & THE SE COR SECTION 29.

**PARCEL MAP OF PARCEL NO. 2  
IN LOT 16, SEC 29, T. 20N., R. 53E.  
LOCATED IN: EUREKA CO. NEVADA  
FOR: JERRY ANDERSON  
SCALE: 1" = 300'  
SURVEY + MAP BY A.C. WOOD  
R.L.S. 3144 APRIL 1984**

**EXPLANATION**

- 1" STEEL PIN SET FOR PARCEL CORNERS WITH ALUMINUM TAG WIRED TO IT.
- 5/8" REBAR RN WITH ALUM. TAG.

ALL THE SURVEYS OF Jerry Lee Anderson  
by R.L.S. 3144, E.L.S. 20, mm. pass. R.L.S. 3144  
REGISTERED OF RECORDS OF  
EUREKA COUNTY, NEVADA  
96028

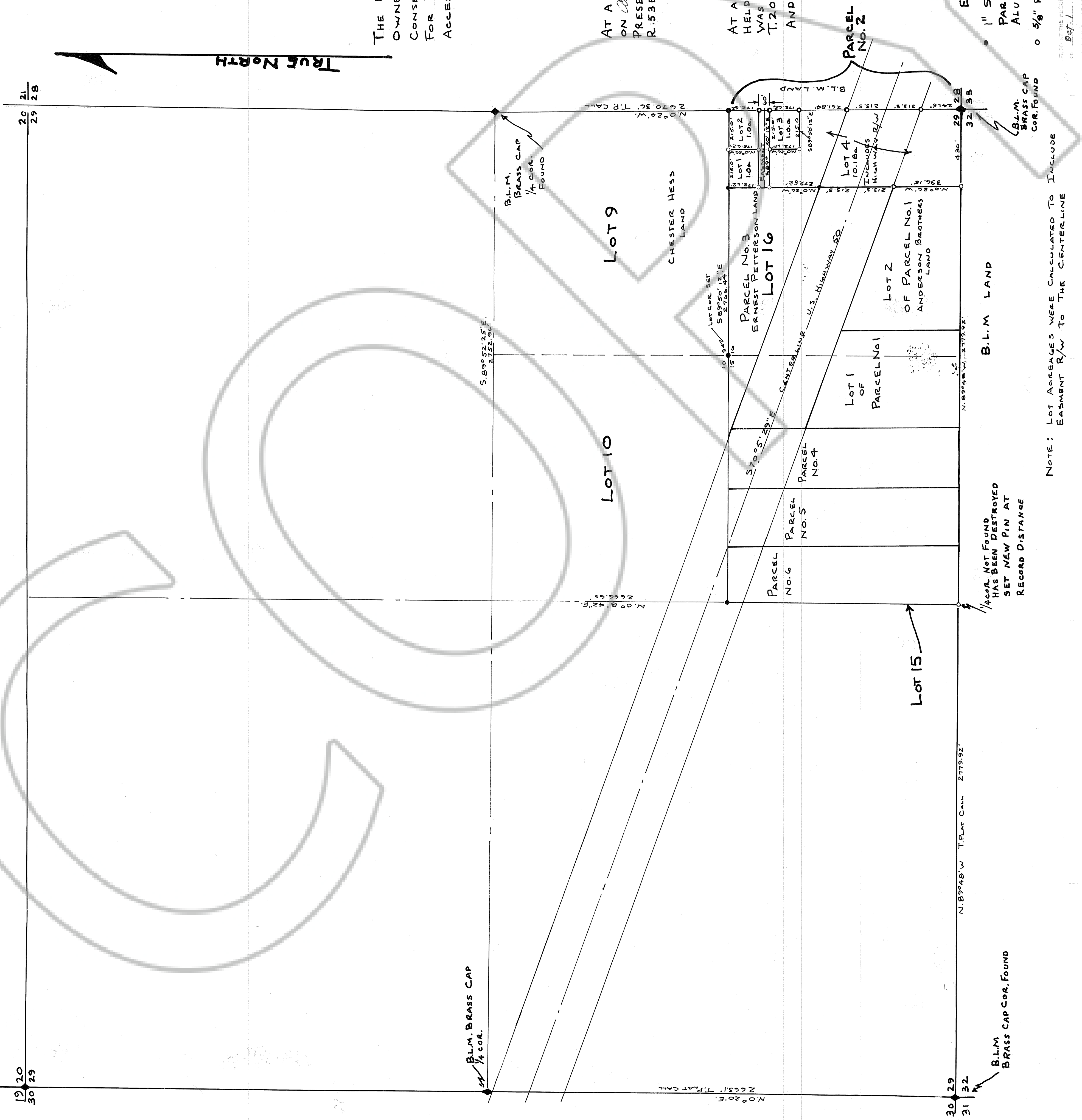

NOTE: LOT AREAS WERE CALCULATED TO INCLUDE EASEMENT R/W TO THE CENTERLINE