

LOT 15, SECTION 29, T. 20N., R. 53E. M.D. MER. NEVADA

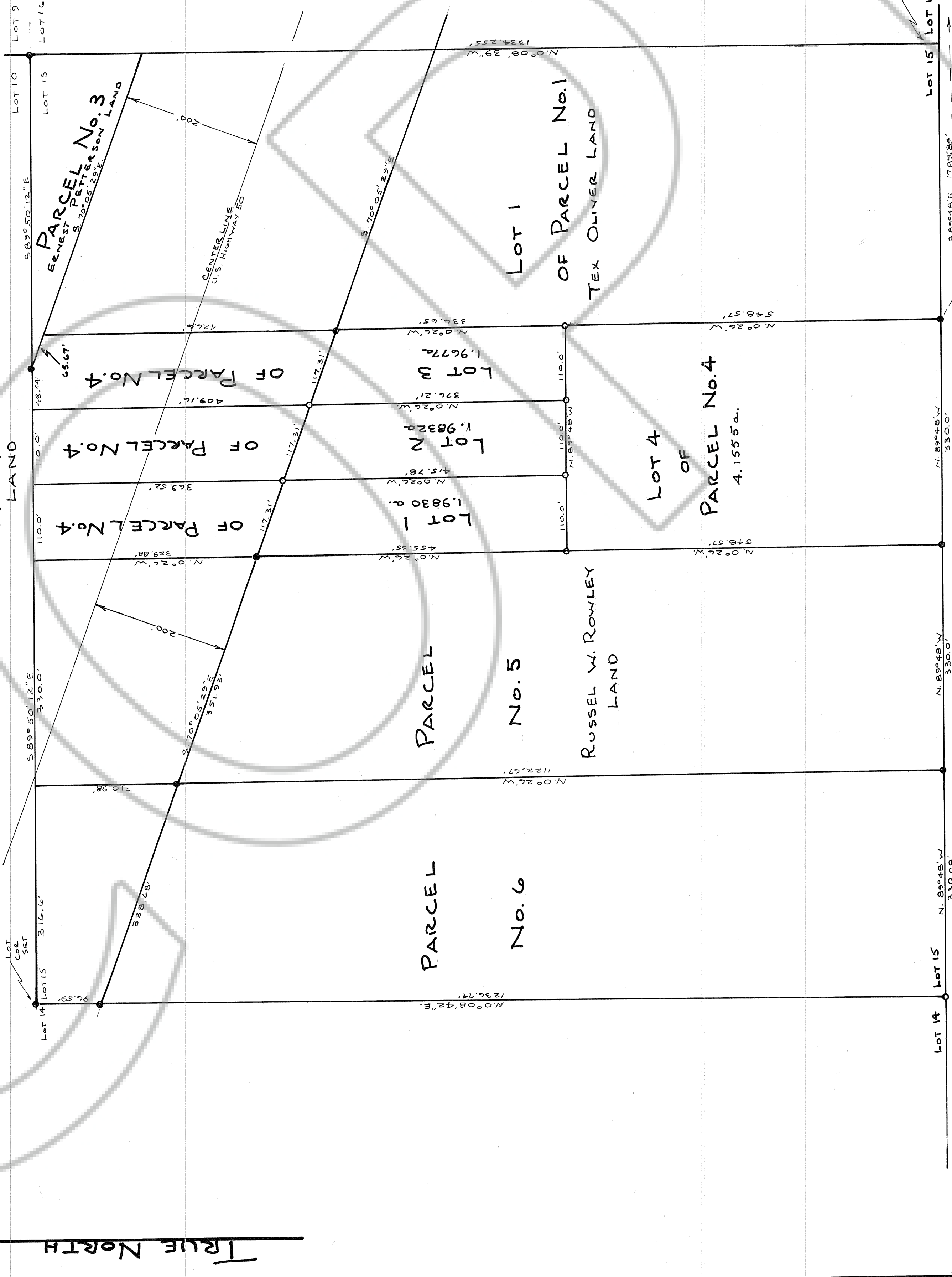

**CERTIFICATION**

I, ARNOLD C. WOOD, CERTIFY THAT THIS PLAT IS A TRUE & ACCURATE MAP OF THE SURVEY MADE BY ME DURING APRIL & JUNE 1984.

*Arnold C. Wood*  
 NEV. LIC. LAND SURVEYOR No. 3144

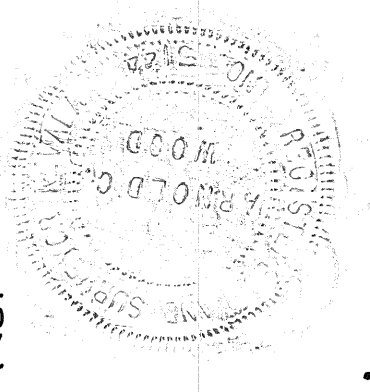

**OWNER'S CERTIFICATION**

I, EARL RASMUSSEN, CERTIFY THAT I AM THE OWNER OF RECORD OF PARCEL NO. 4 OF LOT 15, SECTION 29, T. 20N., R. 53E. & THAT THIS PLAT IS AN ACCURATE REPRESENTATION OF MY PROPOSED PARCELLING OF SAID PARCEL NO. 4.

*Earl Rasmussen*  
 OWNER

**APPROVALS**

AT A REGULAR MEETING OF THE EUREKA CO. COMMISSIONERS HELD ON *August 15* 1984, THIS MAP, CONSISTING OF ONE SHEET WAS PRESENTED AS A PARCEL MAP OF PARCEL NO. 4 LOT 15, SEC. 29, T. 20N., R. 53E. M.D. MER., LOCATED IN EUREKA CO., BY EARL RASMUSSEN.

*Charles L. Y. Yarnall*  
 CHAIRMAN, EUREKA CO. COMMISSIONERS  
 DATE: \_\_\_\_\_  
 CLERK, EUREKA COUNTY: ATTEST

AT A REGULAR MEETING OF THE EUREKA CO. PLANNING COMMISSION HELD ON 1984, THIS MAP WAS APPROVED FOR SUBDIVISION PURPOSES PURSUANT TO N.R.S. 278.461-278.469 INCLUSIVE

*Robert M. Daniels*  
 CHAIRMAN, EUREKA CO. PLANNING COMMISSION

FILED AT THE REQUEST OF *Jerry Lee Anderson*  
 on *07-11* 19 *84* at *3:30* P.M. in the office of  
 EUREKA COUNTY, NEVADA  
 COUNTY CLERK  
 Fee \$ *48.00*

BASIS FOR BEARINGS: TOWNSHIP PLAT CALL FOR BEARING BETWEEN THE E/4 COR. & THE SE COR. SECTION 29.

**EXPLANATION**

- 1" STEEL PIN SET FOR PARCEL CORNERS WITH ALUM. TAG WIRE TO 1/2"
- 0 5/8" REBAR PIN WITH ALUM. TAG.

**PARCEL MAP OF PARCEL No. 4, LOT 15, SEC. 29, T. 20N., R. 53E. LOCATED IN EUREKA CO., NEVADA FOR: EARL RASMUSSEN**

SCALE 1" = 100'

SURVEY & MAP BY: A.C. WOOD  
 R.L.S. 3144 APRIL & JUNE 1984

96030

NOTE: LOT ACREAGES WERE CALCULATED TO INCLUDE THE HIGHWAY R/W.