

KNOW ALL MEN BY THESE PRESENTS, that N. L. Bariod/N. L. Industries, Inc., having an office and place of business at P.O. Box 1675, Houston, Texas, 77251, owner of the Red Canyon #26 lode mining claim, originally located on September 12, 1984, recorded in Book 129, Page 17, of Eureka County, Nevada, did on the 16th day of October, 1984, amend, locate and claim by right of original discovery and location the land hereinafter described as a lode mining claim under, pursuant to and in compliance with the mining laws and regulations of the United States and the State of Nevada.

The number of linear feet claimed in length along the course of the vein from the point of discovery is 10 feet in a Northerly direction and 1480 feet in a Southerly direction, together with 300 feet on each side of the center of the vein or lode for the entire length of the claim.

The general course or strike of the vein or lode as near as may be determined is North and South.

The claim is located in the:

NE $\frac{1}{4}$, Section 20, Township 23 N, Range 50 E, MDM, unsurveyed
 $\frac{1}{4}$, Section , Township N, Range E, MDM,
 $\frac{1}{4}$, Section , Township N, Range E, MDM,
 $\frac{1}{4}$, Section , Township N, Range E, MDM,

in the unorganized Mining District, Eureka County, Nevada.

The location work consisted of making a mining claim map as provided in Nevada Revised Statutes 517.040. Two copies of this map are filed in the records of Eureka County, Nevada.

The location monument, corners and side centers are each 4-inch diameter P.V.C. pipe posts 5' in length, set 1' in the ground or mound of stone. The location and markings on each corner and side center are more particularly described as follows:

	Description	Markings
Corner No. 1	NE Corner	NE COR <u>Red Canyon #26</u>
Corner No. 2	East Side Center	ESC <u>" "</u>
Corner No. 3	SE Corner	SE COR <u>" "</u>
Corner No. 4	SW Corner	SW COR <u>" "</u>
Corner No. 5	West Side Center	WSC <u>" "</u>
Corner No. 6	NW Corner	NW COR <u>" "</u>

The monumentation and marking of the corners was completed by the 28th day of September, 1984.

This amended Certificate of Location is made to reflect changes in the original Certificate of Location. This amendment is made without waiver of any rights acquired as to the ground within the boundaries herein defined under or by virtue of the original location, and to secure all the benefits of the laws of the State of Nevada. If this amended lode mining claim should be, at the time of this amendment, ineffective for any reason as to any of the ground within the boundaries herein defined, then as to such ground this Amended Certificate of Location shall be an original location.

DATED this 16 day of October, 1984.

R49E 12 | 7 R50E

13 | 10 T23N

RECORDED STAMP

RECORDED AT REQUEST OF
Chilton Engineering, Chilton
800X 129 PAGE 167

840CT17 All:21

OFFICIAL RECORDS
EUREKA COUNTY, NEVADA
H.N. REGALELL RECORDER
FILE NO. 96312
PER 3-75

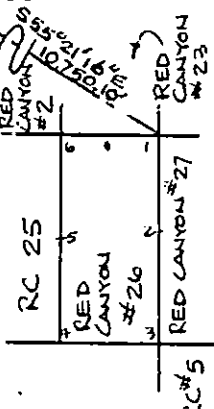

N. L. Bariod/N. L. Industries, Inc.
OWNER

BY William F. Nielle
Agent

N
NTS