

96479

AFFIDAVIT OF ASSESSMENT WORK - NEVADA

STATE OF TEXAS        }  
COUNTY OF HARRIS    } SS.

Allen T. Johnson, being first duly sworn upon oath deposes and states that:

1. As a person cognizant of the facts, he makes this affidavit for and on behalf of Exxon Corporation.

2. Said Exxon Corporation is the party at whose expense the labor and improvements below mentioned were made or performed and is the owner, optionee or lessee of the unpatented mining claims below mentioned.

3. The labor or improvements below mentioned were made and performed for the assessment work year ending September 1, 1984, and the same were accomplished between the 1st day of September, 1983 and the 1st day of September, 1984.

4. The unpatented lode mining claims, upon which or for the benefit of which the work was performed or improvements made constitute a group of contiguous lode mining claims, are located in Eureka County, Nevada, and are listed in the schedule marked Exhibit A, attached to and hereby made a part of this affidavit of assessment work.

5. The amount of money expended was \$105.75 on each claim; the character of labor or improvements was geochemical analysis; and the person or corporation who performed the work or made the improvement was Rocky Mountain Geochemical Corp.

FURTHER Affiant saith naught.

Witness:

Elaine Fisher  
Wm. C. Bishop

Allen T. Johnson  
Affiant for and on behalf of  
Exxon Corporation

Subscribed and sworn to by the above named affiant and subscribing witnesses before me this 23rd day of October, 1984.

My commission  
expires: January 11, 1987

Sue Caple  
Notary Public

SUE CAPLE  
Notary Public in and for State of Texas  
My Commission Expires January 11, 1987

SEAL  
Affixed

EXHIBIT A

Mt. Hope #2608  
Eureka County, Nevada

<u>Claim Name and No.</u>	<u>Projected Section</u>	<u>Twp</u>	<u>Rng</u>	<u>BLM MC No.</u>	<u>Book/Page</u>
Gap 1	12	22N	51E	NMC 230608	100/437

BOOK 129 PAGE 355

EXHIBIT B

Geochemical analysis was conducted by A. J. Erickson, Jr., U.S./Europe Mining Geology Manager for Exxon Minerals Company, P.O. Box 4508, Houston, Texas 77210. Mr. Erickson is a geologist with 20 years' experience with various companies in exploration and mining geology. He holds Bachelor of Science and Master of Science degrees in geology. Chemical analyses were done by Rocky Mountain Geochemical Corporation, P.O. Box 337, Midvale, Utah 84047, a reputable major geochemical analytical laboratory.

BOOK 129 PAGE 356



WEST JORDAN OFFICE

**ROCKY MOUNTAIN GEOCHEMICAL CORP.**

1323 W. 7800 SOUTH • WEST JORDAN, UTAH 84084 • PHONE: (801) 286-3588

**Certificate of Analysis**

Date: June 29, 1984

Client: Exxon Minerals  
P. O. Box 616  
Eureka, Nevada 89316

Attn: James A. Chavis

Client Order No.: 23086

Report On: 3 Pulp Samples

Submitted by: James A. Chavis

Date Received: 6/14/84

Analysis: Whole Rock Analysis for: Copper, Lead, Zinc, Molybdenum, Gold, Silver, Fluoride, Tin, Tungsten and Manganese.

Analytical Methods: Fluoride determined by specific ion electrode. Tungsten determined colorimetrically. Remaining elements determined by atomic absorption.

**Remarks:**

cc: enc.  
file  
BGT/lw

Page 1 of 1

RMGC Number:

Local Job No. 84-09-47-(A)-SL

Foreign Job No.:

Invoice No. M 108073

GAP-1								
Element	R-1	R-2	R-3	Element	R-1	R-2	R-3	
ppm Mo	203	73	25	ppm Au	-1	-1	-1	
ppm Cu	265	95	40	ppm Ag	3	1	2	
ppm Pb	385	80	40	ppm W	10	10	5	
ppm Zn	265	40	35	% F	0.060	0.079	0.097	
ppm Sn	285	100	160	ppm Mn	170	115	125	

By Byron Thomas  
Byron Thomas

All values are reported in parts per million unless specified otherwise. A minus sign (-) is to be read "less than" and a plus sign (+) "greater than." Values in parenthesis are estimates. This analytical report is the confidential property of the above mentioned client and for the protection of this client and ourselves we reserve the right to forbid publication or reproduction of this report or any part thereof without written permission.

ND = None Detected      1 ppm = 0.0001%      1 Tray oz./ton = 34,286 ppm      1 ppm = 0.0292 Tray oz./ton

SALT LAKE CITY, UTAH

RENO, NEVADA

BOOK 1 29 PAGE 357

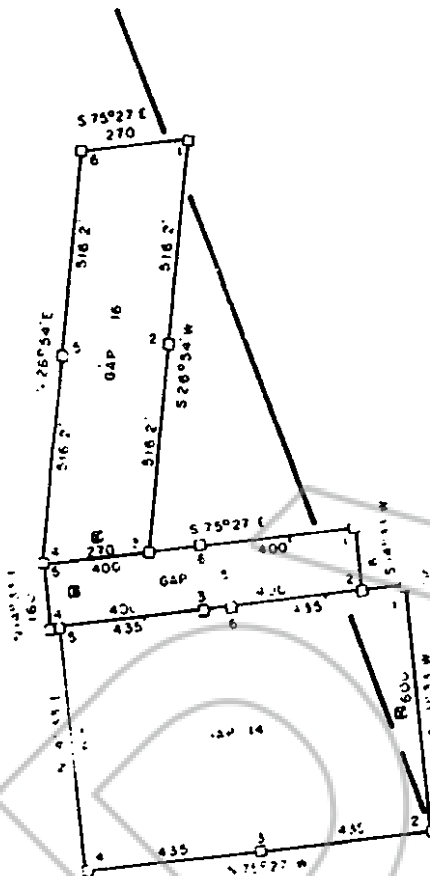
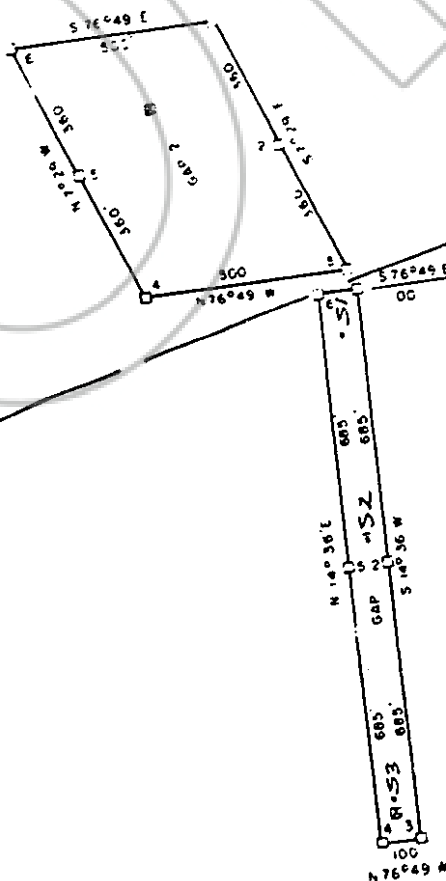
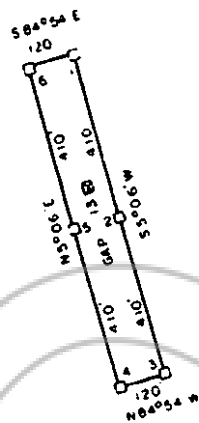

RECORDED AT REQUEST OF  
Exxon Corporation  
 BOOK 129 PAGE 354

84 OCT 26 AM 11

OFFICIAL RECORDS  
 EUREKA COUNTY, NEVADA  
 H.H. REBALEATI, RECORDER  
 FILE NO. 96479  
 S.F.S. 1-25