

96481

AFFIDAVIT OF ASSESSMENT WORK - NEVADA

STATE OF TEXAS }
COUNTY OF HARRIS } SS.

Allen T. Johnson, being first duly sworn upon oath deposes and states that:

1. As a person cognizant of the facts, he makes this affidavit for and on behalf of Exxon Corporation.

2. Said Exxon Corporation is the party at whose expense the labor and improvements below mentioned were made or performed and is the owner, optionee or lessee of the unpatented mining claims below mentioned.

3. The labor or improvements below mentioned were made and performed for the assessment work year ending September 1, 1984, and the same were accomplished between the 1st day of September, 1983 and the 1st day of September, 1984.

4. The unpatented lode mining claims, upon which or for the benefit of which the work was performed or improvements made constitute a group of contiguous lode mining claims, are located in Eureka County, Nevada, and are listed in the schedule marked Exhibit A, attached to and hereby made a part of this affidavit of assessment work.

5. The amount of money expended was \$105.75 on each claim; the character of labor or improvements was geochemical analysis; and the person or corporation who performed the work or made the improvement was Rocky Mountain Geochemical Corp.

FURTHER Affiant saith naught.

Witness:
Clair Hill
M. P. Byrle

Allen T. Johnson WST
Allen T. Johnson
Affiant for and on behalf of
Exxon Corporation

Subscribed and sworn to by the above named affiant and subscribing witnesses before me this 23rd day of October, 1984.

Sue Caple
Notary Public

My commission
expires: January 11, 1987

SUE CAPLE
Notary Public in and for State of Texas
My Commission Expires January 11, 1987



EXHIBIT A

Mt. Hope #2608
Eureka County, Nevada

<u>Claim Name and No.</u>	<u>Projected Section</u>	<u>Twp</u>	<u>Rng</u>	<u>BLM MC No.</u>	<u>Book/Page</u>
Gap 3	1	22N	51E	NMC 230610	100/439

COPY

BOOK 1 29 PAGE 365

EXHIBIT B

Geochemical analysis was conducted by A. J. Erickson, Jr., U.S./Europe Mining Geology Manager for Exxon Minerals Company, P.O. Box 4508, Houston, Texas 77210. Mr. Erickson is a geologist with 20 years' experience with various companies in exploration and mining geology. He holds Bachelor of Science and Master of Science degrees in geology. Chemical analyses were done by Rocky Mountain Geochemical Corporation, P.O. Box 337, Midvale, Utah 84047, a reputable major geochemical analytical laboratory.

COPY

BOOK 129 PAGE 366



ROCKY MOUNTAIN GEOCHEMICAL CORP.

1223 W. 7800 SOUTH • WEST JORDAN, UTAH 84084 • PHONE: (801) 256-2868

WEST JORDAN OFFICE

Certificate of Analysis

Page 1 of 2

Date: June 29, 1984

RMGC Number: 1000000000

Local Job No. 84-09-47-(C)-SL

Client: Exxon Minerals
P. O. Box 616
Eureka, Nevada 89316

Foreign Job No. _____

Invoice No. M 108075

Attn: James A. Chavis

Client Order No.: 23086

Report On: 3 Fulp Samples

Submitted by: James A. Chavis

Date Received: 6/14/84

Analysis: Whole Rock Analysis for: Copper, Lead, Zinc, Molybdenum, Gold, Silver, Fluoride, Tin, Tungsten and Manganese.

Analytical Methods: Fluoride determined by specific ion electrode. Tungsten determined colorimetrically. Remaining elements determined by atomic absorption.

Remarks:

cc: enc.
file
BCT/lw

Element	GAP-3			Element	GAP-3		
	R-1	R-2	R-3		R-1	R-2	R-3
ppm Mo	11	12	20	ppm Au	-1	-1	-1
ppm Cu	65	90	25	ppm Ag	2	8	2
ppm Pb	250	105	50	ppm W	5	5	-5
ppm Zn	45	40	25	% F	0.078	0.086	0.061
ppm Sn	560	0.12%	260	ppm Mn	170	245	110

By *Byron Thomas*
Byron Thomas

All values are reported in parts per million unless specified otherwise. A minus sign (-) is to be read "less than" and a plus sign (+) "greater than." Values in parenthesis are estimates. This analytical report is the confidential property of the above mentioned client and for the protection of this client and ourselves we reserve the right to forbid publication or reproduction of this report or any part thereof without written permission.
ND = None Detected 1 ppm = 0.0001% 1 Troy oz./ton = 34.286 ppm 1 ppm = 0.0292 Troy oz./ton

SALT LAKE CITY, UTAH

RENO, NEVADA

BOOK 1 29 PAGE 367

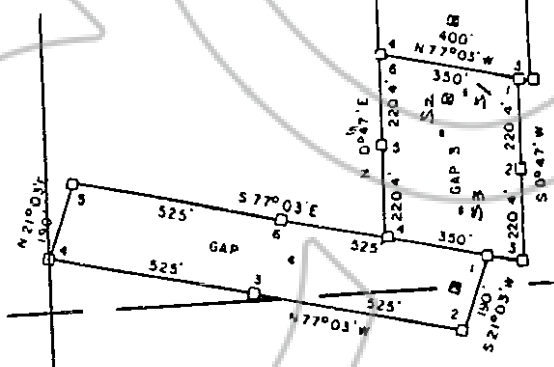
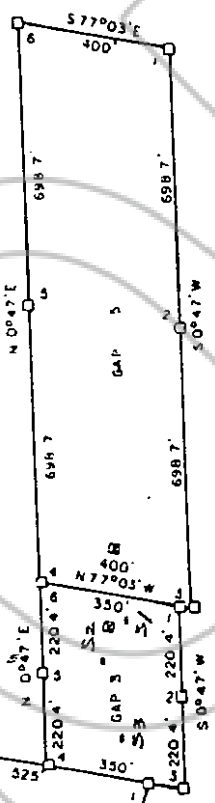
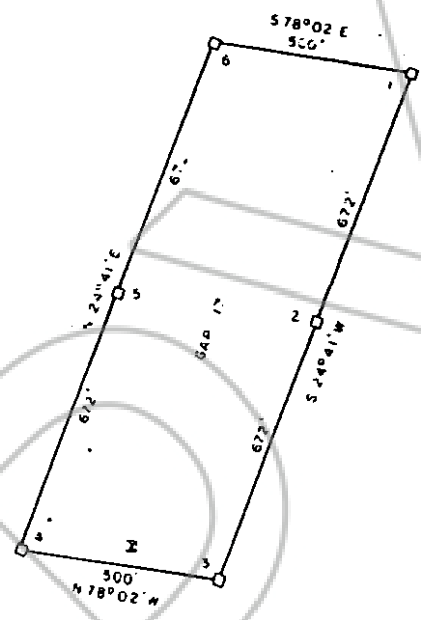
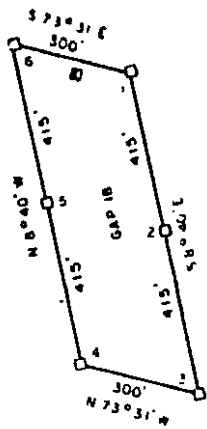

RECORDED AT REQUEST OF
Exxon Corporation
 BOOK 129 PAGE 364

24 OCT 26 AM 11:11

OFFICIAL RECORDS
 EUREKA COUNTY, CALIFORNIA
 M.H. REBALEATI, RECORDER
 FILE NO. 96481
 REG. 1.25