

96495

AFFIDAVIT OF ASSESSMENT WORK - NEVADA

STATE OF TEXAS        )  
                              ) SS.  
COUNTY OF HARRIS    )

Allen T. Johnson, being first duly sworn upon oath deposes and states that:

1. As a person cognizant of the facts, he makes this affidavit for and on behalf of Exxon Corporation.

2. Said Exxon Corporation is the party at whose expense the labor and improvements below mentioned were made or performed and is the owner, optionee or lessee of the unpatented mining claims below mentioned.

3. The labor or improvements below mentioned were made and performed for the assessment work year ending September 1, 1984, and the same were accomplished between the 1st day of September, 1983 and the 1st day of September, 1984.

4. The unpatented lode mining claims, upon which or for the benefit of which the work was performed or improvements made constitute a group of contiguous lode mining claims, are located in Eureka County, Nevada, and are listed in the schedule marked Exhibit A, attached to and hereby made a part of this affidavit of assessment work.

5. The amount of money expended was \$105.75 on each claim; the character of labor or improvements was geochemical analysis; and the person or corporation who performed the work or made the improvement was Rocky Mountain Geochemical Corp.

FURTHER Affiant saith naught.

Witness:

Edwina Fische  
Wm. C. Bigelow

Allen T. Johnson  
Affiant for and on behalf of  
Exxon Corporation

HSH

Subscribed and sworn to by the above named affiant and subscribing witnesses before me this 23rd day of October, 1984.

My commission  
expires: January 11, 1987

Sue Caple  
Notary Public

SUE CAPLE  
Notary Public in and for State of Texas  
My Commission Expires January 11, 1987



EXHIBIT A

Mt. Hope #2608  
Eureka County, Nevada

<u>Claim Name and No.</u>	<u>Projected Section</u>	<u>Twp</u>	<u>Rng</u>	<u>BLM MC No.</u>	<u>Book/Page</u>
Gap 17	1	22N	51E	NMC 230624	100/453

BOOK 1 29 PAGE 435

EXHIBIT B

Geochemical analysis was conducted by A. J. Erickson, Jr., U.S./Europe Mining Geology Manager for Exxon Minerals Company, P.O. Box 4508, Houston, Texas 77210. Mr. Erickson is a geologist with 20 years' experience with various companies in exploration and mining geology. He holds Bachelor of Science and Master of Science degrees in geology. Chemical analyses were done by Rocky Mountain Geochemical Corporation, P.O. Box 337, Midvale, Utah 84047, a reputable major geochemical analytical laboratory.



WEST JORDAN OFFICE

**ROCKY MOUNTAIN GEOCHEMICAL CORP.**

1323 W. 7800 SOUTH • WEST JORDAN, UTAH 84084 • PHONE: (801) 255-3548

**Certificate of Analysis**

Page 1 of 1

RMGC Number:

Local Job No. **84-09-47-(C)-SL**

Foreign Job No.:

Invoice No. **M 108089**

Date: June 29, 1984

Client: Exxon Minerals  
P. O. Box 616  
Eureka, Nevada 89316

Attn: James A. Chavis

Client Order No.: 23086

Report On: 3 Pulp Samples

Submitted by: James A. Chavis

Date Received: 6/14/84

Analysis: Whole Rock Analysis for: Copper, Lead, Zinc, Molybdenum,  
Gold, Silver, Fluoride, Tin, Tungsten and Manganese.Analytical Methods: Fluoride determined by specific ion electrode. Tungsten  
determined colorimetrically. Remaining elements determined  
by atomic absorption.

Remarks:

cc: enc.  
file  
BCT/lw

GAP-17							
Element	R-1	R-2	R-3	Element	R-1	R-2	R-3
ppm Mo	5	3	4	ppm Au	-1	-1	-1
ppm Cu	205	35	75	ppm Ag	5	1	5
ppm Pb	480	85	115	ppm W	-5	-5	5
ppm Zn	130	70	100	% F	0.029	0.080	0.097
ppm Sn	67	280	340	ppm Mn	695	105	95

By

Byron Thomas

All values are reported in parts per million unless specified otherwise. A minus sign (-) is to be read "less than" and a plus sign (+) "greater than." Values in parenthesis are estimates. This analytical report is the confidential property of the above mentioned client and for the protection of this client and ourselves we reserve the right to forbid publication or reproduction of this report or any part thereof without written permission.

ND = None Detected

1 ppm = 0.0001%

1 Troy oz./ton = 34.286 ppm

1 ppm = 0.0292 Troy oz./ton

SALT LAKE CITY, UTAH

RENO, NEVADA BOOK 1 29 PAGE 437

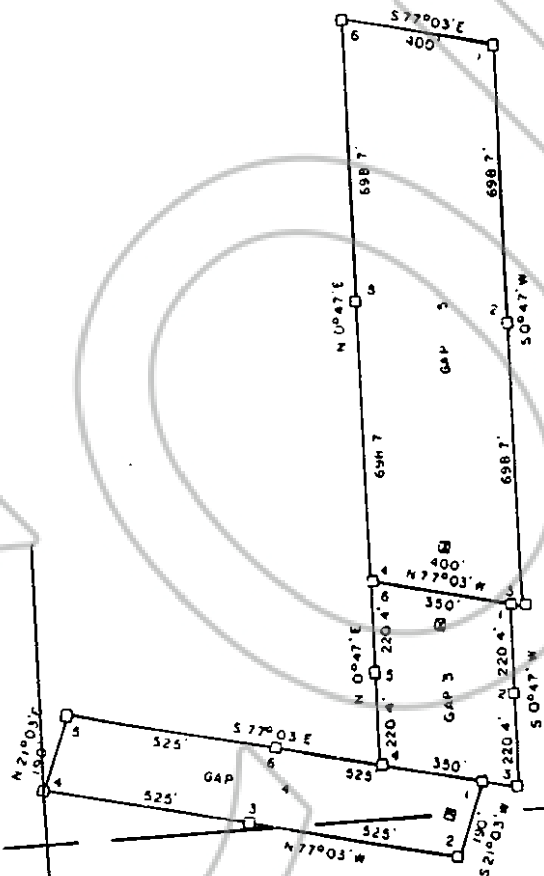
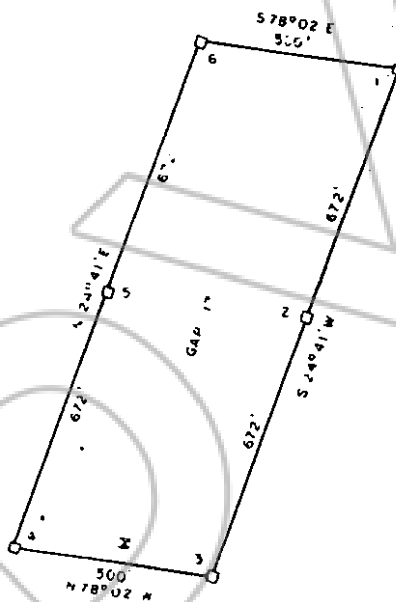
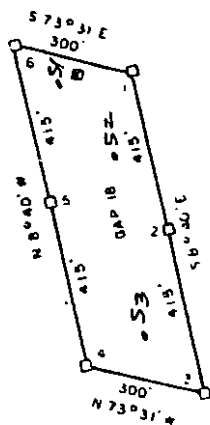

RECORDED AT REQUEST OF:  
Exxon Corporation  
 BOOK 129 PAGE 434

84 OCT 26 A.M. 1941

OFFICIAL RECORDS  
 EUREKA COUNTY, NEVADA  
 M.H. REBALEATI, RECORDER  
 FILE NO. 96495  
 125