

185 6200

ROBERTS CREEK Mtn.  
Approx. 0.500' N 5' W to 0.000'

T  
2  
3  
N

M  
D  
B  
8  
M

R 50 E

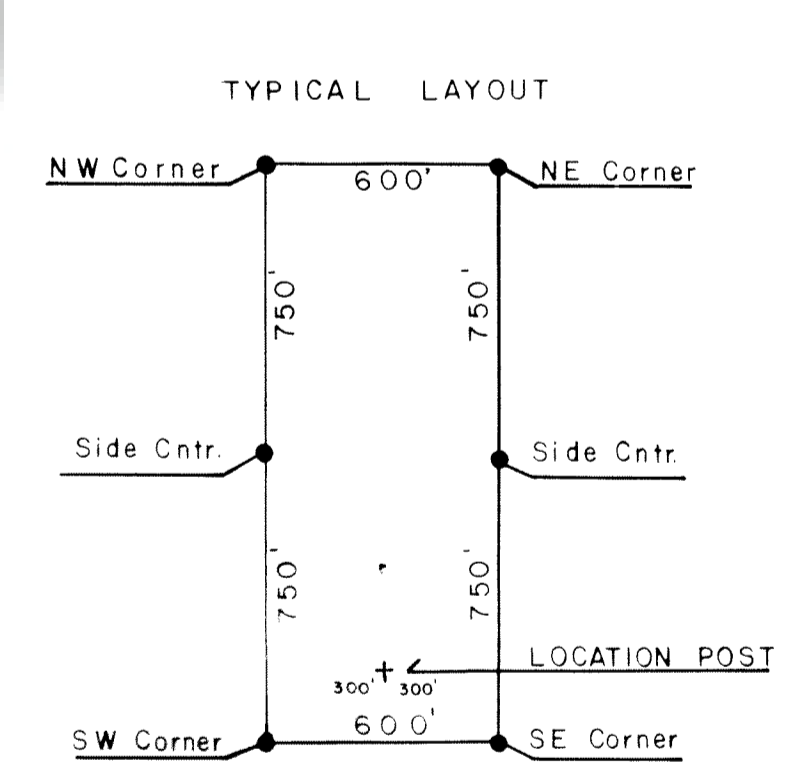
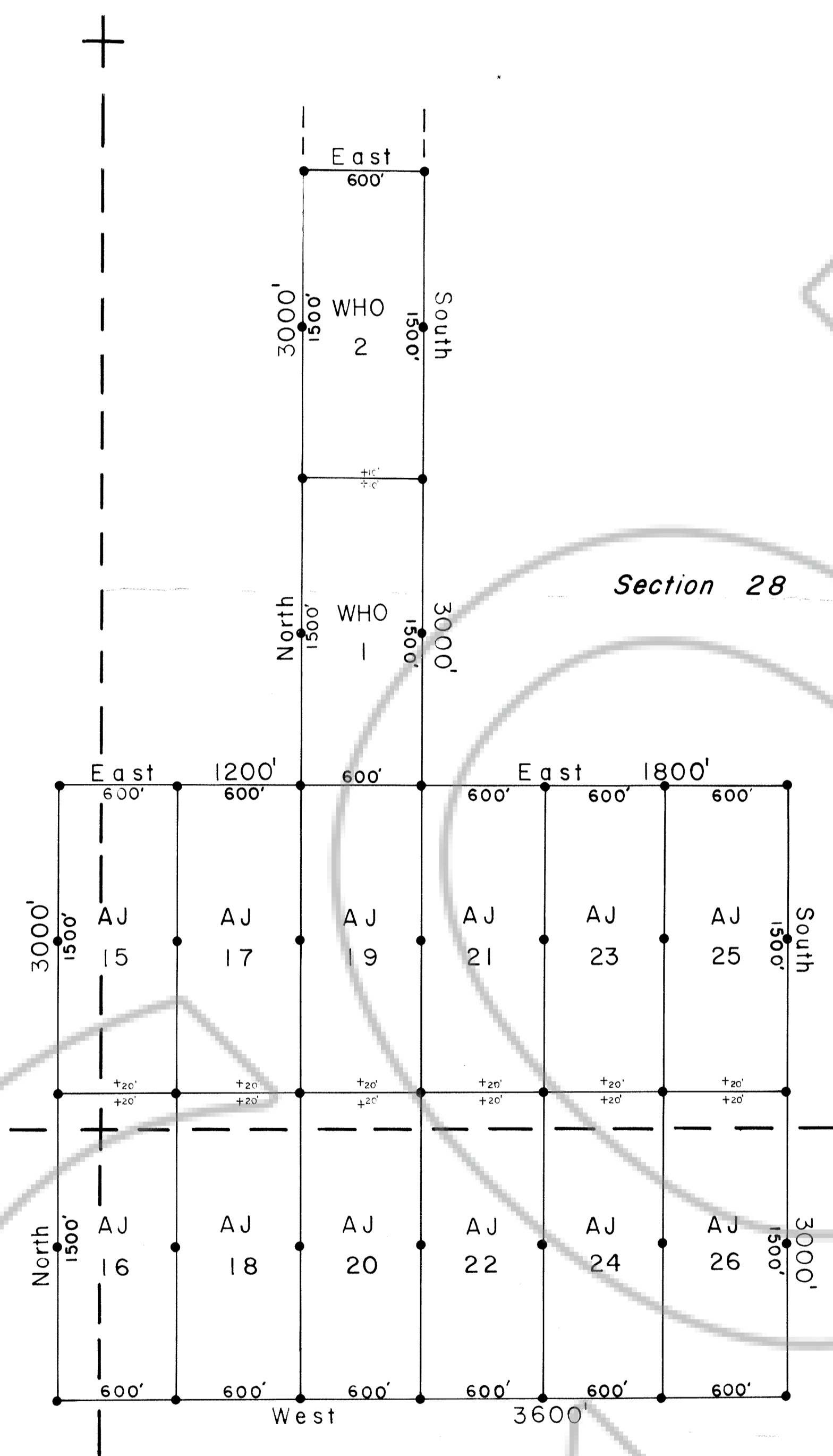
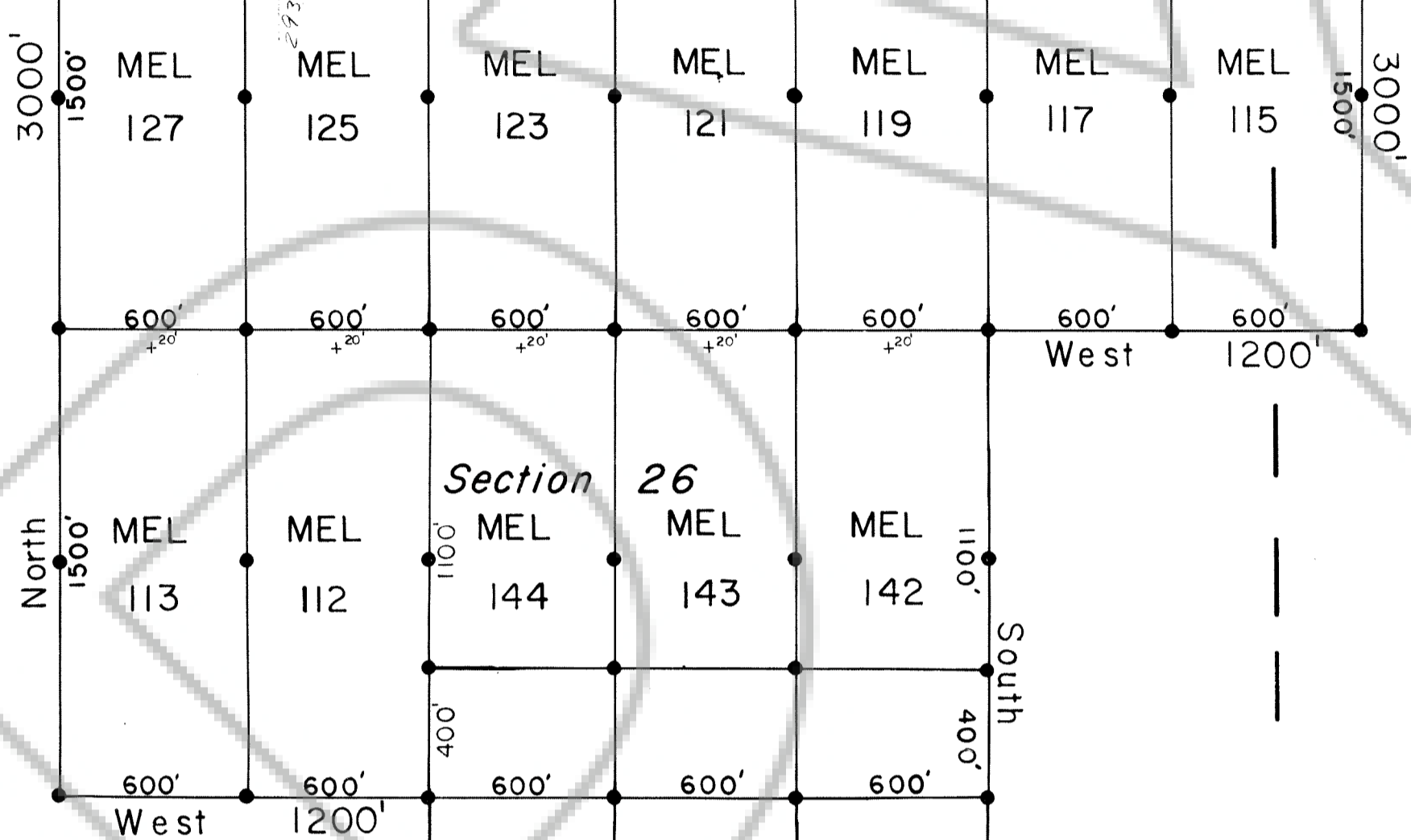
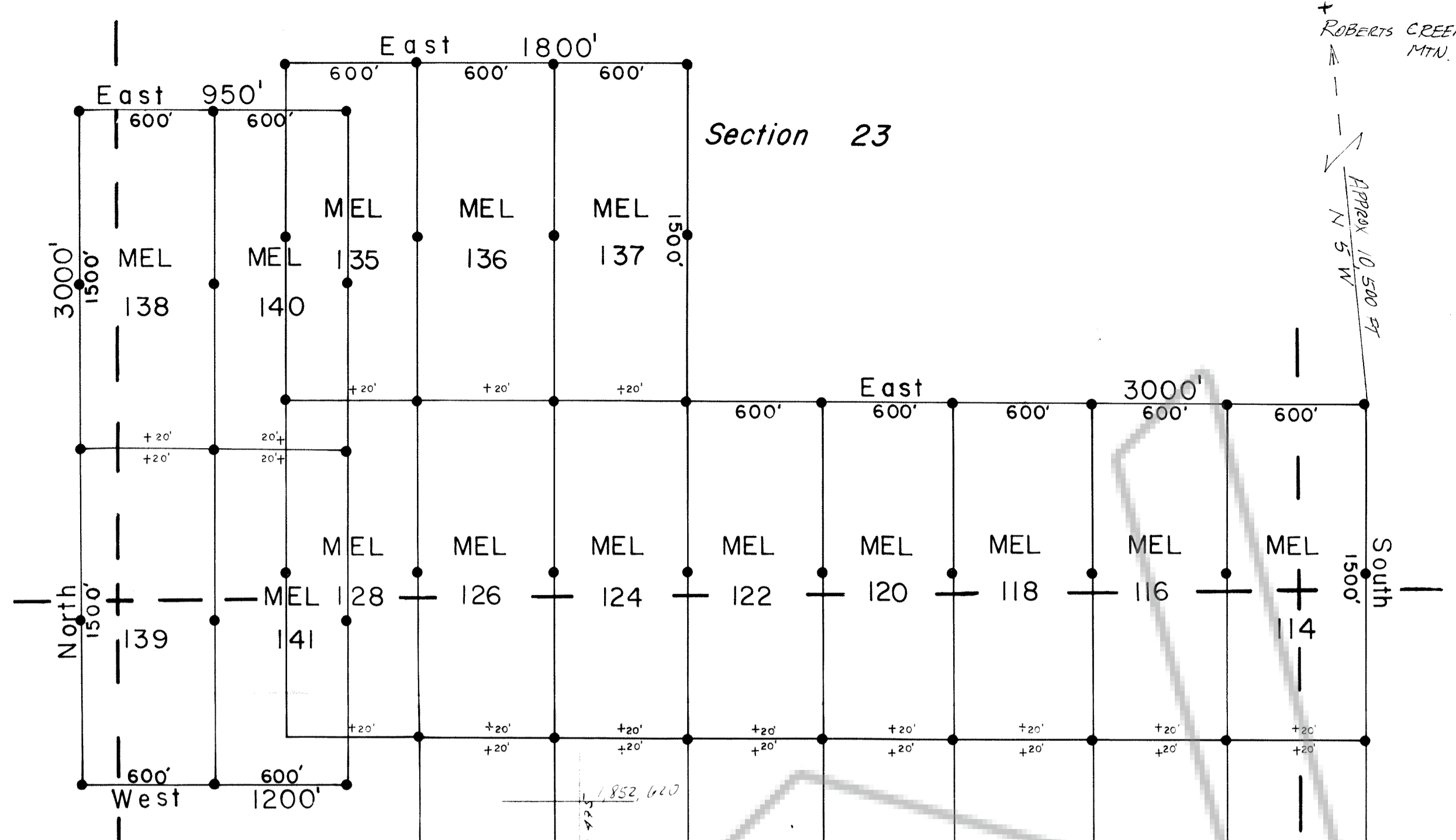

FILED AT THE REQUEST OF Kennecott Corp.  
 on November 7 1984 at 36 mins past 2 P.M.  
 RECORDS OF  
 EUREKA COUNTY, NEVADA  
 File No. 96780 M.N. REGALATI, Recorder  
 Fee \$ 705.00

EXPLANATION

ALL CLAIMS ARE 1500 X 600 FEET UNLESS SHOWN OTHERWISE, AND ARE RECTANGULAR.

ALL CLAIMS RUN NORTH-SOUTH.

ALL CLAIMS ARE MONUMENTED WITH 4" DIAMETER PVC POSTS, 4.5 FEET IN LENGTH, LOCATED AT THE CORNERS AND AT THE CENTER OF EACH SIDE LINE.

ALL CLAIMS ON THIS MAP WERE LOCATED DURING AUGUST AND SEPTEMBER, 1984.

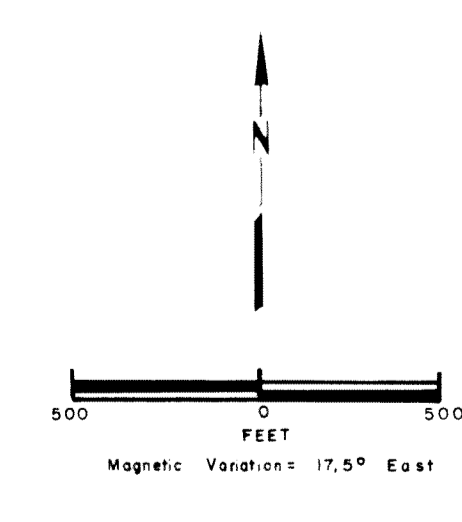

Map of  
**LODE MINING CLAIMS**  
 Eureka County, Nevada

Owned by  
 KENNECOTT  
 P.O. Box 11248  
 Salt Lake City, UT  
 84147

Prepared by  
 WESTERN STATES  
 SURVEYING & EXPLORATION  
 ASSOCIATES

96780

R 50 E  
Unsurveyed

Section 15

APPROX 5,150 FT. N 30° E  
Section 14  
ROBERTS CREEK MTN.

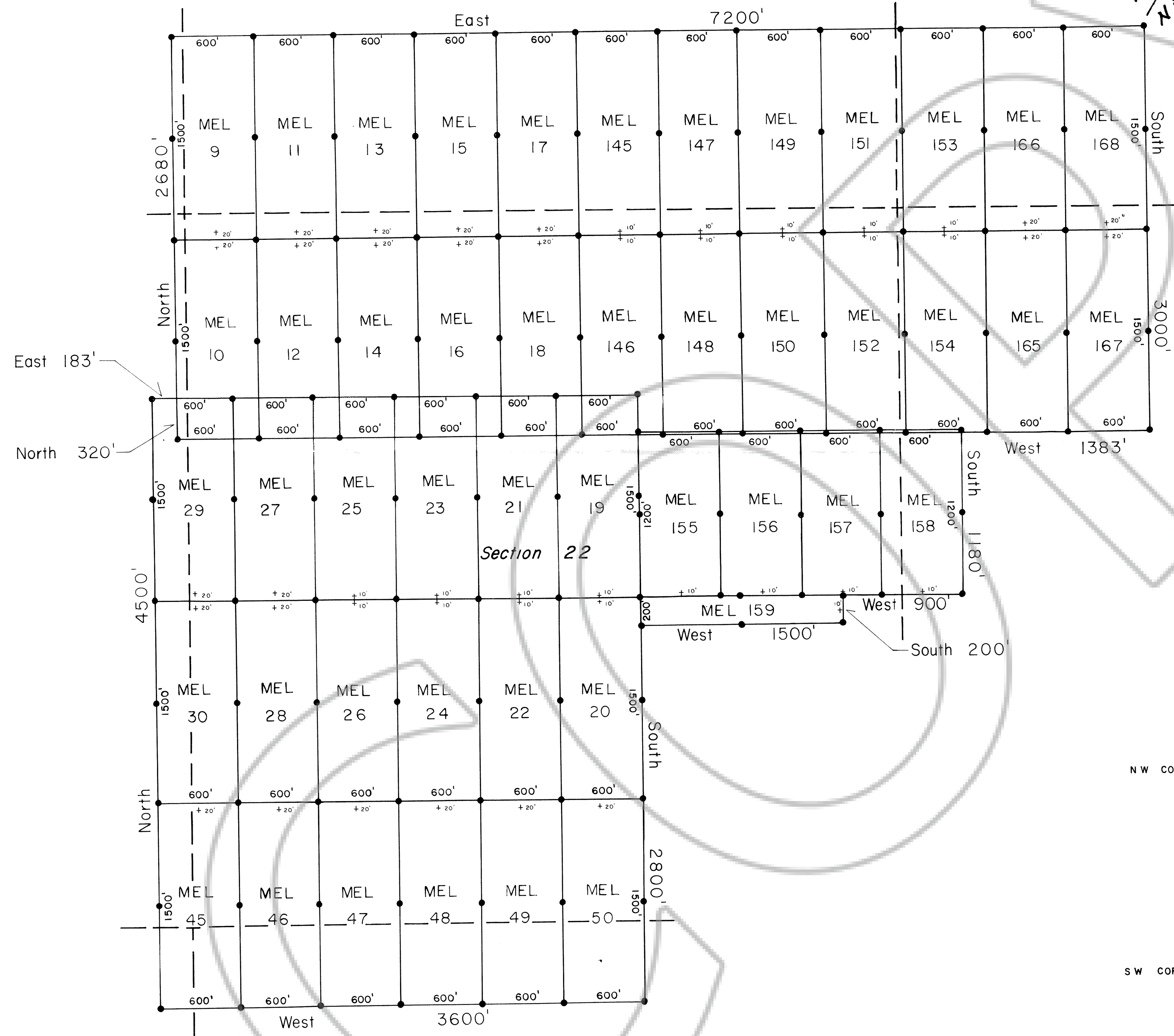

M  
D  
&  
M  
  
T  
2  
3  
N

EXPLANATION

ALL CLAIMS ARE 1500 X 600 FEET UNLESS SHOWN OTHERWISE, AND ARE RECTANGULAR,  
  
ALL CLAIMS RUN EAST-WEST OR NORTH-SOUTH,  
  
ALL CLAIMS ARE MONUMENTED WITH 4" DIAMETER PVC POSTS, 4.5 FEET IN LENGTH, LOCATED AT THE CORNERS AND AT THE CENTER OF EACH SIDE LINE.  
  
ALL CLAIMS ON THIS MAP WERE LOCATED DURING AUGUST AND SEPTEMBER, 1984.

TYPICAL LAYOUT

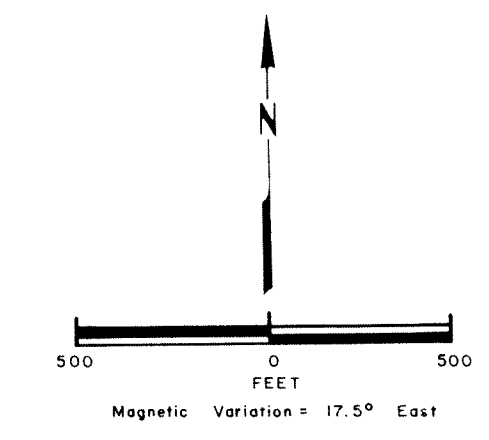
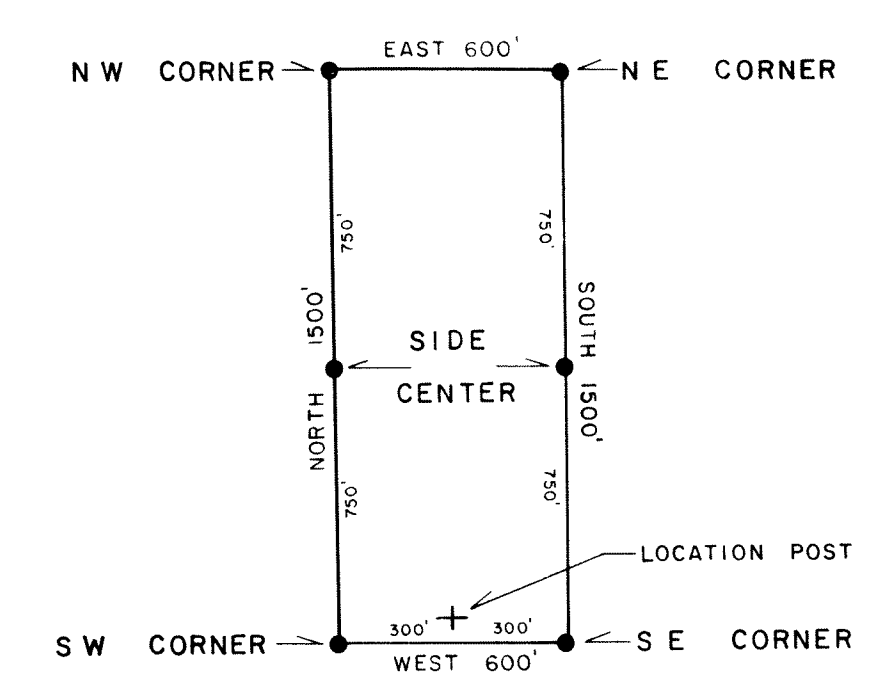

Map of  
"MEL" LODE MINING CLAIMS  
Eureka County, Nevada

Owned by  
KENNECOTT  
P.O. Box 11248  
Salt Lake City, UT  
84147

FILED AT THE REQUEST OF Kennecott Corp.  
on November 7 1984 at 36 mins past 2 P. M  
EUREKA COUNTY, NEVADA RECORDS OF  
Fig No 36780 M N HEDALEATI, Recorder  
Page 705.00

Prepared By  
WESTERN STATES  
SURVEYING & EXPLORATION  
ASSOCIATES



N  
Z  
N  
T  
M  
D  
B  
&  
M

Section 16

R 50 E  
Unsurveyed

APPROX. 10,300 FT.  
N 71° E → + ROBERTS CREEK  
MTN.

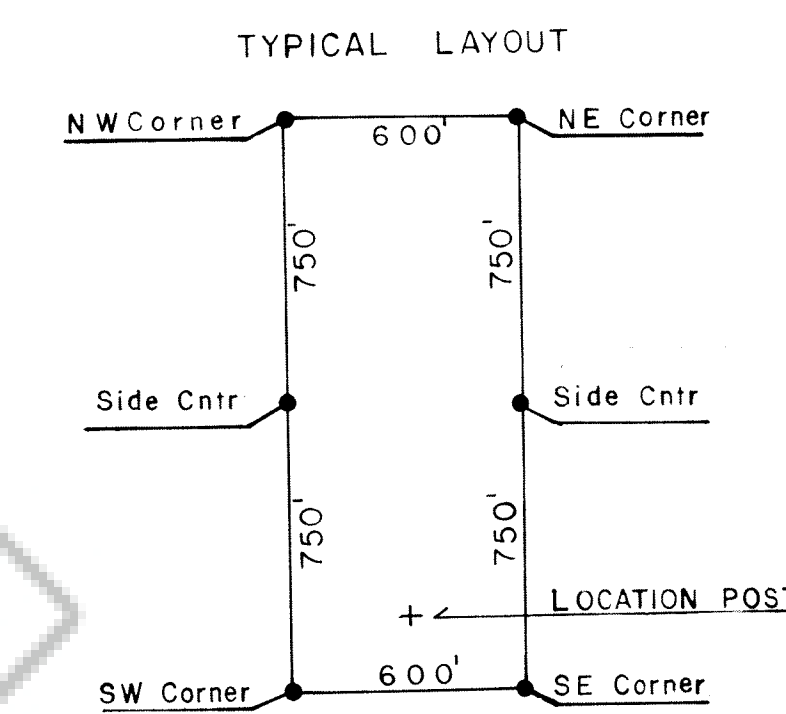
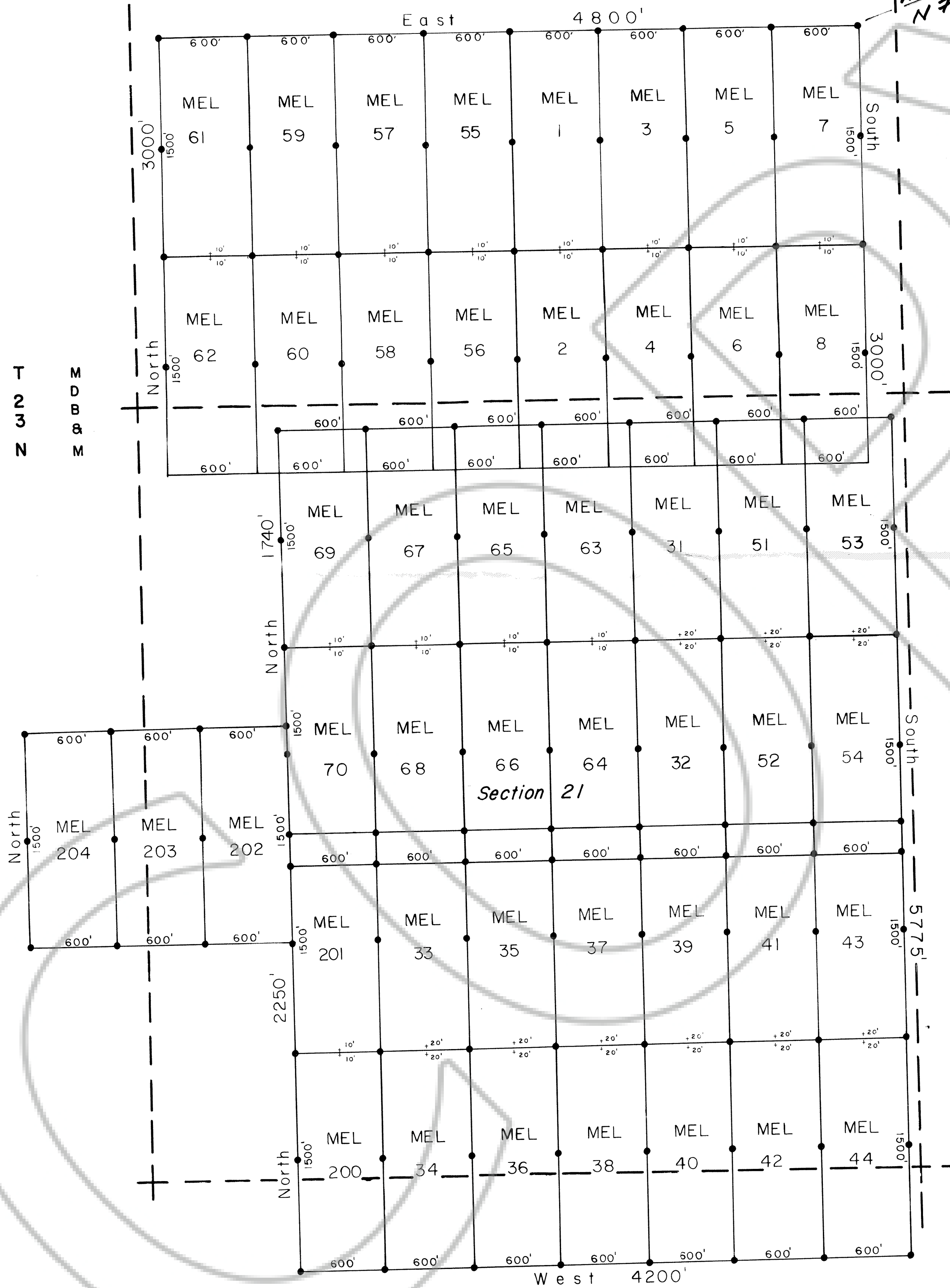

EXPLANATION

ALL CLAIMS ARE 1500 X 600 FEET UNLESS SHOWN OTHERWISE, AND ARE RECTANGULAR.

ALL CLAIMS RUN NORTH-SOUTH

ALL CLAIMS ARE MONUMENTED WITH 4" DIAMETER PVC POSTS, 4.5 FEET IN LENGTH, LOCATED AT THE CORNERS AND AT THE CENTER OF EACH SIDE LINE.

ALL CLAIMS ON THIS MAP WERE LOCATED DURING AUGUST AND SEPTEMBER, 1984.

Map of  
"MEL" LODE MINING CLAIMS  
Eureka County, Nevada

Owned by  
KENNECOTT  
P.O. Box 11248  
Salt Lake City, UT  
84147

Prepared by  
WESTERN STATES  
SURVEYING & EXPLORATION  
ASSOCIATES

FILED AT THE REQUEST OF Kennecott Corp.  
on November 7 1984 at 26 mins past 2 P. M.  
RECORDS OF  
EUREKA COUNTY, NEVADA  
M.N. REDALEATI, Recorder  
Fee \$ 64.50  
705