

EXPLANATION

ALL CLAIMS ARE 1500 X 600 FEET, AND ARE RECTANGULAR.

ALL CLAIMS RUN EAST-WEST OR NORTH-SOUTH.

ALL CLAIMS ARE MONUMENTED WITH 4" x 4" PVC POSTS, 4.5 FEET IN LENGTH, LOCATED AT THE CORNERS AND AT THE CENTER OF EACH SIDE LINE.

TSH Lode Claims 1-52

Located on Sept. 5, 6, 7th, 1984

TWIN Lode Claims 7-84

Located on Sept. 7th, 1984

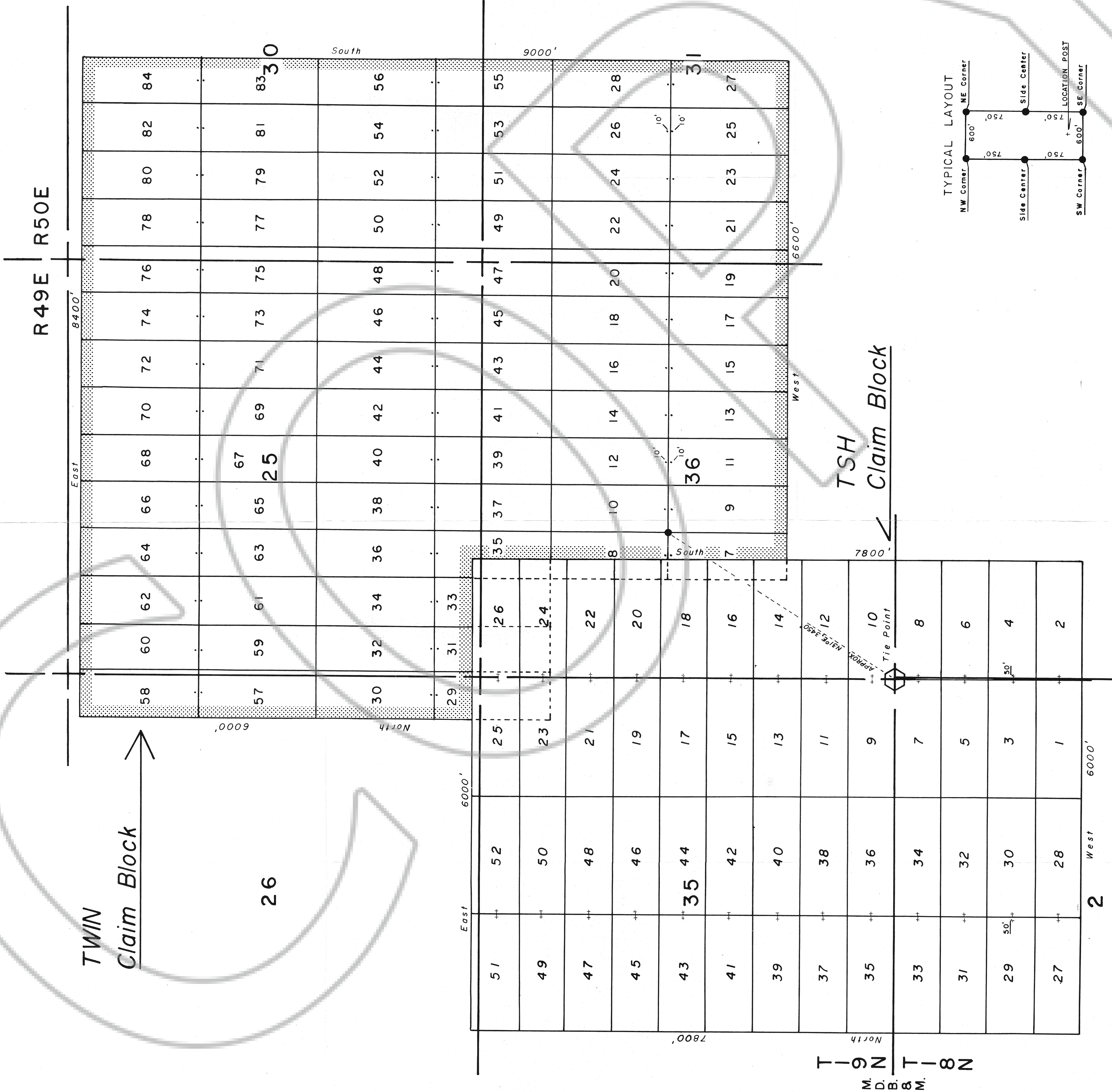

TYPICAL LAYOUT

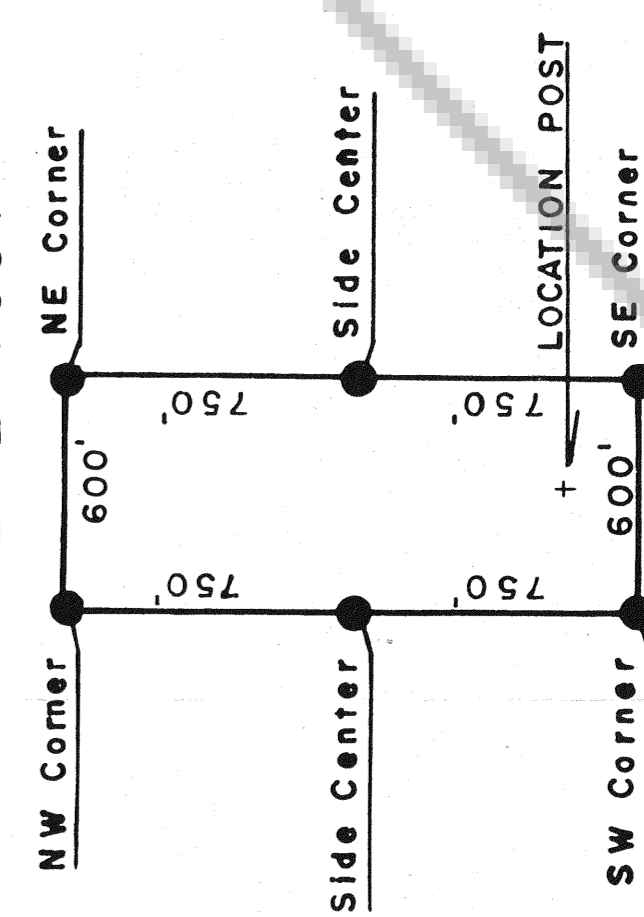

FILED AT THE OFFICE OF THE COUNTY CLERK OF EUREKA COUNTY, NEVADA, on 11/13/84, at 11:30 AM. M.B. & M. WESTERN STATES SURVEYING & EXPLORATION ASSOCIATES

TWIN TSH
M. B. & M.

TSH Claim Block

TWIN Claim Block

R49E R50E

Prepared By
WESTERN STATES SURVEYING & EXPLORATION ASSOCIATES

OWNED BY
KENNECOTT
P.O. Box 11248
Salt Lake City, Utah
84147

MAP OF LODGE MINING CLAIMS
EUREKA COUNTY, NEVADA