

TYPICAL DIMENSIONING FOR PROSPECTIVE 1 & 2 LODE CLAIMS      TYPICAL DIMENSIONING FOR PROSPECTIVE 3-6 LODE CLAIMS

LOCATION DATE : NOVEMBER 2, 1984  
 MONUMENTATION COMPLETED BY : NOVEMBER 7, 1984

- LEGEND**
- ◇ FOUND SECTION CORNER, AS NOTED.
  - CLAIM POST - 4" DIA. x 5'-0" P.V.C. PIPE APPROPRIATELY MARKED FOR THE CORNER.
  - LOCATION MONUMENT - 4" DIA. x 5'-0" P.V.C. PIPE w/LOCATION NOTICE.
  - ◇ WC WITNESS CORNER - 4" DIA. x 5'-0" P.V.C. PIPE APPROPRIATELY MARKED FOR THE CORNER.

- NOTES**
1. BASIS OF BEARINGS FOR THIS SURVEY IS THE EAST LINE OF SECTION 25, T. 36N, R. 49E, M. 17M, AS STATED ON THAT RECORD OF SURVEY FOR NEWMONT EXPLORATION LTD., RECORDED IN THE OFFICIAL ELKO COUNTY RECORDS ON SEPTEMBER 16, 1970, FILE NO. 54489.
  2. THE SECTION LINES SHOWN FOR T. 36N, R. 50E, M. 17M. ARE TAKEN FROM THE G.L.O. SURVEY PLAT, DATE : JANUARY 13, 1885.
  3. THERE ARE 6 LODE CLAIMS IN THIS GROUP.

TIES FROM FOUND SECTION CORNER TO CORNER No. 1 OF PROSPECTIVE 1-6 LODE MINING CLAIMS

CLAIM NAME	BEARING	DISTANCE
PROSPECTIVE 1	N 22° 43' 57" E	2944.16'
PROSPECTIVE 2	N 25° 59' 25" E	3015.00'
PROSPECTIVE 3	N 29° 21' 32" E	3114.81'
PROSPECTIVE 4	N 32° 30' 57" E	3221.73'
PROSPECTIVE 5	N 34° 49' 33" E	3308.50'
PROSPECTIVE 6	N 38° 08' 19" E	3447.12'

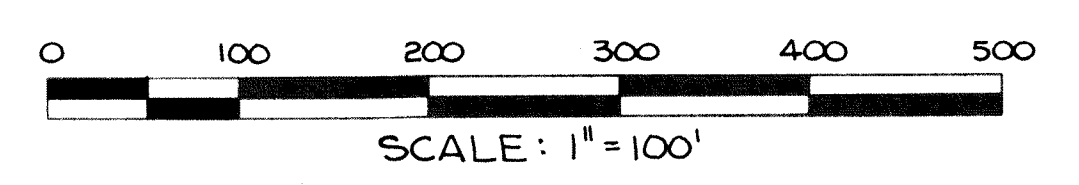

**MAP OF  
 PROSPECTIVE 1-6 LODE CLAIMS**  
 SITUATED IN SECTION 19, T. 36N., R. 50E., M. 17M.  
 FOR  
**CARLIN GOLD MINING COMPANY**  
 a DELAWARE CORPORATION  
 P.O. BOX 979  
 CARLIN, NEVADA 89822

**CHILTON ENGINEERING** CHARTERED  
 ELKO LAS VEGAS RENO  
**84107**

FILED AT THE REQUEST OF:  
 CARLIN GOLD MINING Co.  
 DATE: December 3, 1984  
 TIME: 8:53 A.M.  
 FILE NO.: 97221  
 M. N. Rebeleti  
 EUREKA COUNTY RECORDER

NO.	BY DATE	DESCRIPTION	CHK'D	APP'D
REVISIONS				

DRAWN BY: W.S.      APPROVED BY: \_\_\_\_\_  
 JOB NO. 3351-014      DATE: NOVEMBER, 1984

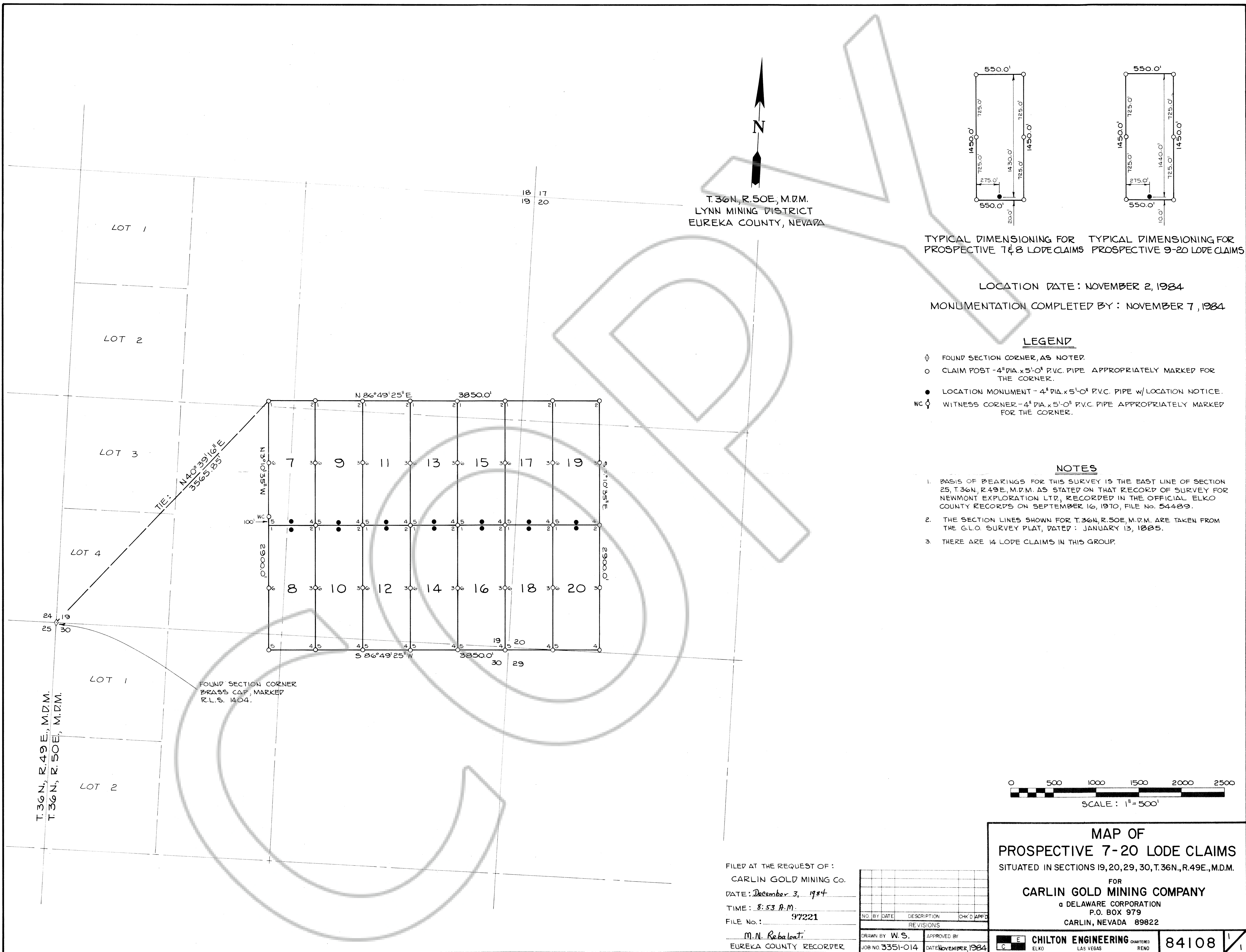

T.36N, R.50E, M.D.M.  
LYNN MINING DISTRICT  
EUREKA COUNTY, NEVADA

TYPICAL DIMENSIONING FOR PROSPECTIVE 7-8 LOPE CLAIMS  
TYPICAL DIMENSIONING FOR PROSPECTIVE 9-20 LOPE CLAIMS

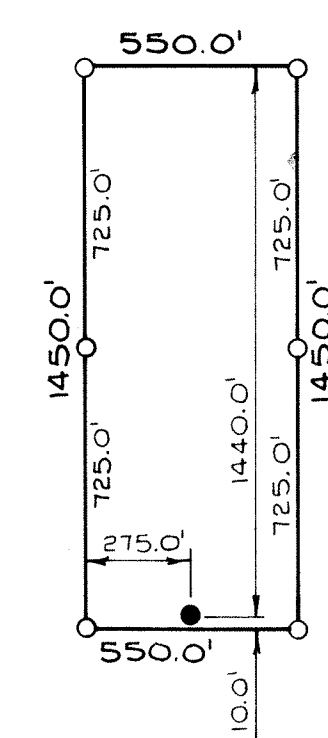
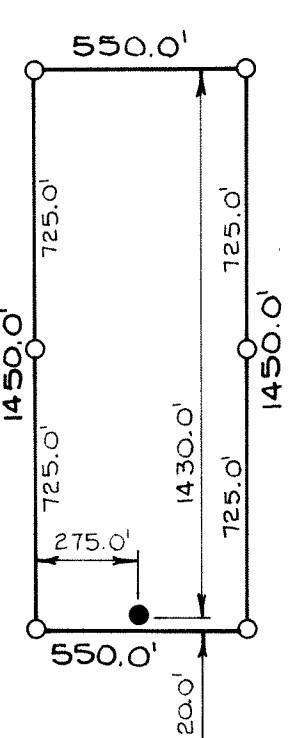

LOCATION DATE : NOVEMBER 2, 1984  
MONUMENTATION COMPLETED BY : NOVEMBER 7, 1984

**LEGEND**

- ◊ FOUND SECTION CORNER, AS NOTED.
- CLAIM POST - 4" DIA. x 5'-0" P.V.C. PIPE APPROPRIATELY MARKED FOR THE CORNER.
- LOCATION MONUMENT - 4" DIA. x 5'-0" P.V.C. PIPE W/ LOCATION NOTICE.
- WC ○ WITNESS CORNER - 4" DIA. x 5'-0" P.V.C. PIPE APPROPRIATELY MARKED FOR THE CORNER.

**NOTES**

1. BASIS OF BEARINGS FOR THIS SURVEY IS THE EAST LINE OF SECTION 25, T.36N, R.49E, M.D.M. AS STATED ON THAT RECORD OF SURVEY FOR NEWMONT EXPLORATION LTD, RECORDED IN THE OFFICIAL ELKO COUNTY RECORDS ON SEPTEMBER 16, 1970, FILE NO. 544489.
2. THE SECTION LINES SHOWN FOR T.36N, R.50E, M.D.M. ARE TAKEN FROM THE G.L.O. SURVEY PLAT, DATED : JANUARY 13, 1885.
3. THERE ARE 14 LOPE CLAIMS IN THIS GROUP.

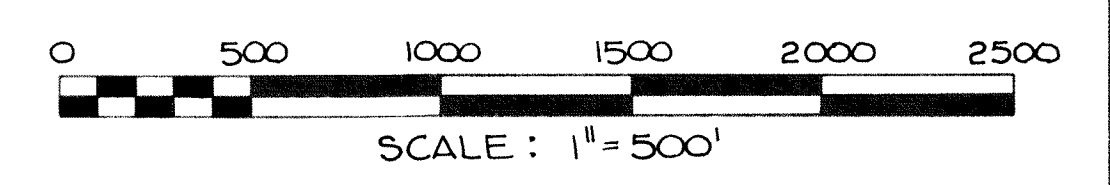

**MAP OF  
PROSPECTIVE 7-20 LOPE CLAIMS**  
SITUATED IN SECTIONS 19, 20, 29, 30, T.36N., R.49E., M.D.M.  
FOR  
**CARLIN GOLD MINING COMPANY**  
a DELAWARE CORPORATION  
P.O. BOX 979  
CARLIN, NEVADA 89822

FILED AT THE REQUEST OF :  
CARLIN GOLD MINING CO.  
DATE: December 3, 1984  
TIME: 8:53 A.M.  
FILE NO.: 97221  
M.N. Rebalati  
EUREKA COUNTY RECORDER.

NO.	BY	DATE	DESCRIPTION	CHK'D	APP'D
REVISIONS					

DRAWN BY: W.S.      APPROVED BY: \_\_\_\_\_  
JOB NO: 3351-014      DATE: NOVEMBER, 1984

**CHILTON ENGINEERING** CHARTERED  
ELKO      LAS VEGAS      RENO  
**84108**

T. 36N., R. 49E., M. 7M  
 LYNN MINING DISTRICT  
 EUREKA COUNTY, NEVADA

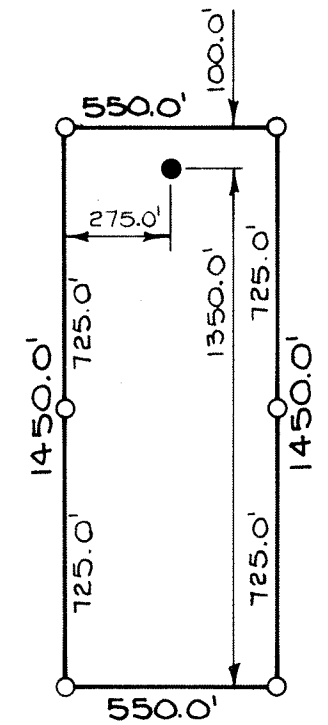

TYPICAL DIMENSIONING FOR PROSPECTIVE 41-50 LODE CLAIMS

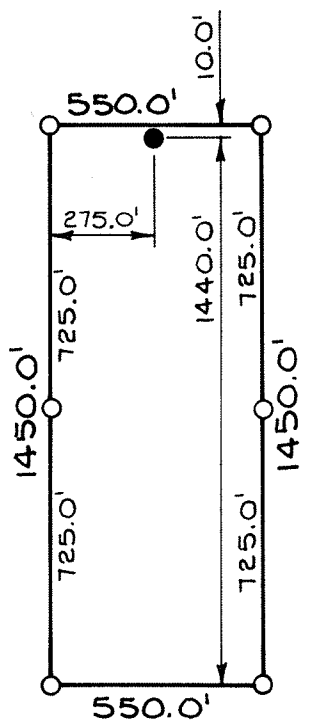

TYPICAL DIMENSIONING FOR PROSPECTIVE 21-26, 29-40, 51, 52, 54-69 LODE CLAIMS

PROSPECTIVE 27, 28 & 53 LODE CLAIMS DIMENSIONED AS NOTED.

CLAIM LOCATION DATES

LOCATION DATES	CLAIM NUMBER
NOVEMBER 3, 1984	21-40.
NOVEMBER 4, 1984	41-50.
NOVEMBER 6, 1984	51-63.
NOVEMBER 7, 1984	64-69.

MONUMENTATION COMPLETED BY:  
 NOVEMBER 7, 1984

LEGEND

- ◊ FOUND SECTION CORNER, AS NOTED.
- CLAIM POST - 4" DIA. x 5'-0" P.V.C. PIPE APPROPRIATELY MARKED FOR THE CORNER.
- LOCATION MONUMENT - 4" DIA. x 5'-0" P.V.C. PIPE W/ LOCATION NOTICE.

NOTES

1. BASIS OF BEARINGS FOR THIS SURVEY IS THE EAST LINE OF SECTION 25, T. 36N., R. 49E., M. 7M. AS STATED ON THAT RECORD OF SURVEY FOR NEWMONT EXPLORATION LTD., RECORDED IN THE OFFICIAL ELKO COUNTY RECORDS ON SEPTEMBER 16, 1970, FILE NO. 54489.
2. THE SECTION LINES SHOWN FOR T. 36N., R. 50E., M. 7M. ARE TAKEN FROM THE G.L.O. SURVEY PLAT, DATED: JANUARY 13, 1885.
3. THE SECTION LINES SHOWN FOR T. 36N., R. 49E., M. 7M. ARE TAKEN FROM THE G.L.O. SURVEY PLAT, DATED: FEBRUARY 13, 1873.
4. THERE ARE 49 LODE CLAIMS IN THIS GROUP.

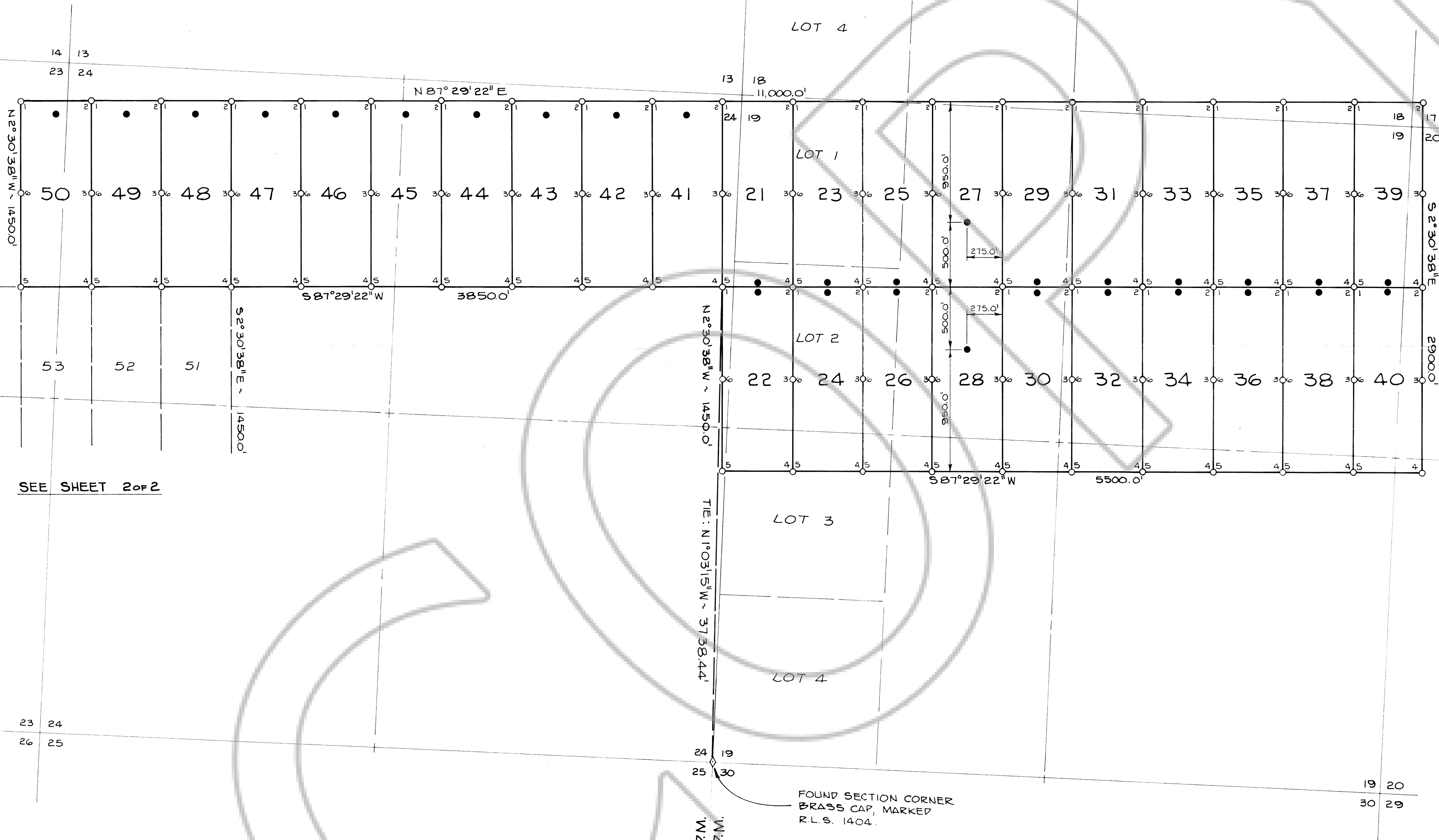

SEE SHEET 2 of 2

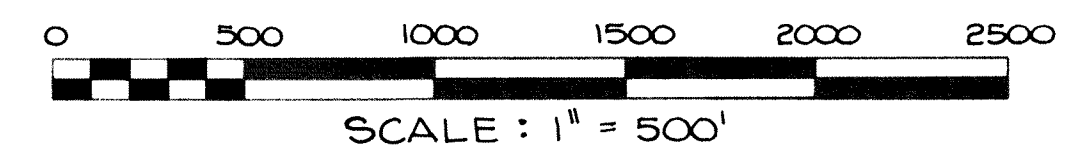

T. 36N., R. 49E., M. 7M.  
 T. 36N., R. 50E., M. 7M.

FOUND SECTION CORNER  
 BRASS CAP, MARKED  
 R.L.S. 1404.

FILED AT THE REQUEST OF:  
 CARLIN GOLD MINING Co.  
 DATE: December 3, 1984  
 TIME: 8:53 A.M.  
 FILE NO.: 97221  
 M.N. Rebeleti  
 EUREKA COUNTY RECORDER

NO.	BY DATE	DESCRIPTION	CHK'D	APP'D
REVISIONS				
		DRAWN BY W.S.		APPROVED BY
		JOB NO. 3351-014		DATE November, 1984

**MAP OF  
 PROSPECTIVE 21-69 LODE CLAIMS**  
 SITUATED IN SECTIONS 22-24, 26, 27, T. 36N., R. 49E., M. 7M.  
 AND SECTIONS 17-20, T. 36N., R. 50E., M. 7M.  
 FOR  
**CARLIN GOLD MINING COMPANY**  
 a DELAWARE CORPORATION  
 P.O. BOX 979  
 CARLIN, NEVADA 89822

**CHILTON ENGINEERING** CHARTERED  
 ELKO LAS VEGAS RENO

**84109** 1/2



T. 36N, R. 49E, M.D.M.  
LYNN MINING DISTRICT  
EUREKA COUNTY, NEVADA

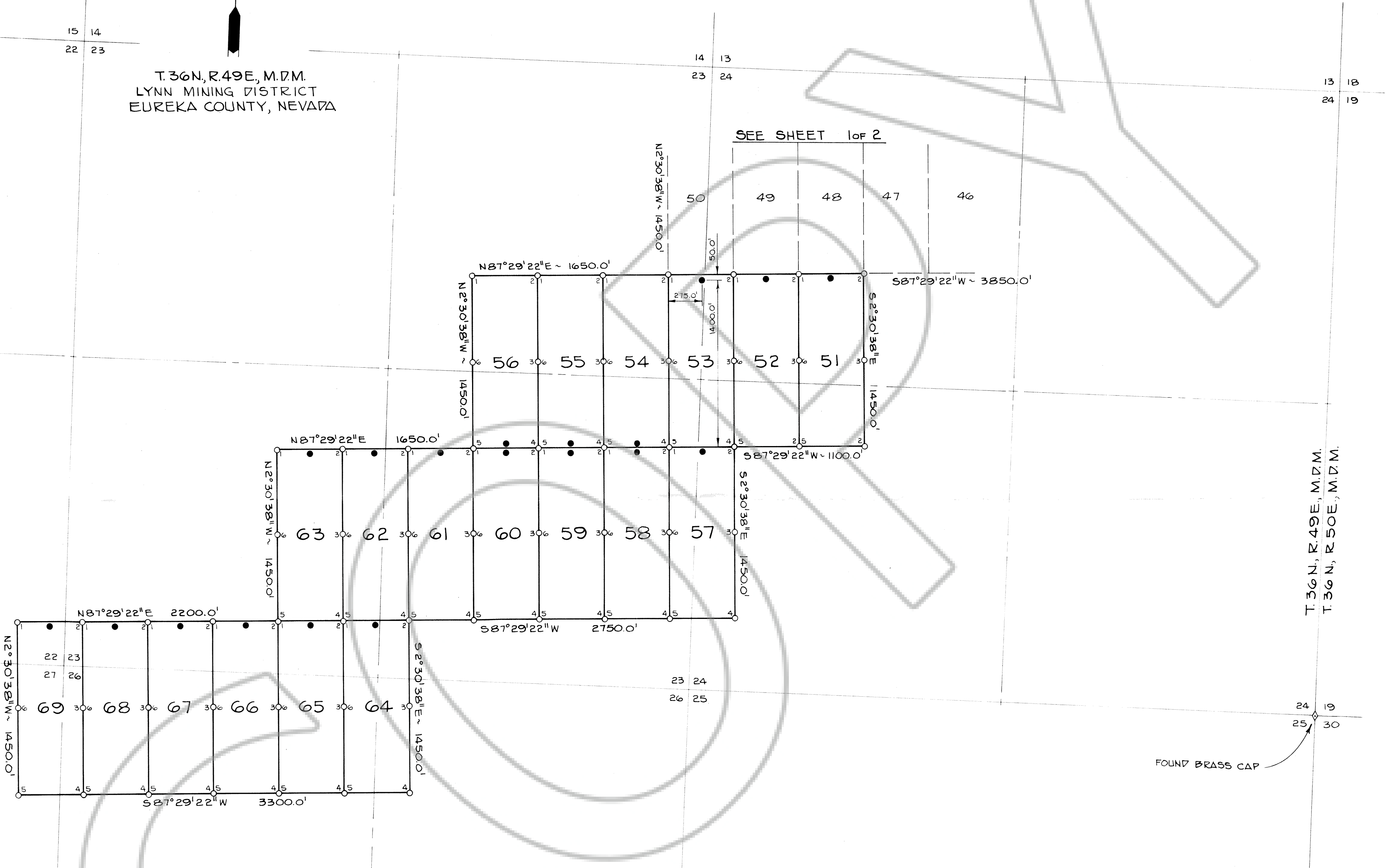

T. 36N, R. 49E, M.D.M.  
T. 36N, R. 50E, M.D.M.

FOUND BRASS CAP

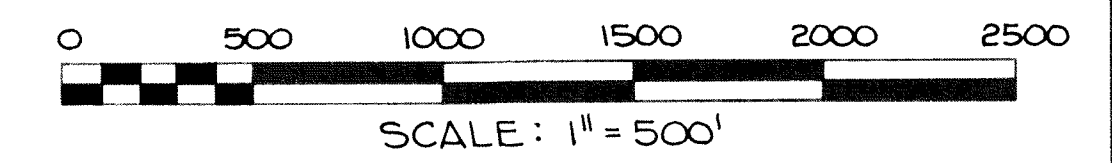

**MAP OF  
PROSPECTIVE 21-69 LODE CLAIMS**  
SITUATED IN SECTIONS 22-24, 26, 27, T. 36N., R. 49E., M.D.M.  
AND SECTIONS 17- 20, T. 36N., R. 50E., M.D.M.  
FOR  
**CARLIN GOLD MINING COMPANY**  
a DELAWARE CORPORATION  
P.O. BOX 979  
CARLIN, NEVADA 89822

FILED AT THE REQUEST OF John C. Miller  
on December 3, 1984 at 53 mins. past 8 A. M.  
EUREKA COUNTY, NEVADA RECORDS OF  
M.N. REBALEATI, Recorder  
File No. 97221 Fee \$4035.00  
Prospective Nos. 1-69  
File No. 97221

NO.	BY DATE	DESCRIPTION	CHK'D	APP'D

DRAWN BY W.S. APPROVED BY \_\_\_\_\_  
JOB NO 3351-014 DATE NOVEMBER, 1984

	<b>CHILTON ENGINEERING</b> CHARTERED ELKO LAS VEGAS	<b>84109</b>	<b>2</b> 2
--	--	--------------	---------------