

SECTION 11 T19N, R53E, M.D.B. 1/4M.

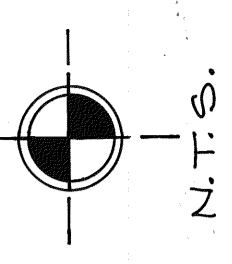
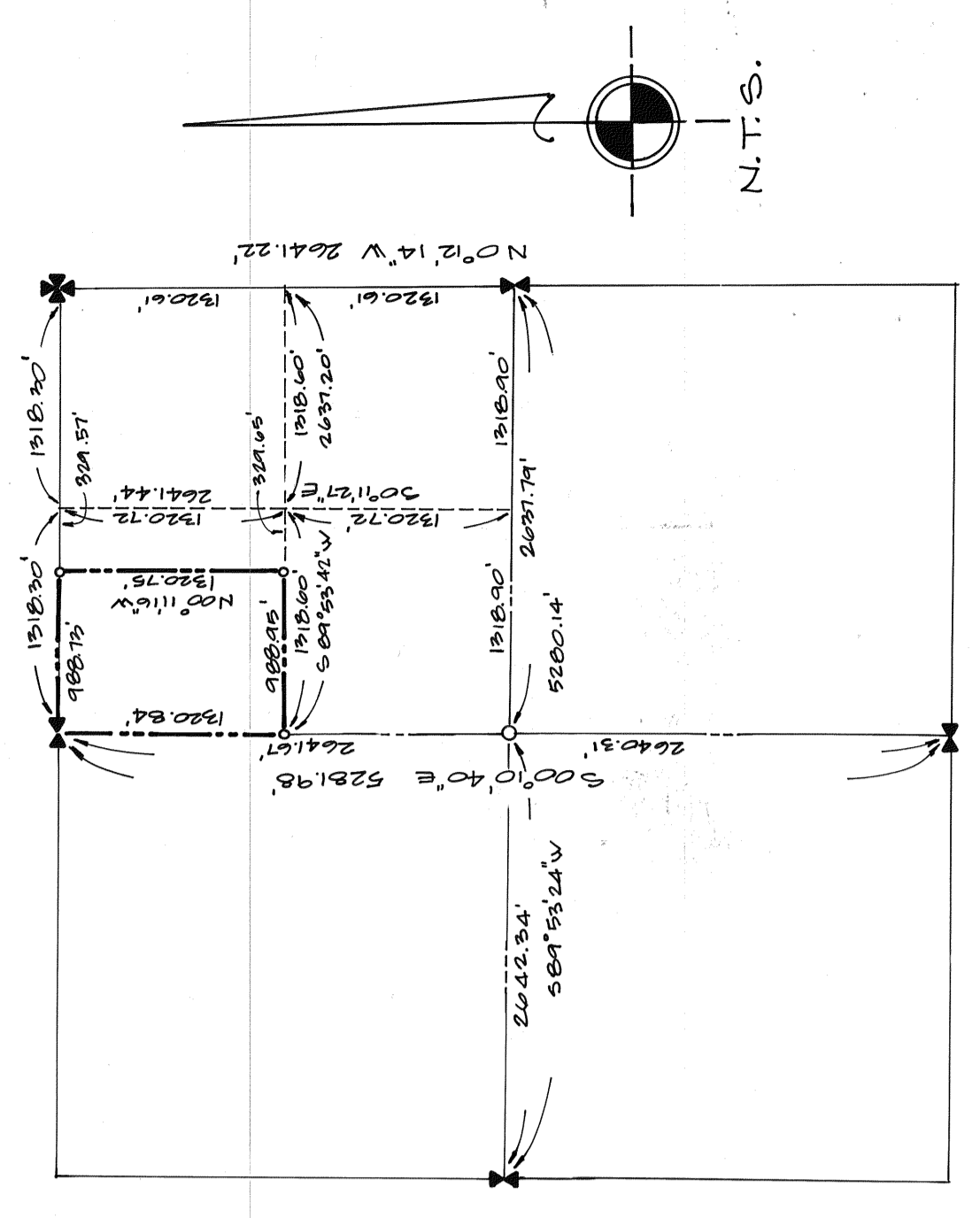

**RECORDER'S CERTIFICATE**

FILED AT THE REQUEST OF Eureka County County 4 MIN.  
ON THE 23<sup>RD</sup> DAY OF April, 1985, AT  
PAST 2 & M. IN THE OFFICIAL RECORDS OF EUREKA  
COUNTY, NEVADA

FILE NUMBER: 98793

FEES: NO Fee

**SURVEYOR'S CERTIFICATE:**

I, LESTER A. PHILLIPS, A REGISTERED LAND SURVEYOR IN THE STATE OF NEVADA, CERTIFY THAT:  
1) THIS IS A TRUE AND ACCURATE REPRESENTATION OF THE LANDS SURVEYED UNDER MY SUPERVISION AT THE INSTANCE OF THE TOWN OF EUREKA.  
2) THE LANDS SURVEYED LIE WITHIN SECTION 11, T19N, R53E, M.D.B. 1/4M, AND THE SURVEY WAS COMPLETED ON  
3) THIS PLAT COMPLIES WITH THE APPLICABLE STATE STATUTES AND ANY LOCAL ORDINANCES.  
4) THE MONUMENTS ARE OF THE CHARACTER SHOWN AND OCCUPY THE POSITIONS INDICATED.



*Lester A. Phillips*  
LESTER A. PHILLIPS R.L.S. 6308

**LEGEND:**

- \* FOUND GLO BRASS CAP
- SET 5/8\"/>
- W.V. WATER VALVE
- OVERHEAD ELECTRIC LINE
- POWER POLES
- ▬ BLEACHERS
- ⊥ HOSE BIB AND ELECTRICAL BREAKER
- SANI-HUT WITH GUARD POSTS AROUND UNDERGROUND TELEPHONE LINE
- |— STEEL FENCE

**BASIS OF BEARINGS**

THE BASIS OF BEARINGS FOR THIS SURVEY IS THE NORTH LINE OF THE NE 1/4 OF SECTION 11, T19N, R53E, M.D.B. 1/4M, AS SHOWN ON THE PLAT ON FILE IN THE OFFICE OF THE U.S. DEPARTMENT OF THE INTERIOR, S.L.O. THE BEARING OF SAID LINE BEING S 89°54'00\"/>

29.77 ACRES EAST SIDE HWY  
6.08 ACRES HWY  
0.15 ACRES WEST SIDE HWY  
2998 ACRES TOTAL AREA OF PARCEL

SCALE: 1"=100'

