

98821

CERTIFICATION OF LOCATION OF LODE MINING CLAIM

THIS IS TO CERTIFY THAT the undersigned locator did on the 25 day of APRIL, 1985, locate and claim in compliance with the Mining Laws of the United States and the State of Nevada, and the local customs and rules of the district in which the claim is located, the lode mining claim called the ECHO #21 mining claim in the SOUTHWEST 1/4 Sec 14, T 16N, R 48E, and the 1/4 Sec , T , R , M D B & M, in the UNKNOWN Mining District, EUREKA County, State of Nevada.

The claim is 1500 feet long and 600 feet wide, and 20 feet are claimed in a S direction and 1480 in a N direction from the location monument, at which the notice of location is posted, and 300 feet on each side of the center line of the claim. The general course of the lode is N-S.

The position of each corner of this claim is shown on a mining claim map prepared pursuant to Chapter 517 of the Nevada Revised Statutes and recorded contemporaneously with the recording of this Certificate, which map is hereby by reference incorporated herein. On the ground each corner is marked with its appropriate number. All monuments are wooden posts at least four and one-half feet in length set firmly in the ground or in a mound of earth and rocks. The numbers established for the claim boundary monuments are shown on the aforesaid mining claim map.

The monumentation and marking of the corners was completed APRIL 26, 1985 in accordance with the Nevada Mining Laws.

The location work consists of a claim map as provided in NRS 517.040, and the \$15.00 lode claim filing fee has been paid to the County Recorder.

Dated this 29 day of APRIL, 1985

Locator
and
Owner :

Nevada Resources Inc.
239 Freeport Blvd., Sparks, NV
P.O. Box 7095
Reno, NV 89510

By :

Jerry A. Rasmussen
Agent

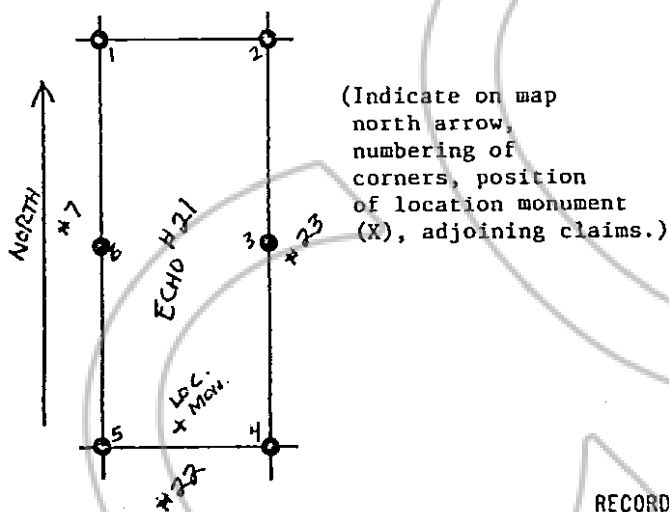

RECORDED AT REQUEST OF
Nevada Resources Inc.
BOOK 135 PAGE 225

85 MAY 2 A 8:12

OFFICIAL RECORDS
EUREKA COUNTY, NEVADA
H.N. REBALEATI, RECORDER
FILE NO. 98821
FEE \$ 5.75