

38952

CERTIFICATION OF LOCATION OF LODE MINING CLAIM

THIS IS TO CERTIFY THAT the undersigned locator did on the 1 day of May, 1985, locate and claim in compliance with the Mining Laws of the United States and the State of Nevada, and the local customs and rules of the district in which the claim is located, the lode mining claim called the CHAR #1 mining claim in the NORTHEAST 14 Sec 11, T 16N, R 48E, and the SOUTHEAST 14 Sec 2, T 16N, R 48E, M D B & M, in the UNKNOWN Mining District, EUREKA County, State of Nevada.

The claim is 1500 feet long and 600 feet wide, and 10 feet are claimed in a SOUTH direction and 1490 in a NORTH direction from the location monument, at which the notice of location is posted, and 300 feet on each side of the center line of the claim. The general course of the lode is NORTH-SOUTH.

The position of each corner of this claim is shown on a mining claim map prepared pursuant to Chapter 517 of the Nevada Revised Statutes and recorded contemporaneously with the recording of this Certificate, which map is hereby by reference incorporated herein. On the ground each corner is marked with its appropriate number. All monuments are wooden posts at least four and one-half feet in length set firmly in the ground or in a mound of earth and rocks. The numbers established for the claim boundary monuments are shown on the aforesaid mining claim map.

The monumentation and marking of the corners was completed May 10, 1985 in accordance with the Nevada Mining Laws.

The location work consists of a claim map as provided in NRS 517.040, and the \$15.00 lode claim filing fee has been paid to the County Recorder.

Dated this 13 day of May, 1985

Locator
and
Owner :

Nevada Resources Inc.
239 Freeport Blvd., Sparks, NV
P.O. Box 7095
Reno, NV 89510

By :

Jeffrey A. Roschke
Agent

(Indicate on map
north arrow,
numbering of
corners, position
of location monument
(X), adjoining claims.)

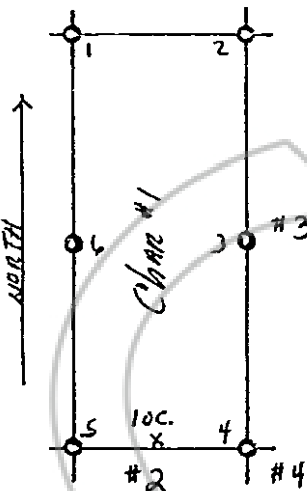

RECORDED AT REQUEST OF
Nevada Resources Inc.
BOOK 135 PAGE 372

85 MAY 17 A 8:07

OFFICIAL RECORDS
EUREKA COUNTY, NEVADA
M. K. REBALEATI, RECORDER
FILE NO. 98952
FEE \$ 5.75

98953

CERTIFICATION OF LOCATION OF LODE MINING CLAIM

THIS IS TO CERTIFY THAT the undersigned locator did on the 1 day of May, 1985, locate and claim in compliance with the Mining Laws of the United States and the State of Nevada, and the local customs and rules of the district in which the claim is located, the lode mining claim called the CHAR #2 mining claim in the NORTHEAST 14 Sec 11, T 16N, R 48E, and the SOUTHEAST 14 Sec 11, T 16N, R 48E, M D B & M, in the UNKNOWN Mining District, Eureka County, State of Nevada.

The claim is 1500 feet long and 600 feet wide, and 10 feet are claimed in a NORTH direction and 1490 in a SOUTH direction from the location monument, at which the notice of location is posted, and 300 feet on each side of the center line of the claim. The general course of the lode is NORTH-SOUTH.

The position of each corner of this claim is shown on a mining claim map prepared pursuant to Chapter 517 of the Nevada Revised Statutes and recorded contemporaneously with the recording of this Certificate, which map is hereby by reference incorporated herein. On the ground each corner is marked with its appropriate number. All monuments are wooden posts at least four and one-half feet in length set firmly in the ground or in a mound of earth and rocks. The numbers established for the claim boundary monuments are shown on the aforesaid mining claim map.

The monumentation and marking of the corners was completed May 10, 1985 in accordance with the Nevada Mining Laws.

The location work consists of a claim map as provided in NRS 517.040, and the \$15.00 lode claim filing fee has been paid to the County Recorder.

Dated this 13 day of May, 1985

Locator
and
Owner :

Nevada Resources Inc.
239 Freeport Blvd., Sparks, NV
P.O. Box 7095
Reno, NV 89510

By :

Jeffrey A. Rasmussen
Agent

(Indicate on map
north arrow,
numbering of
corners, position
of location monument
(X), adjoining claims.)

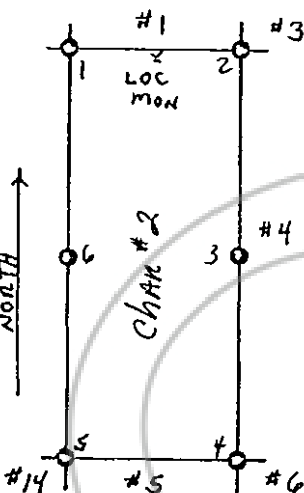

RECORDED AT REQUEST OF
Nevada Resources Inc.
BOOK 135 PAGE 373

85 MAY 17 A 8: 07

OFFICIAL RECORDS
EUREKA COUNTY, NEVADA
M.H. REBALEATI, RECORDER
FILE NO. 98953
FEE \$ 5.75

98954

CERTIFICATION OF LOCATION OF LODE MINING CLAIM

THIS IS TO CERTIFY THAT the undersigned locator did on the 1 day of May, 1985, locate and claim in compliance with the Mining Laws of the United States and the State of Nevada, and the local customs and rules of the district in which the claim is located, the lode mining claim called the Char #3 mining claim in the SOUTHEAST 14 Sec 2, T16N, R48E, and the NORTHEAST 14 Sec 11, T16N, R48E, M D B & M, in the UNKNOWN Mining District, Carson County, State of Nevada.

The claim is 1500 feet long and 600 feet wide, and 10 feet are claimed in a SOUTH direction and 1490 in a NORTH direction from the location monument, at which the notice of location is posted, and 300 feet on each side of the center line of the claim. The general course of the lode is NORTH-SOUTH.

The position of each corner of this claim is shown on a mining claim map prepared pursuant to Chapter 517 of the Nevada Revised Statutes and recorded contemporaneously with the recording of this Certificate, which map is hereby by reference incorporated herein. On the ground each corner is marked with its appropriate number. All monuments are wooden posts at least four and one-half feet in length set firmly in the ground or in a mound of earth and rocks. The numbers established for the claim boundary monuments are shown on the aforesaid mining claim map.

The monumentation and marking of the corners was completed May 10, 1985 in accordance with the Nevada Mining Laws.

The location work consists of a claim map as provided in NRS 517.040, and the \$15.00 lode claim filing fee has been paid to the County Recorder.

Dated this 13 day of May, 1985

Locator
and
Owner :

Nevada Resources Inc.
239 Freeport Blvd., Sparks, NV
P.O. Box 7095
Reno, NV 89510

By :

Jeffrey A. Rasmussen
Agent

(Indicate on map
north arrow,
numbering of
corners, position
of location monument
(X), adjoining claims.)

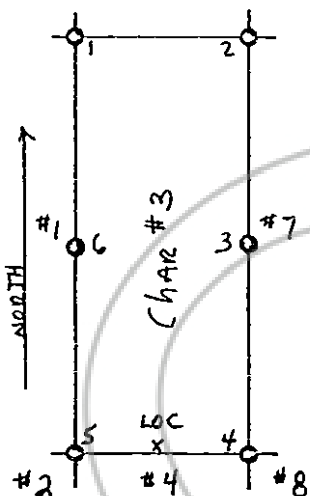

RECORDED AT REQUEST OF
Nevada Resources Inc.
BOOK 132 PAGE 374

85 MAY 17 A 8:07

OFFICIAL RECORDS
EUREKA COUNTY, NEVADA
H.H. REBALEATI, RECORDER
FILE NO. 98954
FEE \$ 5.75

98955

CERTIFICATION OF LOCATION OF LODE MINING CLAIM

THIS IS TO CERTIFY THAT the undersigned locator did on the 1 day of May, 1985, locate and claim in compliance with the Mining Laws of the United States and the State of Nevada, and the local customs and rules of the district in which the claim is located, the lode mining claim called the CHAR #4 mining claim in the NORTHEAST 14 Sec 11, T 16N, R 40E, and the SOUTHEAST 14 Sec 11, T 16N, R 40E, M D B & M, in the UNKNOWN Mining District, Eureka County, State of Nevada.

The claim is 1500 feet long and 600 feet wide, and 10 feet are claimed in a NORTH direction and 1490 in a SOUTH direction from the location monument, at which the notice of location is posted, and 300 feet on each side of the center line of the claim. The general course of the lode is NORTH-SOUTH.

The position of each corner of this claim is shown on a mining claim map prepared pursuant to Chapter 517 of the Nevada Revised Statutes and recorded contemporaneously with the recording of this Certificate, which map is hereby by reference incorporated herein. On the ground each corner is marked with its appropriate number. All monuments are wooden posts at least four and one-half feet in length set firmly in the ground or in a mound of earth and rocks. The numbers established for the claim boundary monuments are shown on the aforesaid mining claim map.

The monumentation and marking of the corners was completed May 10, 1985 in accordance with the Nevada Mining Laws.

The location work consists of a claim map as provided in NRS 517.040, and the \$15.00 lode claim filing fee has been paid to the County Recorder.

Dated this 13 day of May, 1985

Locator
and
Owner :

Nevada Resources Inc.
239 Freeport Blvd., Sparks, NV
P.O. Box 7095
Reno, NV 89510

By :

Jeffrey A. Ramachine
Agent

(Indicate on map
north arrow,
numbering of
corners, position
of location monument
(X), adjoining claims.)

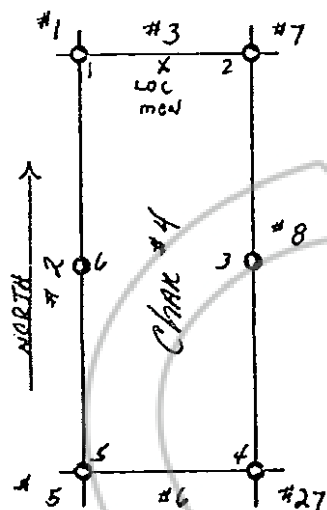

RECORDED AT REQUEST OF
Nevada Resources Inc
BOOK 135 PAGE 375

85 MAY 17 A 8: 07

OFFICIAL RECORDS
EUREKA COUNTY, NEVADA
P.M. REBALEATI, RECORDER
FILE NO. 98955
FEE \$ 5.75

98956

CERTIFICATION OF LOCATION OF LODE MINING CLAIM

THIS IS TO CERTIFY THAT the undersigned locator did on the 1 day of May, 1985, locate and claim in compliance with the Mining Laws of the United States and the State of Nevada, and the local customs and rules of the district in which the claim is located, the lode mining claim called the CHAR #5 mining claim in the SOUTHEAST 1/4 Sec. 11, T 16N, R 48E, and the 1/4 Sec , T , R , M D B & M, in the UNKNOWN Mining District, Carson County, State of Nevada.

The claim is 1500 feet long and 600 feet wide, and 10 feet are claimed in a SOUTH direction and 1490 in a NORTH direction from the location monument, at which the notice of location is posted, and 300 feet on each side of the center line of the claim. The general course of the lode is NORTH-SOUTH.

The position of each corner of this claim is shown on a mining claim map prepared pursuant to Chapter 517 of the Nevada Revised Statutes and recorded contemporaneously with the recording of this Certificate, which map is hereby by reference incorporated herein. On the ground each corner is marked with its appropriate number. All monuments are wooden posts at least four and one-half feet in length set firmly in the ground or in a mound of earth and rocks. The numbers established for the claim boundary monuments are shown on the aforesaid mining claim map.

The monumentation and marking of the corners was completed May 10, 1985 in accordance with the Nevada Mining Laws.

The location work consists of a claim map as provided in NRS 517.040, and the \$15.00 lode claim filing fee has been paid to the County Recorder.

Dated this 13 day of May, 1985

Locator
and
Owner :

Nevada Resources Inc.
239 Freeport Blvd., Sparks, NV
P.O. Box 7095
Reno, NV 89510

By :

Jeffrey A. Rasmussen
Agent

(Indicate on map
north arrow,
numbering of
corners, position
of location monument
(X), adjoining claims.)

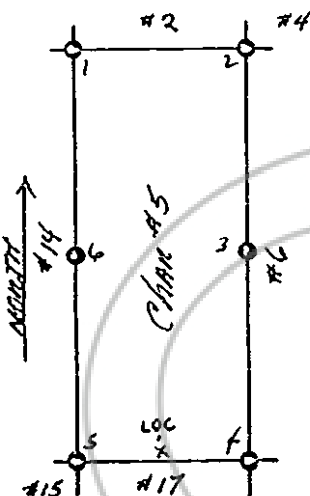

RECORDED AT REQUEST OF
Nevada Resources Inc.
BOOK 135 PAGE 376

85 MAY 17 A 8: 08

OFFICIAL RECORDS
EUREKA COUNTY, NEVADA
MIN. REBALANCE RECORDER
FILE NO. 98956
FEE \$ 5.75

98957

CERTIFICATION OF LOCATION OF LODE MINING CLAIM

THIS IS TO CERTIFY THAT the undersigned locator did on the 1 day of May, 1985, locate and claim in compliance with the Mining Laws of the United States and the State of Nevada, and the local customs and rules of the district in which the claim is located, the lode mining claim called the Char #6 mining claim in the SOUTHEAST 14 Sec 11, T 16N, R 40E, and the 14 Sec 14, T 16N, R 40E, M D B & M, in the UNKNOWN Mining District, Eureka County, State of Nevada.

The claim is 1500 feet long and 600 feet wide, and 10 feet are claimed in a SOUTH direction and 1490 in a NORTH direction from the location monument, at which the notice of location is posted, and 300 feet on each side of the center line of the claim. The general course of the lode is NORTH-SOUTH.

The position of each corner of this claim is shown on a mining claim map prepared pursuant to Chapter 517 of the Nevada Revised Statutes and recorded contemporaneously with the recording of this Certificate, which map is hereby by reference incorporated herein. On the ground each corner is marked with its appropriate number. All monuments are wooden posts at least four and one-half feet in length set firmly in the ground or in a mound of earth and rocks. The numbers established for the claim boundary monuments are shown on the aforesaid mining claim map.

The monumentation and marking of the corners was completed May 10, 1985 in accordance with the Nevada Mining Laws.

The location work consists of a claim map as provided in NRS 517.040, and the \$15.00 lode claim filing fee has been paid to the County Recorder.

Dated this 13 day of May, 1985

Locator
and
Owner :

Nevada Resources Inc.
239 Freeport Blvd., Sparks, NV
P.O. Box 7095
Reno, NV 89510

By :

Jeffrey A. Ramer
Agent

(Indicate on map
north arrow,
numbering of
corners, position
of location monument
(X), adjoining claims.)

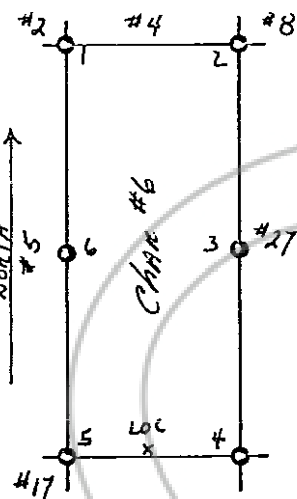

RECORDED AT REQUEST OF
Nevada Resources Inc.
BOOK 135 PAGE 377

85 MAY 17 A 8:08

OFFICIAL RECORDS
EUREKA COUNTY, NEVADA
M.K. REBALEATI, RECORDER
FILE NO: 98957
FEE \$ 5.75

98958

CERTIFICATION OF LOCATION OF LODE MINING CLAIM

THIS IS TO CERTIFY THAT the undersigned locator did on the 7 day of May, 1985, locate and claim in compliance with the Mining Laws of the United States and the State of Nevada, and the local customs and rules of the district in which the claim is located, the lode mining claim called the CHAR #7 mining claim in the SOUTHWEST 1/4 Sec 1, T 16N, R 48E, and the NORTHWEST 1/4 Sec 12, T 16N, R 48E, M D B & M, in the UNKNOWN Mining District, EUREKA County, State of Nevada.

The claim is 1500 feet long and 600 feet wide, and 10 feet are claimed in a SOUTH direction and 1490 in a NORTH direction from the location monument, at which the notice of location is posted, and 300 feet on each side of the center line of the claim. The general course of the lode is NORTH-SOUTH.

The position of each corner of this claim is shown on a mining claim map prepared pursuant to Chapter 517 of the Nevada Revised Statutes and recorded contemporaneously with the recording of this Certificate, which map is hereby by reference incorporated herein. On the ground each corner is marked with its appropriate number. All monuments are wooden posts at least four and one-half feet in length set firmly in the ground or in a mound of earth and rocks. The numbers established for the claim boundary monuments are shown on the aforesaid mining claim map.

The monumentation and marking of the corners was completed May 10, 1985 in accordance with the Nevada Mining Laws.

The location work consists of a claim map as provided in NRS 517.040, and the \$15.00 lode claim filing fee has been paid to the County Recorder.

Dated this 13 day of May, 1985.

Locator
and
Owner :

Nevada Resources Inc.
239 Freeport Blvd., Sparks, NV
P.O. Box 7095
Reno, NV 89510

By :

Jerry A. Ramirez
Agent

(Indicate on map
north arrow,
numbering of
corners, position
of location monument
(X), adjoining claims.)

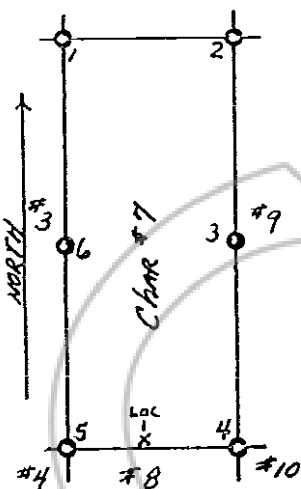

RECORDED AT REQUEST OF
Nevada Resources Inc.
BOOK 135 PAGE 378

85 MAY 17 A 8:08

OFFICIAL RECORDS
EUREKA COUNTY, NEVADA
M.H. REBALEATI, RECORDER
FILE NO. 98958
FEE \$ 5.75

98959

CERTIFICATION OF LOCATION OF LODE MINING CLAIM

THIS IS TO CERTIFY THAT the undersigned locator did on the 7 day of May, 1985, locate and claim in compliance with the Mining Laws of the United States and the State of Nevada, and the local customs and rules of the district in which the claim is located, the lode mining claim called the CHAR #8 mining claim in the NORTHWEST 1/4 Sec 12, T16N, R48E, and the - 1/4 Sec -, T -, R -, M D B & M, in the UNKNOWN Mining District, Eureka County, State of Nevada.

The claim is 1500 feet long and 600 feet wide, and 10 feet are claimed in a NORTH direction and 1490 in a SOUTH direction from the location monument, at which the notice of location is posted, and 300 feet on each side of the center line of the claim. The general course of the lode is NORTH-SOUTH.

The position of each corner of this claim is shown on a mining claim map prepared pursuant to Chapter 517 of the Nevada Revised Statutes and recorded contemporaneously with the recording of this Certificate, which map is hereby by reference incorporated herein. On the ground each corner is marked with its appropriate number. All monuments are wooden posts at least four and one-half feet in length set firmly in the ground or in a mound of earth and rocks. The numbers established for the claim boundary monuments are shown on the aforesaid mining claim map.

The monumentation and marking of the corners was completed May 10, 1985 in accordance with the Nevada Mining Laws.

The location work consists of a claim map as provided in NRS 517.040, and the \$15.00 lode claim filing fee has been paid to the County Recorder.

Dated this 13 day of May, 1985

Locator
and
Owner :

Nevada Resources Inc.
239 Freeport Blvd., Sparks, NV
P.O. Box 7095
Reno, NV 89510

By :

Jeffrey Ramelini
Agent

(Indicate on map
north arrow,
numbering of
corners, position
of location monument
(X), adjoining claims.)

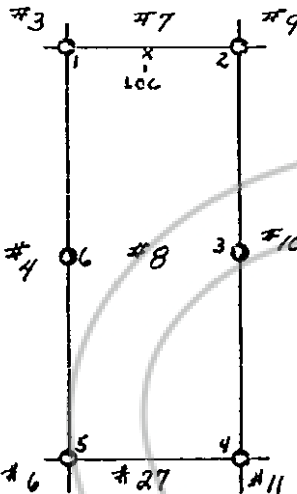

RECORDED AT REQUEST OF
Nevada Resources Inc.
BOOK 135 PAGE 379

85 MAY 17 A 8: 00

OFFICIAL RECORDS
EUREKA COUNTY, NEVADA
M.N. REBALEATI, RECORDER
FILE NO. 98959
FEE \$ 5.75

98960

CERTIFICATION OF LOCATION OF LODE MINING CLAIM

THIS IS TO CERTIFY THAT the undersigned locator did on the 7 day of May, 1985, locate and claim in compliance with the Mining Laws of the United States and the State of Nevada, and the local customs and rules of the district in which the claim is located, the lode mining claim called the CHAR # 9 mining claim in the SOUTHWEST 1/4 Sec 1, T 16N, R 48E, and the NORTHWEST 1/4 Sec 12, T 16N, R 48E, M D B & M, in the UNKNOWN Mining District, Eureka County, State of Nevada.

The claim is 1500 feet long and 600 feet wide, and 10 feet are claimed in a SOUTH direction and 1490 in a NORTH direction from the location monument, at which the notice of location is posted, and 300 feet on each side of the center line of the claim. The general course of the lode is NORTH - SOUTH.

The position of each corner of this claim is shown on a mining claim map prepared pursuant to Chapter 517 of the Nevada Revised Statutes and recorded contemporaneously with the recording of this Certificate, which map is hereby by reference incorporated herein. On the ground each corner is marked with its appropriate number. All monuments are wooden posts at least four and one-half feet in length set firmly in the ground or in a mound of earth and rocks. The numbers established for the claim boundary monuments are shown on the aforesaid mining claim map.

The monumentation and marking of the corners was completed May 10, 1985 in accordance with the Nevada Mining Laws.

The location work consists of a claim map as provided in NRS 517.040, and the \$15.00 lode claim filing fee has been paid to the County Recorder.

Dated this 13 day of May, 1985

Locator
and
Owner :

Nevada Resources Inc.
239 Freeport Blvd., Sparks, NV
P.O. Box 7095
Reno, NV 89510

By :

Jeffrey A. Rasmussen
Agent

(Indicate on map
north arrow,
numbering of
corners, position
of location monument
(X), adjoining claims.)

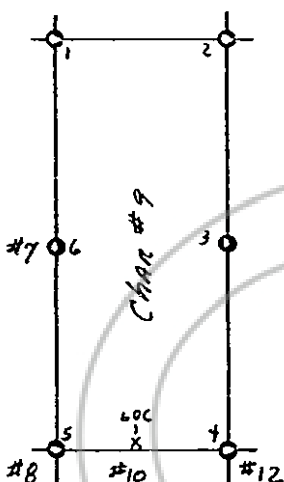

RECORDED AT REQUEST OF
Nevada Resources Inc.
BOOK 135 PAGE 380

85 MAY 17 A 8:08

OFFICIAL RECORDS
EUREKA COUNTY, NEVADA
M.N. REBALEATI, RECORDER
FILE NO: 98960
FEE \$ 5.75

BOOK 135 PAGE 380

98961

CERTIFICATION OF LOCATION OF LODE MINING CLAIM

THIS IS TO CERTIFY THAT the undersigned locator did on the 7 day of May, 1985, locate and claim in compliance with the Mining Laws of the United States and the State of Nevada, and the local customs and rules of the district in which the claim is located, the lode mining claim called the CHAR #10 mining claim in the NORTHWEST 1/4 Sec 12, T 16N, R 48E, and the SOUTHWEST 1/4 Sec 12, T 16N, R 48E, M D B & M, in the UNKNOWN Mining District, Eureka County, State of Nevada.

The claim is 1500 feet long and 600 feet wide, and 10 feet are claimed in a SOUTH direction and 1490 in a NORTH direction from the location monument, at which the notice of location is posted, and 300 feet on each side of the center line of the claim. The general course of the lode is NORTH-SOUTH.

The position of each corner of this claim is shown on a mining claim map prepared pursuant to Chapter 517 of the Nevada Revised Statutes and recorded contemporaneously with the recording of this Certificate, which map is hereby by reference incorporated herein. On the ground each corner is marked with its appropriate number. All monuments are wooden posts at least four and one-half feet in length set firmly in the ground or in a mound of earth and rocks. The numbers established for the claim boundary monuments are shown on the aforesaid mining claim map.

The monumentation and marking of the corners was completed May 10, 1985 in accordance with the Nevada Mining Laws.

The location work consists of a claim map as provided in NRS 517.040, and the \$15.00 lode claim filing fee has been paid to the County Recorder.

Dated this 13 day of May, 1985

Locator
and
Owner :

Nevada Resources Inc.
239 Freeport Blvd., Sparks, NV
P.O. Box 7095
Reno, NV 89510

By :

J. H. Rasmussen
Agent

(Indicate on map
north arrow,
numbering of
corners, position
of location monument
(X), adjoining claims.)

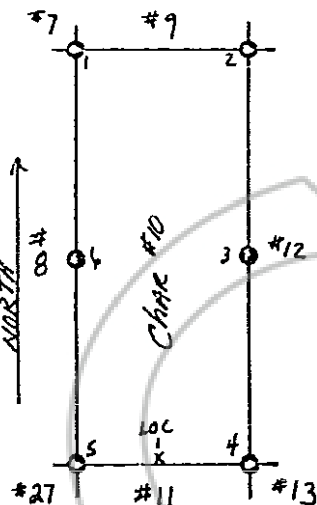

RECORDED AT REQUEST OF
Nevada Resources Inc.
BOOK 135 PAGE 381

85 MAY 17 A 8: 00

OFFICIAL RECORDS
EUREKA COUNTY, NEVADA
M.H. REBALEATI, RECORDER
FILE NO. 98961
FEE \$ 5.75

98962

CERTIFICATION OF LOCATION OF LODE MINING CLAIM

THIS IS TO CERTIFY THAT the undersigned locator did on the 7 day of May, 1985, locate and claim in compliance with the Mining Laws of the United States and the State of Nevada, and the local customs and rules of the district in which the claim is located, the lode mining claim called the Char # 11 mining claim in the SOUTHWEST 14 Sec 12, T 16N, R 48E, and the 14 Sec 14, T 16N, R 48E, M D B & M, in the UNKNOWN Mining District, Eureka County, State of Nevada.

The claim is 1500 feet long and 600 feet wide, and 10 feet are claimed in a NORTH direction and 1490 in a SOUTH direction from the location monument, at which the notice of location is posted, and 300 feet on each side of the center line of the claim. The general course of the lode is NORTH-SOUTH.

The position of each corner of this claim is shown on a mining claim map prepared pursuant to Chapter 517 of the Nevada Revised Statutes and recorded contemporaneously with the recording of this Certificate, which map is hereby by reference incorporated herein. On the ground each corner is marked with its appropriate number. All monuments are wooden posts at least four and one-half feet in length set firmly in the ground or in a mound of earth and rocks. The numbers established for the claim boundary monuments are shown on the aforesaid mining claim map.

The monumentation and marking of the corners was completed May 10, 1985 in accordance with the Nevada Mining Laws.

The location work consists of a claim map as provided in NRS 517.040, and the \$15.00 lode claim filing fee has been paid to the County Recorder.

Dated this 13 day of May, 1985

Locator
and
Owner :

Nevada Resources Inc.
239 Freeport Blvd., Sparks, NV
P.O. Box 7095
Reno, NV 89510

By :

Jeffrey R. Rasmussen
Agent

(Indicate on map
north arrow,
numbering of
corners, position
of location monument
(X), adjoining claims.)

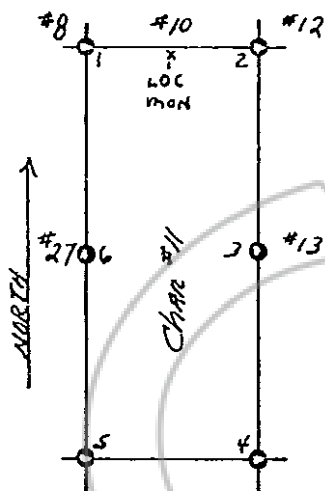

RECORDED AT REQUEST OF
Nevada Resources Inc.
BOOK 135 PAGE 382

85 MAY 17 A 8: 08

OFFICIAL RECORDS
EUREKA COUNTY, NEVADA
M.H. REDELEAT, RECORDER
FILE NO. 98962
FEE \$ 5.75

38963

CERTIFICATION OF LOCATION OF LODE MINING CLAIM

THIS IS TO CERTIFY THAT the undersigned locator did on the 7 day of May, 1985, locate and claim in compliance with the Mining Laws of the United States and the State of Nevada, and the local customs and rules of the district in which the claim is located, the lode mining claim called the CHAR #12 mining claim in the NORTHWEST 14 Sec 12, T 16N, R 48E, and the SOUTHWEST 14 Sec 12, T 16N, R 48E, M D B & M, in the UNKNOWN Mining District, Eureka County, State of Nevada.

The claim is 1500 feet long and 600 feet wide, and 10 feet are claimed in a SOUTH direction and 1490 in a NORTH direction from the location monument, at which the notice of location is posted, and 300 feet on each side of the center line of the claim. The general course of the lode is NORTH-SOUTH.

The position of each corner of this claim is shown on a mining claim map prepared pursuant to Chapter 517 of the Nevada Revised Statutes and recorded contemporaneously with the recording of this Certificate, which map is hereby by reference incorporated herein. On the ground each corner is marked with its appropriate number. All monuments are wooden posts at least four and one-half feet in length set firmly in the ground or in a mound of earth and rocks. The numbers established for the claim boundary monuments are shown on the aforesaid mining claim map.

The monumentation and marking of the corners was completed May 10, 1985 in accordance with the Nevada Mining Laws.

The location work consists of a claim map as provided in NRS 517.040, and the \$15.00 lode claim filing fee has been paid to the County Recorder.

Dated this 13 day of May, 1985

Locator
and
Owner :

Nevada Resources Inc.
239 Freeport Blvd., Sparks, NV
P.O. Box 7095
Reno, NV 89510

By :

Jeffrey A. Ramet
Agent

(Indicate on map
north arrow,
numbering of
corners, position
of location monument
(X), adjoining claims.)

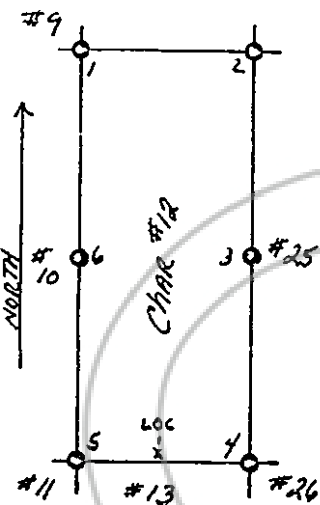

RECORDED AT REQUEST OF
Nevada Resources Inc.
BOOK 135 PAGE 383

85 MAY 17 A 8:00

OFFICIAL RECORDS
EUREKA COUNTY, NEVADA
M.N. REGALEATI, RECORDER
FILE NO. 98963
FEE \$ 5.75

98964

CERTIFICATION OF LOCATION OF LODE MINING CLAIM

THIS IS TO CERTIFY THAT the undersigned locator did on the 7 day of May, 1985, locate and claim in compliance with the Mining Laws of the United States and the State of Nevada, and the local customs and rules of the district in which the claim is located, the lode mining claim called the CHAR#13 mining claim in the SOUTHWEST 14 Sec 12, T 16N, R 48E, and the 14 Sec 14, T 16N, R 48E, M D B & M, in the UNKNOWN Mining District, EUREKA County, State of Nevada.

The claim is 1500 feet long and 600 feet wide, and 10 feet are claimed in a NORTH direction and 1490 in a SOUTH direction from the location monument, at which the notice of location is posted, and 300 feet on each side of the center line of the claim. The general course of the lode is NORTH-SOUTH.

The position of each corner of this claim is shown on a mining claim map prepared pursuant to Chapter 517 of the Nevada Revised Statutes and recorded contemporaneously with the recording of this Certificate, which map is hereby by reference incorporated herein. On the ground each corner is marked with its appropriate number. All monuments are wooden posts at least four and one-half feet in length set firmly in the ground or in a mound of earth and rocks. The numbers established for the claim boundary monuments are shown on the aforesaid mining claim map.

The monumentation and marking of the corners was completed May 10, 1985 in accordance with the Nevada Mining Laws.

The location work consists of a claim map as provided in NRS 517.040, and the \$15.00 lode claim filing fee has been paid to the County Recorder.

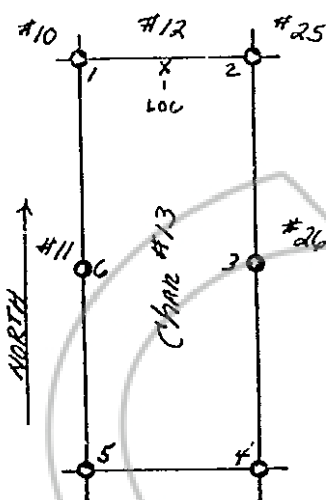

Dated this 13 day of May, 1985

Locator
and
Owner :

Nevada Resources Inc.
239 Freeport Blvd., Sparks, NV
P.O. Box 7095
Reno, NV 89510

By :

J. H. A. Rasmussen
Agent

RECORDED AT REQUEST OF
Nevada Resources Inc.
BOOK 135 PAGE 384

85 MAY 17 A 8:00

OFFICIAL RECORDS
EUREKA COUNTY, NEVADA
H.K. REBALEATI, RECORDER
FILE NO. 98964
FEE \$ 5.75

98965

CERTIFICATION OF LOCATION OF LODE MINING CLAIM

THIS IS TO CERTIFY THAT the undersigned locator did on the 7 day of May, 1985, locate and claim in compliance with the Mining Laws of the United States and the State of Nevada, and the local customs and rules of the district in which the claim is located, the lode mining claim called the CHAR #14 mining claim in the SOUTHEAST 14 Sec 11, T 16N, R 48E, and the 14 Sec 14, T 16N, R 48E, M D B & M, in the UNKNOWN Mining District, EUREKA County, State of Nevada.

The claim is 1500 feet long and 600 feet wide, and 10 feet are claimed in a SOUTH direction and 1490 in a NORTH direction from the location monument, at which the notice of location is posted, and 300 feet on each side of the center line of the claim. The general course of the lode is NORTH-SOUTH.

The position of each corner of this claim is shown on a mining claim map prepared pursuant to Chapter 517 of the Nevada Revised Statutes and recorded contemporaneously with the recording of this Certificate, which map is hereby by reference incorporated herein. On the ground each corner is marked with its appropriate number. All monuments are wooden posts at least four and one-half feet in length set firmly in the ground or in a mound of earth and rocks. The numbers established for the claim boundary monuments are shown on the aforesaid mining claim map.

The monumentation and marking of the corners was completed May 10, 1985 in accordance with the Nevada Mining Laws.

The location work consists of a claim map as provided in NRS 517.040, and the \$15.00 lode claim filing fee has been paid to the County Recorder.

Dated this 13 day of May, 1985

Locator
and
Owner :

Nevada Resources Inc.
239 Freeport Blvd., Sparks, NV
P.O. Box 7095
Reno, NV 89510

By :

Jeffrey A. Rasmussen
Agent

(Indicate on map
north arrow,
numbering of
corners, position
of location monument
(X), adjoining claims.)

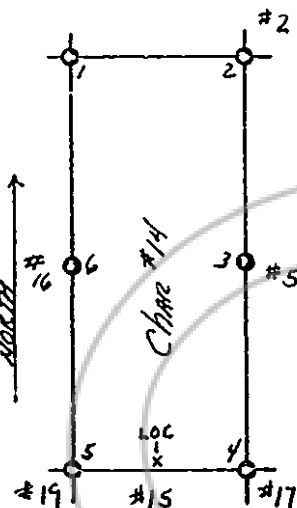

RECORDED AT REQUEST OF
Nevada Resources Inc.
BOOK 135 PAGE 385

85 MAY 17 A 8:08

OFFICIAL RECORDS
EUREKA COUNTY, NEVADA
M.N. REBALEATI, RECORDER
FILE NO. 98965
FEE \$ 5.75

98966

CERTIFICATION OF LOCATION OF LODE MINING CLAIM

THIS IS TO CERTIFY THAT the undersigned locator did on the 7 day of May, 1985, locate and claim in compliance with the Mining Laws of the United States and the State of Nevada, and the local customs and rules of the district in which the claim is located, the lode mining claim called the CHAR #15 mining claim in the SOUTHEAST 14 Sec 11, T 16N, R 48E, and the NORTHEAST 14 Sec 14, T 16N, R 48E, M D B & M, in the UNKNOWN Mining District, ELIKA County, State of Nevada.

The claim is 1500 feet long and 600 feet wide, and 10 feet are claimed in a NORTH direction and 1490 in a SOUTH direction from the location monument, at which the notice of location is posted, and 300 feet on each side of the center line of the claim. The general course of the lode is NORTH-SOUTH.

The position of each corner of this claim is shown on a mining claim map prepared pursuant to Chapter 517 of the Nevada Revised Statutes and recorded contemporaneously with the recording of this Certificate, which map is hereby by reference incorporated herein. On the ground each corner is marked with its appropriate number. All monuments are wooden posts at least four and one-half feet in length set firmly in the ground or in a mound of earth and rocks. The numbers established for the claim boundary monuments are shown on the aforesaid mining claim map.

The monumentation and marking of the corners was completed May 10, 1985 in accordance with the Nevada Mining Laws.

The location work consists of a claim map as provided in NRS 517.040, and the \$15.00 lode claim filing fee has been paid to the County Recorder.

Dated this 13 day of May, 1985

Locator
and
Owner :

Nevada Resources Inc.
239 Freeport Blvd., Sparks, N
P.O. Box 7095
Reno, NV 89510

By :

J. A. Rasmussen
Agent

(Indicate on map
north arrow,
numbering of
corners, position
of location monument
(X), adjoining claims.)

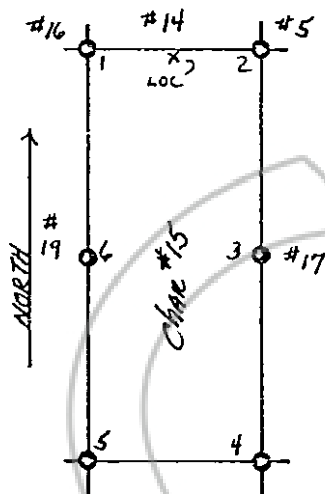

RECORDED AT REQUEST OF
Nevada Resources Inc.
BOOK 135 PAGE 386

85 MAY 17 A 8:08

OFFICIAL RECORDS
ELIKA COUNTY, NEVADA
M. J. REBALEATI, RECORDER
FILE NO. 98966
FEE \$ 5.75

98967

CERTIFICATION OF LOCATION OF LODE MINING CLAIM

THIS IS TO CERTIFY THAT the undersigned locator did on the 7 day of May, 1985, locate and claim in compliance with the Mining Laws of the United States and the State of Nevada, and the local customs and rules of the district in which the claim is located, the lode mining claim called the CHAR #16 mining claim in the SOUTHEAST 14 Sec 11, T 16N, R 48E, and the 14 Sec 14, T 16N, R 48E, M D B & M, in the UNKNOWN Mining District, Eureka County, State of Nevada.

The claim is 1500 feet long and 600 feet wide, and 10 feet are claimed in a SOUTH direction and 1490 in a NORTH direction from the location monument, at which the notice of location is posted, and 300 feet on each side of the center line of the claim. The general course of the lode is NORTH-SOUTH.

The position of each corner of this claim is shown on a mining claim map prepared pursuant to Chapter 517 of the Nevada Revised Statutes and recorded contemporaneously with the recording of this Certificate, which map is hereby by reference incorporated herein. On the ground each corner is marked with its appropriate number. All monuments are wooden posts at least four and one-half feet in length set firmly in the ground or in a mound of earth and rocks. The numbers established for the claim boundary monuments are shown on the aforesaid mining claim map.

The monumentation and marking of the corners was completed May 10, 1985 in accordance with the Nevada Mining Laws.

The location work consists of a claim map as provided in NRS 517.040, and the \$15.00 lode claim filing fee has been paid to the County Recorder.

Dated this 13 day of May, 1985

Locator
and
Owner :

Nevada Resources Inc.
239 Freeport Blvd., Sparks, NV
P.O. Box 7095
Reno, NV 89510

By :

Jeffrey A. Rasmussen
Agent

(Indicate on map
north arrow,
numbering of
corners, position
of location monument
(X), adjoining claims.)

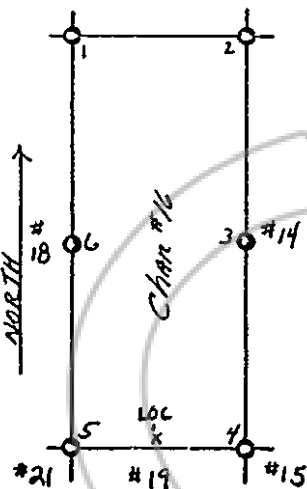

RECORDED AT REQUEST OF
Nevada Resources Inc.
BOOK 135 PAGE 387

85 MAY 17 A 8:00

OFFICIAL RECORDS
EUREKA COUNTY, NEVADA
H.M. REDELEATH, RECORDER
FILE NO. 98967
FEE \$ 5.75

98968

CERTIFICATION OF LOCATION OF LODE MINING CLAIM

THIS IS TO CERTIFY THAT the undersigned locator did on the 7 day of May, 1985, locate and claim in compliance with the Mining Laws of the United States and the State of Nevada, and the local customs and rules of the district in which the claim is located, the lode mining claim called the CHAR #17 mining claim in the SOUTHEAST 14 Sec 11, T 16N, R 48E, and the NORTHEAST 14 Sec 14, T 16N, R 48E, M D B & M, in the UNKNOWN Mining District, EUREKA County, State of Nevada.

The claim is 1500 feet long and 600 feet wide, and 10 feet are claimed in a NORTH direction and 1490 in a SOUTH direction from the location monument, at which the notice of location is posted, and 300 feet on each side of the center line of the claim. The general course of the lode is NORTH-SOUTH.

The position of each corner of this claim is shown on a mining claim map prepared pursuant to Chapter 517 of the Nevada Revised Statutes and recorded contemporaneously with the recording of this Certificate, which map is hereby by reference incorporated herein. On the ground each corner is marked with its appropriate number. All monuments are wooden posts at least four and one-half feet in length set firmly in the ground or in a mound of earth and rocks. The numbers established for the claim boundary monuments are shown on the aforesaid mining claim map.

The monumentation and marking of the corners was completed May 10, 1985 in accordance with the Nevada Mining Laws.

The location work consists of a claim map as provided in NRS 517.040, and the \$15.00 lode claim filing fee has been paid to the County Recorder.

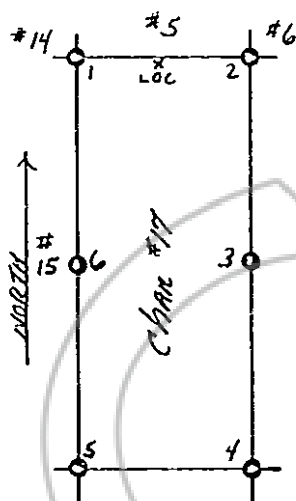

(Indicate on map
north arrow,
numbering of
corners, position
of location monument
(X), adjoining claims.)

Dated this 13 day of May, 1985

Locator
and
Owner :

Nevada Resources Inc.
239 Freeport Blvd., Sparks, NV
P.O. Box 7095
Reno, NV 89510

By :

Jeffrey A. Rasmussen
Agent

RECORDED AT REQUEST OF
Nevada Resources Inc.
BOOK 135 PAGE 388

85 MAY 17 A 8:08

OFFICIAL RECORDS
EUREKA COUNTY, NEVADA
M.H. REGALEATI, RECORDER
FILE NO. 98968
FEE \$ 5.75

BOOK 135 PAGE 388

98969

CERTIFICATION OF LOCATION OF LODE MINING CLAIM

THIS IS TO CERTIFY THAT the undersigned locator did on the 7 day of May, 1985, locate and claim in compliance with the Mining Laws of the United States and the State of Nevada, and the local customs and rules of the district in which the claim is located, the lode mining claim called the CHAR #18 mining claim in the SOUTHEAST 1/4 Sec 11, T 16N, R 48E, and the SOUTHWEST 1/4 Sec 11, T 16N, R 48E, M D B & M, in the UNKNOWN Mining District, Eureka County, State of Nevada.

The claim is 1500 feet long and 600 feet wide, and 10 feet are claimed in a SOUTH direction and 1490 in a NORTH direction from the location monument, at which the notice of location is posted, and 300 feet on each side of the center line of the claim. The general course of the lode is NORTH-SOUTH.

The position of each corner of this claim is shown on a mining claim map prepared pursuant to Chapter 517 of the Nevada Revised Statutes and recorded contemporaneously with the recording of this Certificate, which map is hereby by reference incorporated herein. On the ground each corner is marked with its appropriate number. All monuments are wooden posts at least four and one-half feet in length set firmly in the ground or in a mound of earth and rocks. The numbers established for the claim boundary monuments are shown on the aforesaid mining claim map.

The monumentation and marking of the corners was completed May 10, 1985 in accordance with the Nevada Mining Laws.

The location work consists of a claim map as provided in NRS 517.040, and the \$15.00 lode claim filing fee has been paid to the County Recorder.

Dated this 13 day of May, 1985

Locator
and
Owner :

Nevada Resources Inc.
239 Freeport Blvd., Sparks, NV
P.O. Box 7095
Reno, NV 89510

By :

Jeffrey A. Rasmussen
Agent

(Indicate on map
north arrow,
numbering of
corners, position
of location monument
(X), adjoining claims.)

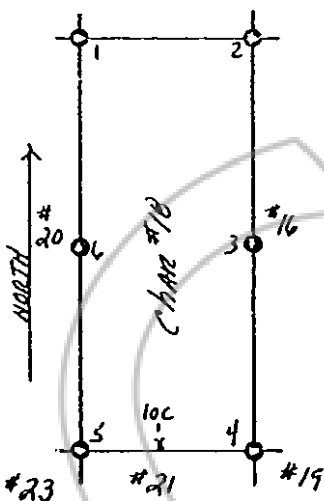

RECORDED AT REQUEST OF
Nevada Resources Inc.
BOOK 135 PAGE 389

85 MAY 17 A 8:08

OFFICIAL RECORDS
EUREKA COUNTY, NEVADA
M.H. REDELEATH, RECORDER
FILE NO. 98969
FEE \$ 5.75

98970

CERTIFICATION OF LOCATION OF LODE MINING CLAIM

THIS IS TO CERTIFY THAT the undersigned locator did on the 7 day of May, 1985, locate and claim in compliance with the Mining Laws of the United States and the State of Nevada, and the local customs and rules of the district in which the claim is located, the lode mining claim called the CHAR #19 mining claim in the SOUTHEAST 14 Sec 11, T 16N, R 48E, and the NORTHEAST 14 Sec 14, T 16N, R 48E, M D B & M, in the UNKNOWN Mining District, EUREKA County, State of Nevada.

The claim is 1500 feet long and 600 feet wide, and 10 feet are claimed in a NORTH direction and 1490 in a SOUTH direction from the location monument, at which the notice of location is posted, and 300 feet on each side of the center line of the claim. The general course of the lode is NORTH-SOUTH.

The position of each corner of this claim is shown on a mining claim map prepared pursuant to Chapter 517 of the Nevada Revised Statutes and recorded contemporaneously with the recording of this Certificate, which map is hereby by reference incorporated herein. On the ground each corner is marked with its appropriate number. All monuments are wooden posts at least four and one-half feet in length set firmly in the ground or in a mound of earth and rocks. The numbers established for the claim boundary monuments are shown on the aforesaid mining claim map.

The monumentation and marking of the corners was completed May 10, 1985 in accordance with the Nevada Mining Laws.

The location work consists of a claim map as provided in NRS 517.040, and the \$15.00 lode claim filing fee has been paid to the County Recorder.

Dated this 13 day of May, 1985

Locator
and
Owner :

Nevada Resources Inc.
230 Freeport Blvd., Sparks, NV
P.O. Box 7095
Reno, NV 89510

By :

Jeffrey R. Rasmussen
Agent

(Indicate on map
north arrow,
numbering of
corners, position
of location monument
(X), adjoining claims.)

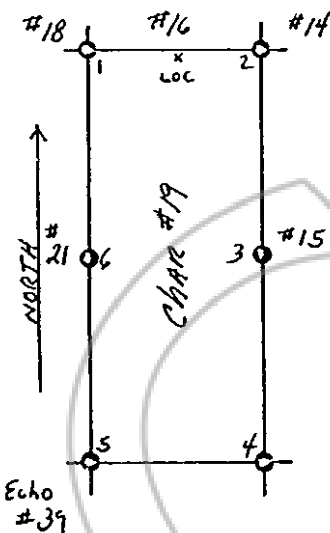

RECORDED AT REQUEST OF
Nevada Resources Inc.
BOOK 135 PAGE 390

85 MAY 17 A 8:08

OFFICIAL RECORDS
EUREKA COUNTY, NEVADA
H.M. REBALEATI, RECORDER
FILE NO. 98970
FEE \$ 5.75

98971

CERTIFICATION OF LOCATION OF LODE MINING CLAIM

THIS IS TO CERTIFY THAT the undersigned locator did on the 7 day of May, 1985, locate and claim in compliance with the Mining Laws of the United States and the State of Nevada, and the local customs and rules of the district in which the claim is located, the lode mining claim called the CHAR #20 mining claim in the SOUTHWEST 1/4 Sec 11, T16N, R48E, and the 14 Sec 14, T16N, R48E, M D B & M, in the UNKNOWN Mining District, Eureka County, State of Nevada.

The claim is 1500 feet long and 600 feet wide, and 10 feet are claimed in a SOUTH direction and 1490 in a NORTH direction from the location monument, at which the notice of location is posted, and 300 feet on each side of the center line of the claim. The general course of the lode is NORTH-SOUTH.

The position of each corner of this claim is shown on a mining claim map prepared pursuant to Chapter 517 of the Nevada Revised Statutes and recorded contemporaneously with the recording of this Certificate, which map is hereby by reference incorporated herein. On the ground each corner is marked with its appropriate number. All monuments are wooden posts at least four and one-half feet in length set firmly in the ground or in a mound of earth and rocks. The numbers established for the claim boundary monuments are shown on the aforesaid mining claim map.

The monumentation and marking of the corners was completed May 10, 1985 in accordance with the Nevada Mining Laws.

The location work consists of a claim map as provided in NRS 517.040, and the \$15.00 lode claim filing fee has been paid to the County Recorder.

Dated this 13 day of May, 1985

Locator and Owner : Nevada Resources Inc.
239 Freeport Blvd., Sparks, NV
P.O. Box 7095
Reno, NV 89510

By : Jeffrey R. Rasmussen
Agent

(Indicate on map north arrow, numbering of corners, position of location monument (X), adjoining claims.)

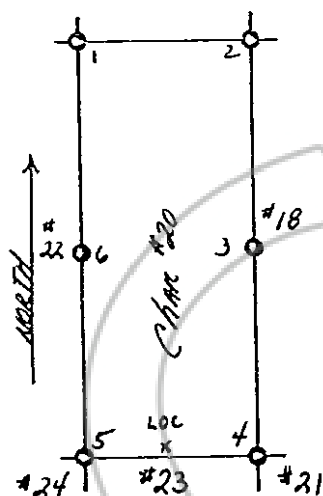

RECORDED AT REQUEST OF
Nevada Resources Inc.
BOOK 135 PAGE 391

85 MAY 17 AB: 08

OFFICIAL RECORDS
EUREKA COUNTY, NEVADA
M.H. REGALEATI, RECORDER
FILE NO. 98971
FEE \$ 5.75

98972

CERTIFICATION OF LOCATION OF LODE MINING CLAIM

THIS IS TO CERTIFY THAT the undersigned locator did on the 7 day of May, 1985, locate and claim in compliance with the Mining Laws of the United States and the State of Nevada, and the local customs and rules of the district in which the claim is located, the lode mining claim called the CHAR #21 mining claim in the SOUTH WEST 14 Sec 11, T 16N, R 48E, and the NORTH WEST 14 Sec 14, T 16N, R 48E, M D B & M, in the UNKNOWN Mining District, EUREKA County, State of Nevada.

The claim is 1500 feet long and 600 feet wide, and 10 feet are claimed in a NORTH direction and 1490 in a SOUTH direction from the location monument, at which the notice of location is posted, and 300 feet on each side of the center line of the claim. The general course of the lode is NORTH-SOUTH.

The position of each corner of this claim is shown on a mining claim map prepared pursuant to Chapter 517 of the Nevada Revised Statutes and recorded contemporaneously with the recording of this Certificate, which map is hereby by reference incorporated herein. On the ground each corner is marked with its appropriate number. All monuments are wooden posts at least four and one-half feet in length set firmly in the ground or in a mound of earth and rocks. The numbers established for the claim boundary monuments are shown on the aforesaid mining claim map.

The monumentation and marking of the corners was completed May 10, 1985 in accordance with the Nevada Mining Laws.

The location work consists of a claim map as provided in NRS 517.040, and the \$15.00 lode claim filing fee has been paid to the County Recorder.

Dated this 13 day of May, 1985

Locator
and
Owner :

Nevada Resources Inc.
239 Freeport Blvd., Sparks, NV
P.O. Box 7095
Reno, NV 89510

By :

Jeffrey R. Rasmussen
Agent

(Indicate on map
north arrow,
numbering of
corners, position
of location monument
(X), adjoining claims.)

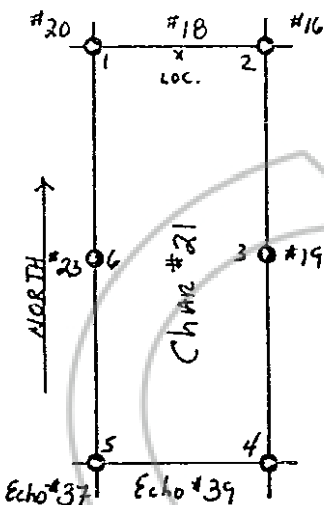

RECORDED AT REQUEST OF
Nevada Resources Inc.
BOOK 135 PAGE 392

85 MAY 17 A 8:08

OFFICIAL RECORDS
EUREKA COUNTY, NEVADA
M.H. REGALATI, RECORDER
FILE NO. 98972
FEE \$ 5.75

98973

CERTIFICATION OF LOCATION OF LODE MINING CLAIM

THIS IS TO CERTIFY THAT the undersigned locator did on the 7 day of May, 1985, locate and claim in compliance with the Mining Laws of the United States and the State of Nevada, and the local customs and rules of the district in which the claim is located, the lode mining claim called the Char #22 mining claim in the SOUTHWEST 1/4 Sec 11, T 16N, R 48E, and the /4 Sec , T , R , M D B & M, in the UNKNOWN Mining District, Eureka County, State of Nevada.

The claim is 1500 feet long and 600 feet wide, and 10 feet are claimed in a SOUTH direction and 1490 in a NORTH direction from the location monument, at which the notice of location is posted, and 300 feet on each side of the center line of the claim. The general course of the lode is NORTH-SOUTH.

The position of each corner of this claim is shown on a mining claim map prepared pursuant to Chapter 517 of the Nevada Revised Statutes and recorded contemporaneously with the recording of this Certificate, which map is hereby by reference incorporated herein. On the ground each corner is marked with its appropriate number. All monuments are wooden posts at least four and one-half feet in length set firmly in the ground or in a mound of earth and rocks. The numbers established for the claim boundary monuments are shown on the aforesaid mining claim map.

The monumentation and marking of the corners was completed May 10, 1985 in accordance with the Nevada Mining Laws.

The location work consists of a claim map as provided in NRS 517.040, and the \$15.00 lode claim filing fee has been paid to the County Recorder.

Dated this 13 day of May, 1985

Locator
and
Owner :

Nevada Resources Inc.
239 Freeport Blvd., Sparks, NV
P.O. Box 7095
Reno, NV 89510

By :

Jeffrey A. Rasmussen
Agent

(Indicate on map
north arrow,
numbering of
corners, position
of location monument
(X), adjoining claims.)

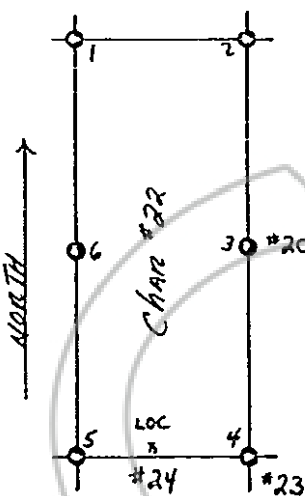

RECORDED AT REQUEST OF
Nevada Resources Inc.
BOOK 135 PAGE 393

85 MAY 17 A 8: 08

OFFICIAL RECORDS
EVREKA COUNTY, NEVADA
MIN. REBALANCE RECORDER
FILE NO. 98973
FEE \$ 5.75

98974

CERTIFICATION OF LOCATION OF LODE MINING CLAIM

THIS IS TO CERTIFY THAT the undersigned locator did on the 7 day of May, 1985, locate and claim in compliance with the Mining Laws of the United States and the State of Nevada, and the local customs and rules of the district in which the claim is located, the lode mining claim called the CHAR #23 mining claim in the SOUTHWEST 14 Sec 11, T 16N, R 48E, and the NORTHWEST 14 Sec 14, T 16N, R 48E, M D B & M, in the UNKNOWN Mining District, EUREKA County, State of Nevada.

The claim is 1500 feet long and 600 feet wide, and 10 feet are claimed in a NORTH direction and 1490 in a SOUTH direction from the location monument, at which the notice of location is posted, and 300 feet on each side of the center line of the claim. The general course of the lode is NORTH-SOUTH.

The position of each corner of this claim is shown on a mining claim map prepared pursuant to Chapter 517 of the Nevada Revised Statutes and recorded contemporaneously with the recording of this Certificate, which map is hereby by reference incorporated herein. On the ground each corner is marked with its appropriate number. All monuments are wooden posts at least four and one-half feet in length set firmly in the ground or in a mound of earth and rocks. The numbers established for the claim boundary monuments are shown on the aforesaid mining claim map.

The monumentation and marking of the corners was completed May 10, 1985 in accordance with the Nevada Mining Laws.

The location work consists of a claim map as provided in NRS 517.040, and the \$15.00 lode claim filing fee has been paid to the County Recorder.

Dated this 13 day of May, 1985

Locator
and
Owner :

Nevada Resources Inc.
239 Freeport Blvd., Sparks, N
P.O. Box 7095
Reno, NV 89510

By :

Jeffrey B. Rasmussen
Agent

(Indicate on map
north arrow,
numbering of
corners, position
of location monument
(X), adjoining claims.)

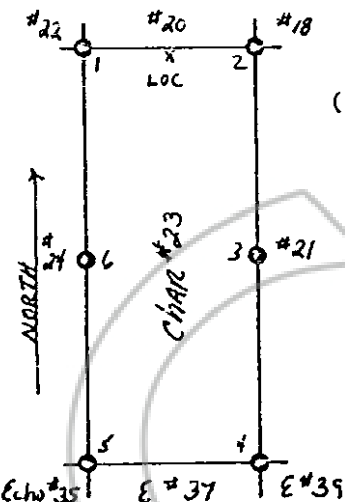

RECORDED AT REQUEST OF
Nevada Resources Inc.
BOOK 135 PAGE 394

85 MAY 17 A 8: 00

OFFICIAL RECORDS
EUREKA COUNTY, NEVADA
M. REBALEATI, RECORDER
FILE NO. 98974
FEES 5.75

98975

CERTIFICATION OF LOCATION OF LODE MINING CLAIM

THIS IS TO CERTIFY THAT the undersigned locator did on the 7 day of May, 1985, locate and claim in compliance with the Mining Laws of the United States and the State of Nevada, and the local customs and rules of the district in which the claim is located, the lode mining claim called the CHALK #24 mining claim in the SOUTHWEST 14 Sec 11, T 16N, R 48E, and the NORTHWEST 14 Sec 14, T 16N, R 48E, M D B & M, in the UNKNOWN Mining District, EUREKA County, State of Nevada.

The claim is 1500 feet long and 600 feet wide, and 10 feet are claimed in a NORTH direction and 1490 in a SOUTH direction from the location monument, at which the notice of location is posted, and 300 feet on each side of the center line of the claim. The general course of the lode is NORTH - SOUTH.

The position of each corner of this claim is shown on a mining claim map prepared pursuant to Chapter 517 of the Nevada Revised Statutes and recorded contemporaneously with the recording of this Certificate, which map is hereby by reference incorporated herein. On the ground each corner is marked with its appropriate number. All monuments are wooden posts at least four and one-half feet in length set firmly in the ground or in a mound of earth and rocks. The numbers established for the claim boundary monuments are shown on the aforesaid mining claim map.

The monumentation and marking of the corners was completed May 10, 1985 in accordance with the Nevada Mining Laws.

The location work consists of a claim map as provided in NRS 517.040, and the \$15.00 lode claim filing fee has been paid to the County Recorder.

Dated this 13 day of May, 1985

Locator
and
Owner :

Nevada Resources Inc.
239 Freeport Blvd., Sparks, NV
P.O. Box 7095
Reno, NV 89510

By :

J. A. Rasmussen
Agent

(Indicate on map
north arrow,
numbering of
corners, position
of location monument
(X), adjoining claims.)

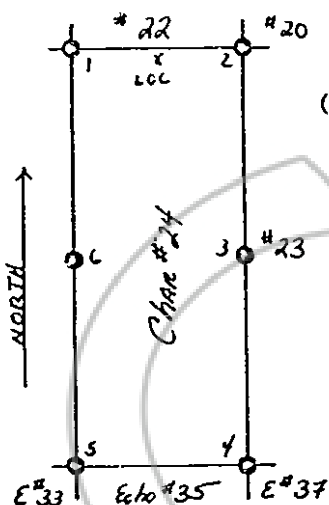

RECORDED AT REQUEST OF
Nevada Resources Inc.
BOOK 135 PAGE 395

85 MAY 17 A 8:08

OFFICIAL RECORDS
EUREKA COUNTY, NEVADA
M.M. REGALEATI, RECORDER
FILE NO. 98975
FEE \$ 5.75

98976

CERTIFICATION OF LOCATION OF LODE MINING CLAIM

THIS IS TO CERTIFY THAT the undersigned locator did on the 7 day of May, 1985, locate and claim in compliance with the Mining Laws of the United States and the State of Nevada, and the local customs and rules of the district in which the claim is located, the lode mining claim called the CHAR #25 mining claim in the NORTHWEST 14 Sec 12, T 16N, R 48E, and the SOUTHWEST 14 Sec 12, T 16N, R 48E, M D B & M, in the UNKNOWN Mining District, Eureka County, State of Nevada.

The claim is 1500 feet long and 600 feet wide, and 10 feet are claimed in a SOUTH direction and 1490 in a NORTH direction from the location monument, at which the notice of location is posted, and 300 feet on each side of the center line of the claim. The general course of the lode is NORTH-SOUTH.

The position of each corner of this claim is shown on a mining claim map prepared pursuant to Chapter 517 of the Nevada Revised Statutes and recorded contemporaneously with the recording of this Certificate, which map is hereby by reference incorporated herein. On the ground each corner is marked with its appropriate number. All monuments are wooden posts at least four and one-half feet in length set firmly in the ground or in a mound of earth and rocks. The numbers established for the claim boundary monuments are shown on the aforesaid mining claim map.

The monumentation and marking of the corners was completed May 10, 1985 in accordance with the Nevada Mining Laws.

The location work consists of a claim map as provided in NRS 517.040, and the \$15.00 lode claim filing fee has been paid to the County Recorder.

Dated this 13 day of May, 1985

Locator
and
Owner :

Nevada Resources Inc.
239 Freeport Blvd., Sparks, NV
P.O. Box 7095
Reno, NV 89510

By :

Jeffrey Rasmuchine
Agent

(Indicate on map
north arrow,
numbering of
corners, position
of location monument
(X), adjoining claims.)

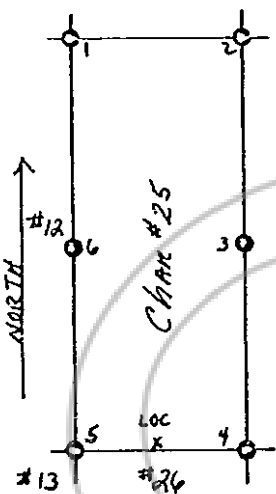

RECORDED AT REQUEST OF
Nevada Resources Inc.
BOOK 135 PAGE 396

85 MAY 17 A 8:08

OFFICIAL RECORDS
EUREKA COUNTY, NEVADA
M.H. REBALEATI, RECORDER
FILE NO. 98976
FEE \$ 5.75

98977

CERTIFICATION OF LOCATION OF LODE MINING CLAIM

THIS IS TO CERTIFY THAT the undersigned locator did on the 7 day of May, 1985, locate and claim in compliance with the Mining Laws of the United States and the State of Nevada, and the local customs and rules of the district in which the claim is located, the lode mining claim called the Char #26 mining claim in the SOUTHWEST 14 Sec 12, T 16N, R 48E, and the 14 Sec 14, T 16N, R 48E, M D B & M, in the UNKNOWN Mining District, EUREKA County, State of Nevada.

The claim is 1500 feet long and 600 feet wide, and 10 feet are claimed in a NORTH direction and 1490 in a SOUTH direction from the location monument, at which the notice of location is posted, and 300 feet on each side of the center line of the claim. The general course of the lode is NORTH-SOUTH.

The position of each corner of this claim is shown on a mining claim map prepared pursuant to Chapter 517 of the Nevada Revised Statutes and recorded contemporaneously with the recording of this Certificate, which map is hereby by reference incorporated herein. On the ground each corner is marked with its appropriate number. All monuments are wooden posts at least four and one-half feet in length set firmly in the ground or in a mound of earth and rocks. The numbers established for the claim boundary monuments are shown on the aforesaid mining claim map.

The monumentation and marking of the corners was completed May 10, 1985 in accordance with the Nevada Mining Laws.

The location work consists of a claim map as provided in NRS 517.040, and the \$15.00 lode claim filing fee has been paid to the County Recorder.

Dated this 13 day of May, 1985

Locator
and
Owner :

Nevada Resources Inc.
239 Freeport Blvd., Sparks, NV
P.O. Box 7095
Reno, NV 89510

By :

Jeffrey A. Rasmussen
Agent

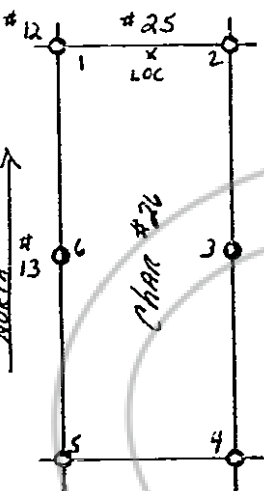

(Indicate on map
north arrow,
numbering of
corners, position
of location monument
(X), adjoining claims.)

RECORDED AT REQUEST OF
Nevada Resources Inc.
BOOK 135 PAGE 397

85 MAY 17 A 8 : 08

OFFICIAL RECORDS
EUREKA COUNTY, NEVADA
M.H. REBALENTI, RECORDER
FILE NO: 98977
FEE \$ 5.75

98978

CERTIFICATION OF LOCATION OF LODE MINING CLAIM

THIS IS TO CERTIFY THAT the undersigned locator did on the 7 day of May, 1985, locate and claim in compliance with the Mining Laws of the United States and the State of Nevada, and the local customs and rules of the district in which the claim is located, the lode mining claim called the CHAR #27 mining claim in the SOUTHWEST 1/4 Sec 12, T 16N, R 48E, and the 1/4 Sec 14, T 16N, R 48E, M D B & M, in the UNKNOWN Mining District, EUREKA County, State of Nevada.

The claim is 1500 feet long and 600 feet wide, and 10 feet are claimed in a SOUTH direction and 1490 in a NORTH direction from the location monument, at which the notice of location is posted, and 300 feet on each side of the center line of the claim. The general course of the lode is NORTH-SOUTH.

The position of each corner of this claim is shown on a mining claim map prepared pursuant to Chapter 517 of the Nevada Revised Statutes and recorded contemporaneously with the recording of this Certificate, which map is hereby by reference incorporated herein. On the ground each corner is marked with its appropriate number. All monuments are wooden posts at least four and one-half feet in length set firmly in the ground or in a mound of earth and rocks. The numbers established for the claim boundary monuments are shown on the aforesaid mining claim map.

The monumentation and marking of the corners was completed May 10, 1985 in accordance with the Nevada Mining Laws.

The location work consists of a claim map as provided in NRS 517.040, and the \$15.00 lode claim filing fee has been paid to the County Recorder.

Dated this 13 day of May, 1985

Locator
and
Owner :

Nevada Resources Inc.
239 Freeport Blvd., Sparks, NV
P.O. Box 7095
Reno, NV 89510

By :

Jeffrey A. Rasmussen
Agent

(Indicate on map
north arrow,
numbering of
corners, position
of location monument
(X), adjoining claims.)

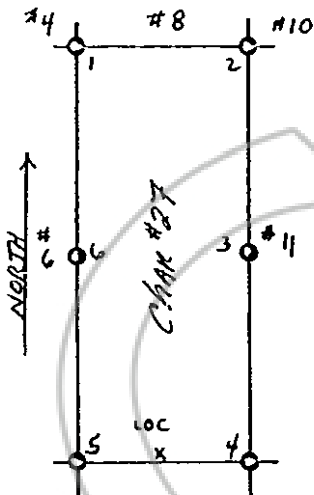

RECORDED AT REQUEST OF
Nevada Resources, Inc.
BOOK 135 PAGE 398

85 MAY 17 A 8: 09

OFFICIAL RECORDS
EUREKA COUNTY, NEVADA
H.N. REBALEATI, RECORDER
FILE NO. 98978
FEE \$ 5.75

98979

CERTIFICATION OF LOCATION OF LODE MINING CLAIM

THIS IS TO CERTIFY THAT the undersigned locator did on the 14 day of May, 1985, locate and claim in compliance with the Mining Laws of the United States and the State of Nevada, and the local customs and rules of the district in which the claim is located, the lode mining claim called the CHAR #28 mining claim in the SOUTHEAST 1/4 Sec 2, T 16N, R 48E, and the 14 Sec , T , R , M D B & M, in the UNKNOWN Mining District, EUREKA County, State of Nevada.

The claim is 1500 feet long and 600 feet wide, and 10 feet are claimed in a NORTH direction and 1490 in a SOUTH direction from the location monument, at which the notice of location is posted, and 300 feet on each side of the center line of the claim. The general course of the lode is NORTH-SOUTH.

The position of each corner of this claim is shown on a mining claim map prepared pursuant to Chapter 517 of the Nevada Revised Statutes and recorded contemporaneously with the recording of this Certificate, which map is hereby by reference incorporated herein. On the ground each corner is marked with its appropriate number. All monuments are wooden posts at least four and one-half feet in length set firmly in the ground or in a mound of earth and rocks. The numbers established for the claim boundary monuments are shown on the aforesaid mining claim map.

The monumentation and marking of the corners was completed May 14, 1985 in accordance with the Nevada Mining Laws.

The location work consists of a claim map as provided in NRS 517.040, and the \$15.00 lode claim filing fee has been paid to the County Recorder.

Dated this 15 day of May, 1985

Locator and Owner : Nevada Resources Inc.
239 Freeport Blvd., Sparks, NV
P.O. Box 7095
Reno, NV 89510

By :

Jeffrey A. Rasmussen
Agent

(Indicate on map north arrow, numbering of corners, position of location monument (X), adjoining claims.)

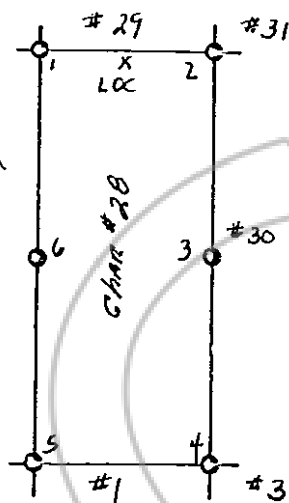

RECORDED AT REQUEST OF
Nevada Resources Inc.
BOOK 135 PAGE 399

85 MAY 17 A 8: 09

OFFICIAL RECORDS
EUREKA COUNTY, NEVADA
M.H. REBEATH, RECORDER
Filing 98979
Fee \$ 5.75

Nevada Resources Inc.
P.O. Box 7095
Reno, NV 89510

98980

CERTIFICATION OF LOCATION OF LODE MINING CLAIM

THIS IS TO CERTIFY THAT the undersigned locator did on the 14 day of May, 1985, locate and claim in compliance with the Mining Laws of the United States and the State of Nevada, and the local customs and rules of the district in which the claim is located, the lode mining claim called the CHAR #29 mining claim in the NORTHEAST 14 Sec 2, T 16N, R 40E, and the SOUTHEAST 14 Sec 2, T 16N, R 40E, M D B & M, in the UNKNOWN Mining District, EUREKA County, State of Nevada.

The claim is 1500 feet long and 600 feet wide, and 10 feet are claimed in a SOUTH direction and 1490 in a NORTH direction from the location monument, at which the notice of location is posted, and 300 feet on each side of the center line of the claim. The general course of the lode is NORTH-SOUTH.

The position of each corner of this claim is shown on a mining claim map prepared pursuant to Chapter 517 of the Nevada Revised Statutes and recorded contemporaneously with the recording of this Certificate, which map is hereby by reference incorporated herein. On the ground each corner is marked with its appropriate number. All monuments are wooden posts at least four and one-half feet in length set firmly in the ground or in a mound of earth and rocks. The numbers established for the claim boundary monuments are shown on the aforesaid mining claim map.

The monumentation and marking of the corners was completed May 14, 1985 in accordance with the Nevada Mining Laws.

The location work consists of a claim map as provided in NRS 517.040, and the \$15.00 lode claim filing fee has been paid to the County Recorder.

Dated this 15 day of May, 1985

Locator and Owner : Nevada Resources Inc.
239 Freeport Blvd., Sparks, NV
P.O. Box 7095
Reno, NV 89510

By :

Jeffrey A. Rasmussen
Agent

(Indicate on map north arrow, numbering of corners, position of location monument (X), adjoining claims.)

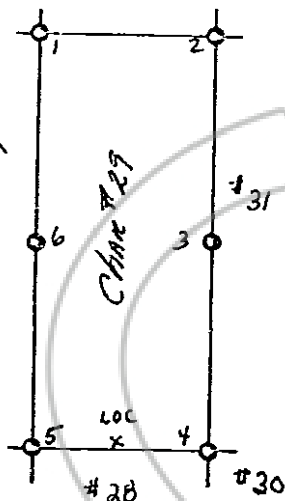

RECORDED AT REQUEST OF
Nevada Resources Inc.
BOOK 135 PAGE 400

85 MAY 17 A 8: 09

OFFICIAL RECORDS
EUREKA COUNTY, NEVADA
M.H. REBALENTI, RECORDER
FILE NO. 98980
FEE \$ 5.75

BOOK 135 PAGE 400

98981

CERTIFICATION OF LOCATION OF LODE MINING CLAIM

THIS IS TO CERTIFY THAT the undersigned locator did on the 14 day of May, 1985, locate and claim in compliance with the Mining Laws of the United States and the State of Nevada, and the local customs and rules of the district in which the claim is located, the lode mining claim called the CHAR #30 mining claim in the SOUTHEAST 14 Sec 2, T 16N, R 48E, and the /4 Sec , T , R , M D B & M, in the UNKNOWN Mining District, EUREKA County, State of Nevada.

The claim is 1500 feet long and 600 feet wide, and 10 feet are claimed in a NORTH direction and 1490 in a SOUTH direction from the location monument, at which the notice of location is posted, and 300 feet on each side of the center line of the claim. The general course of the lode is NORTH-SOUTH.

The position of each corner of this claim is shown on a mining claim map prepared pursuant to Chapter 517 of the Nevada Revised Statutes and recorded contemporaneously with the recording of this Certificate, which map is hereby by reference incorporated herein. On the ground each corner is marked with its appropriate number. All monuments are wooden posts at least four and one-half feet in length set firmly in the ground or in a mound of earth and rocks. The numbers established for the claim boundary monuments are shown on the aforesaid mining claim map.

The monumentation and marking of the corners was completed May 14, 1985 in accordance with the Nevada Mining Laws.

The location work consists of a claim map as provided in NRS 517.040, and the \$15.00 lode claim filing fee has been paid to the County Recorder.

Dated this 15 day of May, 1985

Locator
and
Owner :

Nevada Resources Inc.
239 Freeport Blvd., Sparks, NV
P.O. Box 7095
Reno, NV 89510

By :

Jeffrey A. Rossmore
Agent

(Indicate on map
north arrow,
numbering of
corners, position
of location monument
(X), adjoining claims.)

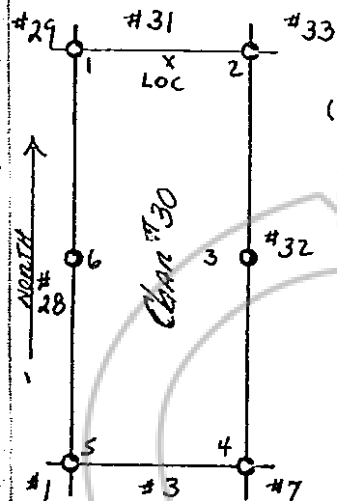

RECORDED AT REQUEST OF
Nevada Resources Inc.
BOOK 135 PAGE 401

85 MAY 17 48:09

OFFICIAL RECORDS
EUREKA COUNTY, NEVADA
M.M. REBALEATI, RECORDER
FILE NO. 98981
FEE \$ 5.75

98982

CERTIFICATION OF LOCATION OF LODE MINING CLAIM

THIS IS TO CERTIFY THAT the undersigned locator did on the 14 day of May, 1985, locate and claim in compliance with the Mining Laws of the United States and the State of Nevada, and the local customs and rules of the district in which the claim is located, the lode mining claim called the Char #31 mining claim in the NORTHEAST 14 Sec 2, T 16N, R 48E, and the SOUTHEAST 14 Sec 2, T 16N, R 48E, M D B & M, in the UNKNOWN Mining District, EUREKA County, State of Nevada.

The claim is 1500 feet long and 600 feet wide, and 10 feet are claimed in a SOUTH direction and 1490 in a NORTH direction from the location monument, at which the notice of location is posted, and 300 feet on each side of the center line of the claim. The general course of the lode is NORTH-SOUTH.

The position of each corner of this claim is shown on a mining claim map prepared pursuant to Chapter 517 of the Nevada Revised Statutes and recorded contemporaneously with the recording of this Certificate, which map is hereby by reference incorporated herein. On the ground each corner is marked with its appropriate number. All monuments are wooden posts at least four and one-half feet in length set firmly in the ground or in a mound of earth and rocks. The numbers established for the claim boundary monuments are shown on the aforesaid mining claim map.

The monumentation and marking of the corners was completed May 14, 1985 in accordance with the Nevada Mining Laws.

The location work consists of a claim map as provided in NRS 517.040, and the \$15.00 lode claim filing fee has been paid to the County Recorder.

Dated this 15 day of May, 1985

Locator and Owner : Nevada Resources Inc.
239 Freeport Blvd., Sparks, NV
P.O. Box 7095
Reno, NV 89510

By : Jeffrey A. Russell
Agent

(Indicate on map north arrow, numbering of corners, position of location monument (X), adjoining claims.)

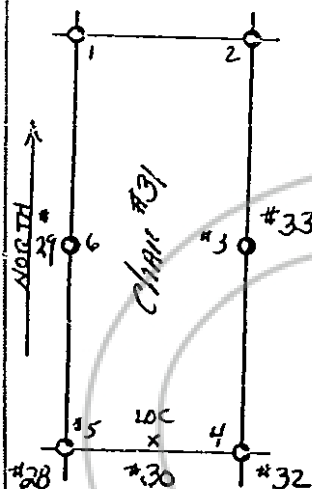

RECORDED AT REQUEST OF
Nevada Resources Inc
BOOK 135 PAGE 402

85 MAY 17 A 8:09

OFFICIAL RECORDS
EUREKA COUNTY, NEVADA
MIN. REALEATE RECORDER
FILE No. 98982
FEE \$ 5.75

98983

CERTIFICATION OF LOCATION OF LODE MINING CLAIM

THIS IS TO CERTIFY THAT the undersigned locator did on the 14 day of May, 1985, locate and claim in compliance with the Mining Laws of the United States and the State of Nevada, and the local customs and rules of the district in which the claim is located, the lode mining claim called the CHAR #32 mining claim in the SOUTHWEST 14 Sec 1, T 16N, R 40E, and the 14 Sec 1, T 16N, R 40E, M D B & M, in the UNKNOWN Mining District, EUREKA County, State of Nevada.

The claim is 1500 feet long and 600 feet wide, and 10 feet are claimed in a NORTH direction and 1490 in a SOUTH direction from the location monument, at which the notice of location is posted, and 300 feet on each side of the center line of the claim. The general course of the lode is NORTH-SOUTH.

The position of each corner of this claim is shown on a mining claim map prepared pursuant to Chapter 517 of the Nevada Revised Statutes and recorded contemporaneously with the recording of this Certificate, which map is hereby by reference incorporated herein. On the ground each corner is marked with its appropriate number. All monuments are wooden posts at least four and one-half feet in length set firmly in the ground or in a mound of earth and rocks. The numbers established for the claim boundary monuments are shown on the aforesaid mining claim map.

The monumentation and marking of the corners was completed May 14, 1985 in accordance with the Nevada Mining Laws.

The location work consists of a claim map as provided in NRS 517.040, and the \$15.00 lode claim filing fee has been paid to the County Recorder.

Dated this 15 day of May, 1985

Locator
and
Owner :

Nevada Resources Inc.
239 Freeport Blvd., Sparks, NV
P.O. Box 7095
Reno, NV 89510

By :

J. A. Rasmussen
Agent

(Indicate on map
north arrow,
numbering of
corners, position
of location monument
(X), adjoining claims.)

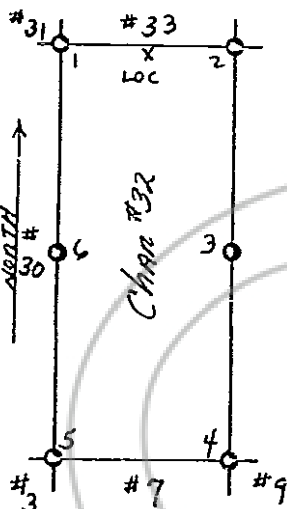

RECORDED AT REQUEST OF
Nevada Resources Inc.
BOOK 135 PAGE 403

85 MAY 17 A 8:09

OFFICIAL RECORDS
EUREKA COUNTY, NEVADA
M.N. REGALEATI, RECORDER
FILE NO. 98983
FEE \$ 5.75

98984

CERTIFICATION OF LOCATION OF LODE MINING CLAIM

THIS IS TO CERTIFY THAT the undersigned locator did on the 14 day of May, 1985, locate and claim in compliance with the Mining Laws of the United States and the State of Nevada, and the local customs and rules of the district in which the claim is located, the lode mining claim called the Chan #33 mining claim in the northwest 1/4 Sec 1, T 16N, R 48E, and the southwest 1/4 Sec 1, T 16N, R 48E, M D B & M, in the Unknown Mining District, Eureka County, State of Nevada.

The claim is 1500 feet long and 600 feet wide, and 10 feet are claimed in a south direction and 1490 in a north direction from the location monument, at which the notice of location is posted, and 300 feet on each side of the center line of the claim. The general course of the lode is north-south.

The position of each corner of this claim is shown on a mining claim map prepared pursuant to Chapter 517 of the Nevada Revised Statutes and recorded contemporaneously with the recording of this Certificate, which map is hereby by reference incorporated herein. On the ground each corner is marked with its appropriate number. All monuments are wooden posts at least four and one-half feet in length set firmly in the ground or in a mound of earth and rocks. The numbers established for the claim boundary monuments are shown on the aforesaid mining claim map.

The monumentation and marking of the corners was completed May 14, 1985 in accordance with the Nevada Mining Laws.

The location work consists of a claim map as provided in NRS 517.040, and the \$15.00 lode claim filing fee has been paid to the County Recorder.

Dated this 15 day of May, 1985

Locator and Owner : Nevada Resources Inc.
239 Freeport Blvd., Sparks, NV
P.O. Box 7095
Reno, NV 89510

By : [Signature]
Agent

(Indicate on map north arrow, numbering of corners, position of location monument (X), adjoining claims.)

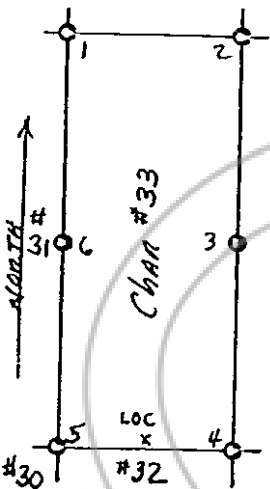

RECORDED AT REQUEST OF
Nevada Resources Inc.
BOOK 135 PAGE 404

85 MAY 17 A 8:09

OFFICIAL RECORDS
EUREKA COUNTY, NEVADA
M.N. REBALEATI, RECORDER
FILE NO. 98984
FEE \$ 5.75

98985

CERTIFICATION OF LOCATION OF LODE MINING CLAIM (AMENDED)

THIS IS TO CERTIFY THAT the undersigned locator did on the 19 day of April, 1985, locate and claim in compliance with the Mining Laws of the United States and the State of Nevada, and the local customs and rules of the district in which the claim is located, the lode mining claim called the LRS 18 mining claim in the NE & SE /4 Sec 26, T17N, R48E, and the _____ /4 Sec _____, T _____, R _____, M D B & M, in the unknown Mining District, Eureka County, State of Nevada. Original location amended on May 8, 1985 to correct errors or defects in the original locations. The claim is 1500 feet long and 600 feet wide, and 10 feet are claimed in a N direction and 1490 in a S direction from the location monument, at which the notice of location is posted, and 300 feet on each side of the center line of the claim. The general course of the lode is N & S.

The position of each corner of this claim is shown on a mining claim map prepared pursuant to Chapter 517 of the Nevada Revised Statutes and recorded contemporaneously with the recording of this Certificate, which map is hereby by reference incorporated herein. On the ground each corner is marked with its appropriate number. All monuments are wooden posts at least four and one-half feet in length set firmly in the ground or in a mound of earth and rocks. The numbers established for the claim boundary monuments are shown on the aforesaid mining claim map.

The monumentation and marking of the corners was completed May 8, 1985 in accordance with the Nevada Mining Laws.

The location work consists of a claim map as provided in NRS 517.040, and the \$15.00 lode claim filing fee has been paid to the County Recorder.

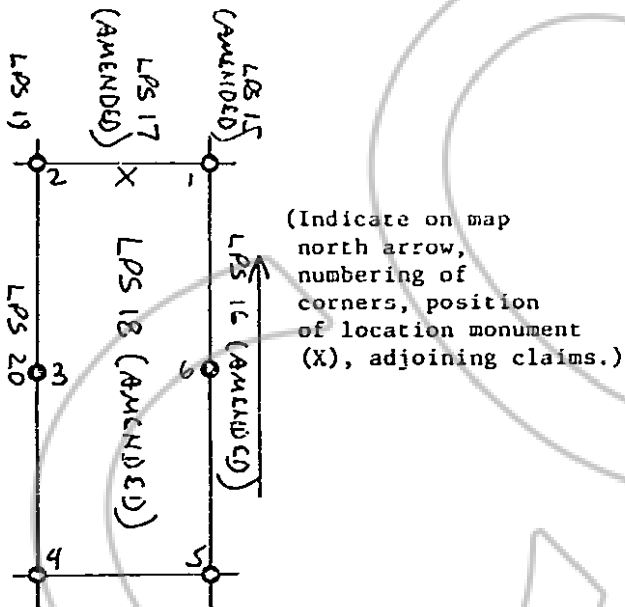

Dated this 13 day of May, 1985

Locator Nevada Resources Inc.
and 239 Freeport Blvd., Sparks, NV
Owner: P.O. Box 7095
Reno, NV 89510

By: [Signature]
Agent

RECORDED AT REQUEST OF
Nevada Resources Inc.
BOOK 135 PAGE 405

85 MAY 17 A 8: 01

OFFICIAL RECORDS
EUREKA COUNTY, NEVADA
M.N. REBALEATI, RECORDER
FILE No. 98985
FEE \$ 5.75

98986

CERTIFICATION OF LOCATION OF LODE MINING CLAIM

THIS IS TO CERTIFY THAT the undersigned locator did on the 13th day of May, 1985, locate and claim in compliance with the Mining Laws of the United States and the State of Nevada, and the local customs and rules of the district in which the claim is located, the lode mining claim called the LPS 19 mining claim in the NE /4 Sec 26, T17N, R48E, and the /4 Sec , T , R , M D B & M, in the Unknown Mining District, Eureka County, State of Nevada.

The claim is 1500 feet long and 600 feet wide, and 10 feet are claimed in a S direction and 1490 in a N direction from the location monument, at which the notice of location is posted, and 300 feet on each side of the center line of the claim. The general course of the lode is N & S.

The position of each corner of this claim is shown on a mining claim map prepared pursuant to Chapter 517 of the Nevada Revised Statutes and recorded contemporaneously with the recording of this Certificate, which map is hereby by reference incorporated herein. On the ground each corner is marked with its appropriate number. All monuments are wooden posts at least four and one-half feet in length set firmly in the ground or in a mound of earth and rocks. The numbers established for the claim boundary monuments are shown on the aforesaid mining claim map.

The monumentation and marking of the corners was completed May 8, 1985 in accordance with the Nevada Mining Laws.

The location work consists of a claim map as provided in NRS 517.040, and the \$15.00 lode claim filing fee has been paid to the County Recorder.

Dated this 13 day of May, 1985

Locator and Owner : Nevada Resources Inc.
239 Freeport Blvd., Sparks, NV
P.O. Box 7095
Reno, NV 89510

By :

[Signature]
Agent

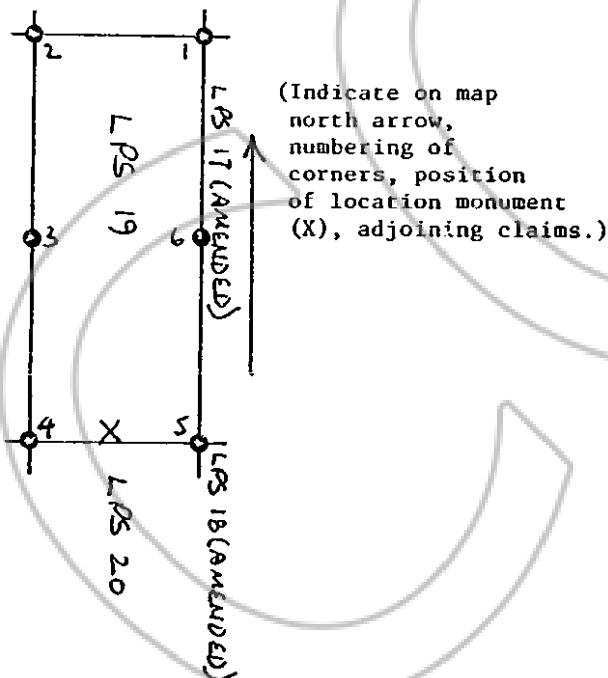

RECORDED AT REQUEST OF
Nevada Resources Inc.
BOOK 135 PAGE 406

85 MAY 17 A B: 01

OFFICIAL RECORDS
EUREKA COUNTY, NEVADA
M.H. REBALEATI, RECORDER
FILE No. 98986
FEE \$5.75

98987

CERTIFICATION OF LOCATION OF LODE MINING CLAIM

THIS IS TO CERTIFY THAT the undersigned locator did on the 8 day of May, 1985, locate and claim in compliance with the Mining Laws of the United States and the State of Nevada, and the local customs and rules of the district in which the claim is located, the lode mining claim called the LPS 20 mining claim in the NE 4 SE 1/4 Sec 26, T17N, R48E, and the _____/4 Sec _____, T _____, R _____, M D B & M, in the Unknown Mining District, Eureka County, State of Nevada.

The claim is 1500 feet long and 600 feet wide, and 10 feet are claimed in a N direction and 1490 in a S direction from the location monument, at which the notice of location is posted, and 300 feet on each side of the center line of the claim. The general course of the lode is N & S.

The position of each corner of this claim is shown on a mining claim map prepared pursuant to Chapter 517 of the Nevada Revised Statutes and recorded contemporaneously with the recording of this Certificate, which map is hereby by reference incorporated herein. On the ground each corner is marked with its appropriate number. All monuments are wooden posts at least four and one-half feet in length set firmly in the ground or in a mound of earth and rocks. The numbers established for the claim boundary monuments are shown on the aforesaid mining claim map.

The monumentation and marking of the corners was completed May 8, 1985 in accordance with the Nevada Mining Laws.

The location work consists of a claim map as provided in NRS 517.040, and the \$15.00 lode claim filing fee has been paid to the County Recorder.

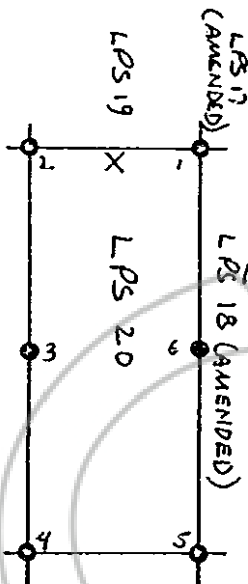

(Indicate on map north arrow, numbering of corners, position of location monument (X), adjoining claims.)

Dated this 13 day of May, 1985

Locator and Owner : Nevada Resources Inc.
239 Freeport Blvd., Sparks, NV
P.O. Box 7095
Reno, NV 89510

By :

[Signature]

Agent

RECORDED AT REQUEST OF
Nevada Resources Inc.
BOOK 135 PAGE 407

85 MAY 17 A 8: 01

OFFICIAL RECORDS
EUREKA COUNTY, NEVADA
H.M. RESALEATI, RECORDER
FILE NO. 98987
FEE \$ 5.75