

When Recorded Mail To:
Nevada Resources Inc.
P.O. Box 7095
Reno, NV 89510

.99746

CERTIFICATION OF LOCATION OF LODE MINING CLAIM

THIS IS TO CERTIFY THAT the undersigned locator did on the 27 day of June, 1985, locate and claim in compliance with the Mining Laws of the United States and the State of Nevada, and the local customs and rules of the district in which the claim is located, the lode mining claim called the CHAR 34 mining claim in the SE /4 Sec 11, T16N, R40E, and the NE /4 Sec 14, T16N, R40E, M D B & M, in the unknown Mining District, Eureka County, State of Nevada.

The claim is 1500 feet long and 600 feet wide, and 10 feet are claimed in a N direction and 1490 ft in a S direction from the location monument, at which the notice of location is posted, and 300 feet on each side of the center line of the claim. The general course of the lode is north and south.

The position of each corner of this claim is shown on a mining claim map prepared pursuant to Chapter 517 of the Nevada Revised Statutes and recorded contemporaneously with the recording of this Certificate, which map is hereby by reference incorporated herein. On the ground each corner is marked with its appropriate number. All monuments are wooden pipes at least four and one-half feet in length set firmly in the ground or in a mound of earth and rocks. The numbers established for the claim boundary monuments are shown on the aforesaid mining claim map.

The monumentation and marking of the corners was completed 28 June, 1985 in accordance with the Nevada Mining Laws.

The location work consists of a claim map as provided in NRS 517.040, and the \$15.00 lode claim filing fee has been paid to the County Recorder.

Dated this 05 day of July, 1985

Locator
and
Owner :

Nevada Resources Inc.
239 Freeport Blvd., Sparks, NV
P.O. Box 7095
Reno, NV 89510

By :

[Signature]

Agent

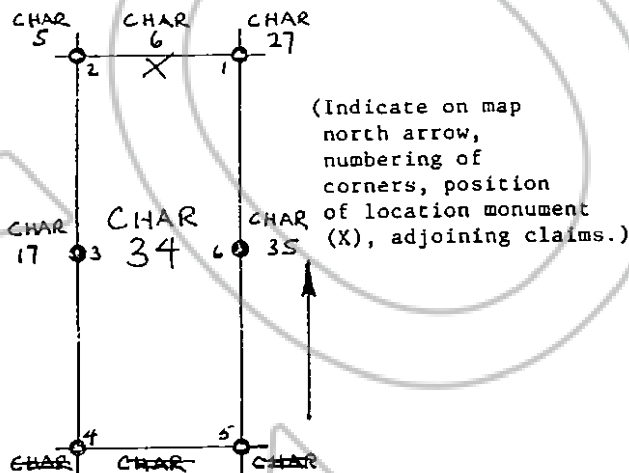

RECORDED AT REQUEST OF
Nevada Resources Inc.
BOOK 137 PAGE 164

85 JUL 11 A 8:03

OFFICIAL RECORDS
EUREKA COUNTY, NEVADA
M.N. REBALEATI, RECORDER
FILE NO. 99746
FEE \$ 5.75

BOOK | 37 PAGE | 64

When Recorded Mail To:
Nevada Resources Inc.
P.O. Box 7095
Reno, NV 89510

99747

CERTIFICATION OF LOCATION OF LODE MINING CLAIM

THIS IS TO CERTIFY THAT the undersigned locator did on the 27 day of June, 1985, locate and claim in compliance with the Mining Laws of the United States and the State of Nevada, and the local customs and rules of the district in which the claim is located, the lode mining claim called the CHAR 35 mining claim in the SW 1/4 Sec 12, T16N, R40E, and the NW 1/4 Sec 13, T16N, R40E, M D B & M, in the unknown Mining District, Eureka County, State of Nevada.

The claim is 1500 feet long and 600 feet wide, and 10 feet are claimed in a N direction and 1490 in a S direction from the location monument, at which the notice of location is posted, and 300 feet on each side of the center line of the claim. The general course of the lode is north and south.

The position of each corner of this claim is shown on a mining claim map prepared pursuant to Chapter 517 of the Nevada Revised Statutes and recorded contemporaneously with the recording of this Certificate, which map is hereby by reference incorporated herein. On the ground each corner is marked with its appropriate number. All monuments are wooden pipes at least four and one-half feet in length set firmly in the ground or in a mound of earth and rocks. The numbers established for the claim boundary monuments are shown on the aforesaid mining claim map.

The monumentation and marking of the corners was completed 28 June, 1985 in accordance with the Nevada Mining Laws.

The location work consists of a claim map as provided in NRS 517.040, and the \$15.00 lode claim filing fee has been paid to the County Recorder.

Dated this 05 day of July, 1985

Locator
and
Owner :

Nevada Resources Inc.
239 Freeport Blvd., Sparks, NV
P.O. Box 7095
Reno, NV 89510

By :

R. H. Hahn
Agent

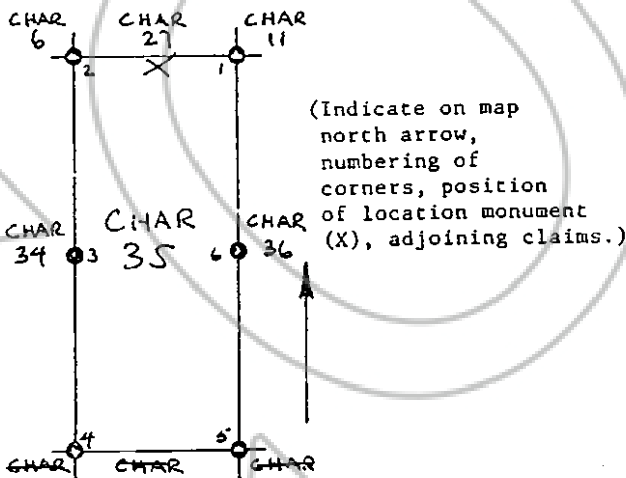

RECORDED AT REQUEST OF
Nevada Resources Inc.
BOOK 137 PAGE 65

85 JUL 11 A 8:03

OFFICIAL RECORDS
EUREKA COUNTY, NEVADA
M.N. REBALEATI, RECORDER
FILE NO. 99747
P. 5 5.75

BOOK | 37 PAGE | 65

When Recorded Mail To:
Nevada Resources Inc.
P.O. Box 7095
Reno, NV 89510

99748

CERTIFICATION OF LOCATION OF LODE MINING CLAIM

THIS IS TO CERTIFY THAT the undersigned locator did on the 27 day of June, 1985, locate and claim in compliance with the Mining Laws of the United States and the State of Nevada, and the local customs and rules of the district in which the claim is located, the lode mining claim called the CHAR 36 mining claim in the SW 1/4 Sec 12, T16N, R40E, and the NW 1/4 Sec 13, T16N, R40E, M D B & M, in the Unknown Mining District, Eureka County, State of Nevada.

The claim is 1500 feet long and 600 feet wide, and 16 feet are claimed in a N direction and 1400 ft in a S direction from the location monument, at which the notice of location is posted, and 300 feet on each side of the center line of the claim. The general course of the lode is north and south.

The position of each corner of this claim is shown on a mining claim map prepared pursuant to Chapter 517 of the Nevada Revised Statutes and recorded contemporaneously with the recording of this Certificate, which map is hereby by reference incorporated herein. On the ground each corner is marked with its appropriate number. All monuments are ^{4" PVC} ~~wooden~~ ^{pipes} at least four and one-half feet in length set firmly in the ground or in a mound of earth and rocks. The numbers established for the claim boundary monuments are shown on the aforesaid mining claim map.

The monumentation and marking of the corners was completed 28 June, 1985 in accordance with the Nevada Mining Laws.

The location work consists of a claim map as provided in NRS 517.040, and the \$15.00 lode claim filing fee has been paid to the County Recorder.

Dated this 05 day of July, 1985

Locator and Owner : Nevada Resources Inc.
239 Freeport Blvd., Sparks, NV
P.O. Box 7095
Reno, NV 89510

By : [Signature]
Agent

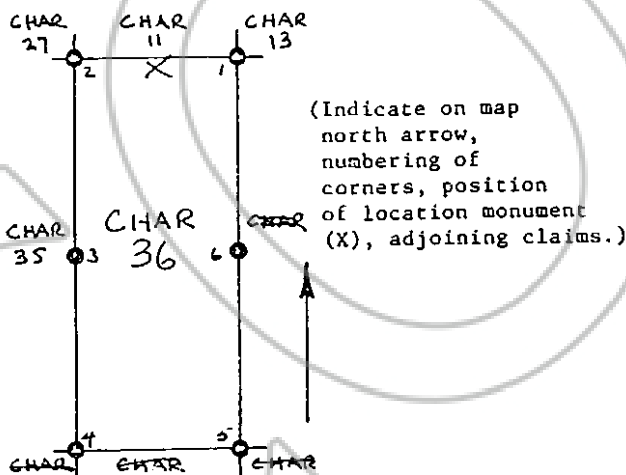

RECORDED AT REQUEST OF
Nevada Resources Inc
BOOK 132 PAGE 166

95 JUL 11 A 8: 03

OFFICIAL RECORDS
EUREKA COUNTY, NEVADA
M.N. REGISTRATION RECORDER
FILE NO. 99748
PAGE 525

BOOK | 37 PAGE | 66

When Recorded Mail To:
Nevada Resources Inc.
P.O. Box 7095
Reno, NV 89510

99749

CERTIFICATION OF LOCATION OF LODE MINING CLAIM

THIS IS TO CERTIFY THAT the undersigned locator did on the 27 day of June, 1985, locate and claim in compliance with the Mining Laws of the United States and the State of Nevada, and the local customs and rules of the district in which the claim is located, the lode mining claim called the CHAR 37 mining claim in the SE 1/4 Sec 2, T16N, R48E, and the NE 1/4 Sec 11, T16N, R48E, M D B & M, in the unknown Mining District, Eureka County, State of Nevada.

The claim is 1500 feet long and 600 feet wide, and 1490 feet are claimed in a N direction and 10 ft in a S direction from the location monument, at which the notice of location is posted, and 300 feet on each side of the center line of the claim. The general course of the lode is north and south.

The position of each corner of this claim is shown on a mining claim map prepared pursuant to Chapter 517 of the Nevada Revised Statutes and recorded contemporaneously with the recording of this Certificate, which map is hereby by reference incorporated herein. On the ground each corner is marked with its appropriate number. All monuments are ~~wooden posts~~ ^{4" PVC pipes} at least four and one-half feet in length set firmly in the ground or in a mound of earth and rocks. The numbers established for the claim boundary monuments are shown on the aforesaid mining claim map.

The monumentation and marking of the corners was completed 28 June, 1985 in accordance with the Nevada Mining Laws.

The location work consists of a claim map as provided in NRS 517.040, and the \$15.00 lode claim filing fee has been paid to the County Recorder.

Dated this 05 day of July, 1985

Locator and Owner: Nevada Resources Inc.
239 Freeport Blvd., Sparks, NV
P.O. Box 7095
Reno, NV 89510

By: R. H. Hahn
Agent

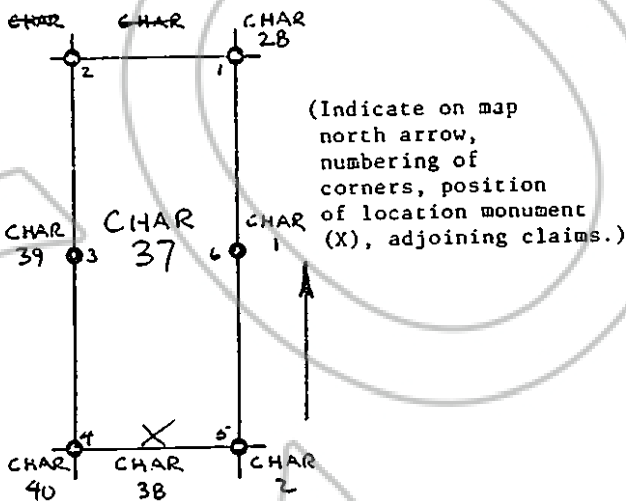

RECORDED AT REQUEST OF
Nevada Resources Inc
BOOK 137 PAGE 167

85 JUL 11 A 8: 03

OFFICIAL RECORDS
EUREKA COUNTY, NEVADA
M.N. REDEALT. RECORDER
FILE NO. 99749
PAGE 525

BOOK 137 PAGE 167

When Recorded Mail To:
Nevada Resources Inc.
P.O. Box 7095
Reno, NV 89510

99750

CERTIFICATION OF LOCATION OF LODE MINING CLAIM

THIS IS TO CERTIFY THAT the undersigned locator did on the 27 day of June, 1985, locate and claim in compliance with the Mining Laws of the United States and the State of Nevada, and the local customs and rules of the district in which the claim is located, the lode mining claim called the CHAR 38 mining claim in the NE & SE 1/4 Sec 11, T16N, R90E, and the /4 Sec , T16N, R90E, M D B & M, in the unknown Mining District, Eureka County, State of Nevada.

The claim is 1500 feet long and 600 feet wide, and 10 feet are claimed in a N direction and 1490 ft in a S direction from the location monument, at which the notice of location is posted, and 300 feet on each side of the center line of the claim. The general course of the lode is north and south.

The position of each corner of this claim is shown on a mining claim map prepared pursuant to Chapter 517 of the Nevada Revised Statutes and recorded contemporaneously with the recording of this Certificate, which map is hereby by reference incorporated herein. On the ground each corner is marked with its appropriate number. All monuments are 3" PVC pipes at least four and one-half feet in length set firmly in the ground or in a mound of earth and rocks. The numbers established for the claim boundary monuments are shown on the aforesaid mining claim map.

The monumentation and marking of the corners was completed 28 June, 1985 in accordance with the Nevada Mining Laws.

The location work consists of a claim map as provided in NRS 517.040, and the \$15.00 lode claim filing fee has been paid to the County Recorder.

Dated this 05 day of July, 1985

Locator and Owner : Nevada Resources Inc.
239 Freeport Blvd., Sparks, NV
P.O. Box 7095
Reno, NV 89510

By : [Signature]
Agent

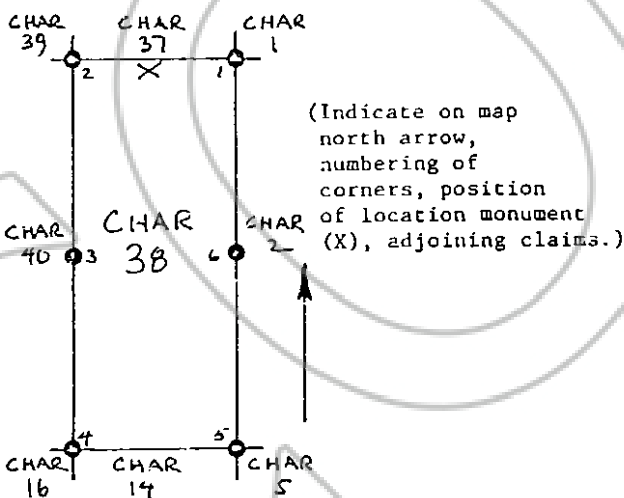

RECORDED AT REQUEST OF
Nevada Resources Inc
BOOK 132 PAGE 168

85 JUL 11 AM 93

OFFICIAL RECORDS
EUREKA COUNTY, NEVADA
M.N. REG. & E.A.T.L. RECORDER
FILE NO. 99750
FEE \$ 5.75

BOOK 137 PAGE 168

When Recorded Mail To:
Nevada Resources Inc.
P.O. Box 7095
Reno, NV 89510

99751

CERTIFICATION OF LOCATION OF LODE MINING CLAIM

THIS IS TO CERTIFY THAT the undersigned locator did on the 27 day of June, 1985, locate and claim in compliance with the Mining Laws of the United States and the State of Nevada, and the local customs and rules of the district in which the claim is located, the lode mining claim called the CHAR 39 mining claim in the SE /4 Sec 2, T16N, R40E, and the NE /4 Sec 11, T16N, R40E, M D B & M, in the unknown Mining District, Eureka County, State of Nevada.

The claim is 1500 feet long and 600 feet wide, and 1490 feet are claimed in a N direction and 10 ft in a S direction from the location monument, at which the notice of location is posted, and 300 feet on each side of the center line of the claim. The general course of the lode is north and south.

The position of each corner of this claim is shown on a mining claim map prepared pursuant to Chapter 517 of the Nevada Revised Statutes and recorded contemporaneously with the recording of this Certificate, which map is hereby by reference incorporated herein. On the ground each corner is marked with its appropriate number. All monuments are ~~wooden~~ ^{3" PVC} pipes at least four and one-half feet in length set firmly in the ground or in a mound of earth and rocks. The numbers established for the claim boundary monuments are shown on the aforesaid mining claim map.

The monumentation and marking of the corners was completed 28 June, 1985 in accordance with the Nevada Mining Laws.

The location work consists of a claim map as provided in NRS 517.040, and the \$15.00 lode claim filing fee has been paid to the County Recorder.

Dated this 05 day of July, 1985

Locator and Owner : Nevada Resources Inc.
239 Freeport Blvd., Sparks, NV
P.O. Box 7095
Reno, NV 89510

By : R. H. Halun
Agent

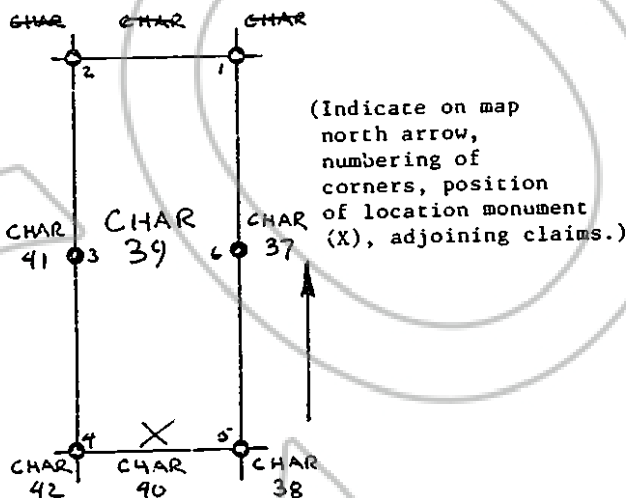

RECORDED AT REQUEST OF
Nevada Resources Inc.
BOOK 137 PAGE 167

85 JUL 11 A 8: 03

OFFICIAL RECORDS
EUREKA COUNTY, NEVADA
M.N. REBALEATI, RECORDER
FILE NO. 99751
FEE \$ 5.25

BOOK | 37 PAGE | 69

When Recorded Mail To:
Nevada Resources Inc.
P.O. Box 7095
Reno, NV 89510

99752

CERTIFICATION OF LOCATION OF LODE MINING CLAIM

THIS IS TO CERTIFY THAT the undersigned locator did on the 27 day of June, 1985, locate and claim in compliance with the Mining Laws of the United States and the State of Nevada, and the local customs and rules of the district in which the claim is located, the lode mining claim called the CHAR 40 mining claim in the NE & SE /4 Sec 11, T16N, R9E, and the /4 Sec , T16N, R9E, M D B & M, in the unknown Mining District, Eureka County, State of Nevada.

The claim is 1500 feet long and 600 feet wide, and 10 feet are claimed in a N direction and 1490 ft in a S direction from the location monument, at which the notice of location is posted, and 300 feet on each side of the center line of the claim. The general course of the lode is north and south.

The position of each corner of this claim is shown on a mining claim map prepared pursuant to Chapter 517 of the Nevada Revised Statutes and recorded contemporaneously with the recording of this Certificate, which map is hereby by reference incorporated herein. On the ground each corner is marked with its appropriate number. All monuments are ~~wooden posts~~ ^{iron pipes} at least four and one-half feet in length set firmly in the ground or in a mound of earth and rocks. The numbers established for the claim boundary monuments are shown on the aforesaid mining claim map.

The monumentation and marking of the corners was completed 28 June, 1985 in accordance with the Nevada Mining Laws.

The location work consists of a claim map as provided in NRS 517.040, and the \$15.00 lode claim filing fee has been paid to the County Recorder.

Dated this 05 day of July, 1985

Locator
and
Owner : Nevada Resources Inc.
239 Freeport Blvd., Sparks, NV
P.O. Box 7095
Reno, NV 89510

By : RL Halim
Agent

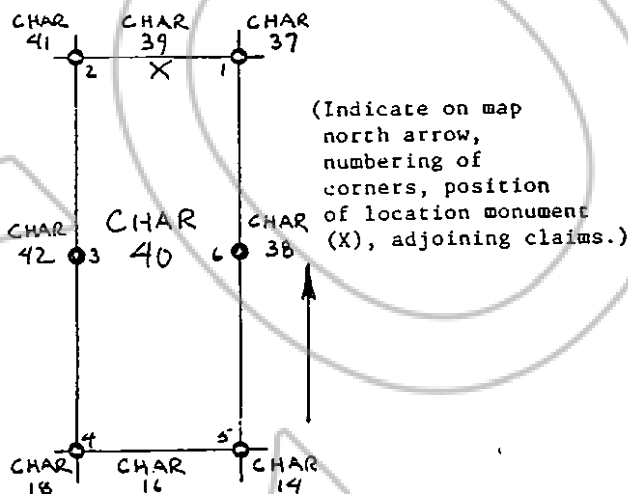

RECORDED AT REQUEST OF
Nevada Resources Inc
BOOK 137 PAGE 170

35 JUL 11 A 8:09

OFFICIAL RECORDS
EUREKA COUNTY, NEVADA
H. H. KEBALLEATI, RECORDER
FILE NO. 99752
1985 JUL 25

BOOK 137 PAGE 170

When Recorded Mail To:
Nevada Resources Inc.
P.O. Box 7095
Reno, NV 89510

99753

CERTIFICATION OF LOCATION OF LODE MINING CLAIM

THIS IS TO CERTIFY THAT the undersigned locator did on the 27 day of June, 1985, locate and claim in compliance with the Mining Laws of the United States and the State of Nevada, and the local customs and rules of the district in which the claim is located, the lode mining claim called the CHAR 41 mining claim in the SW 4 SE /4 Sec 2, T16N, R90E, and the NE 4 NW /4 Sec 11, T16N, R90E, M D B & M, in the unknown Mining District, Eureka County, State of Nevada.

The claim is 1500 feet long and 600 feet wide, and 1490 feet are claimed in a N direction and 10 ft in a S direction from the location monument, at which the notice of location is posted, and 300 feet on each side of the center line of the claim. The general course of the lode is north and south.

The position of each corner of this claim is shown on a mining claim map prepared pursuant to Chapter 517 of the Nevada Revised Statutes and recorded contemporaneously with the recording of this Certificate, which map is hereby by reference incorporated herein. On the ground each corner is marked with its appropriate number. All monuments are 4" PVC pipes at least four and one-half feet in length set firmly in the ground or in a mound of earth and rocks. The numbers established for the claim boundary monuments are shown on the aforesaid mining claim map.

The monumentation and marking of the corners was completed 28 June, 1985 in accordance with the Nevada Mining Laws.

The location work consists of a claim map as provided in NRS 517.040, and the \$15.00 lode claim filing fee has been paid to the County Recorder.

Dated this 05 day of July, 1985

Locator
and
Owner :

Nevada Resources Inc.
239 Freeport Blvd., Sparks, NV
P.O. Box 7095
Reno, NV 89510

By :

RJ Hahn
Agent

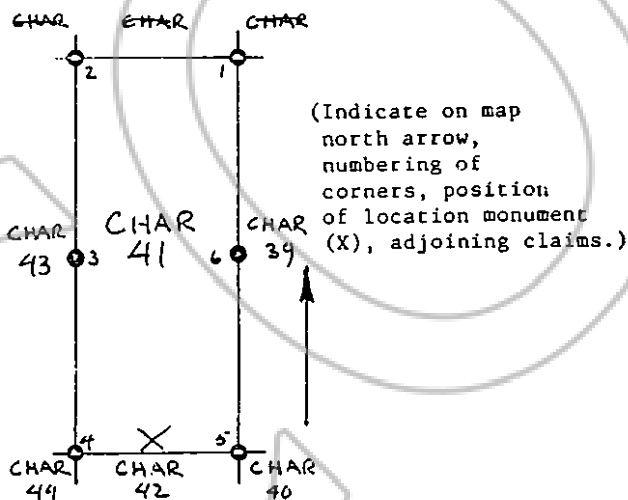

RECORDED AT REQUEST OF
Nevada Resources Inc
BOOK 137 PAGE 171

85 JUL 11 A 8:03

OFFICIAL RECORDS
EUREKA COUNTY, NEVADA
M.N. RECALLATI, RECORDER
FILE NO. 99753
PAGE 525

BOOK | 37 PAGE | 71

99754

THIS IS TO CERTIFY THAT the undersigned locator did on the 27 day of June, 1985, locate and claim in compliance with the Mining Laws of the United States and the State of Nevada, and the local customs and rules of the district in which the claim is located, the lode mining claim called the CHAR 42 mining claim in the ^{NE, NW, SW,} and SE 1/4 Sec 11, T16N, R90E, and the 1/4 Sec , T16N, R90E, M D B & M, in the unknown Mining District, Eureka County, State of Nevada.

The position of each corner of this claim is shown on a mining claim map prepared pursuant to Chapter 517 of the Nevada Revised Statutes and recorded contemporaneously with the recording of this Certificate, which map is hereby by reference incorporated herein. On the ground each corner is marked with its appropriate number. All monuments are ^{2 1/2" PVC} wooden ^{pipes} posts at least four and one-half feet in length set firmly in the ground or in a mound of earth and rocks. The numbers established for the claim boundary monuments are shown on the aforesaid mining claim map.

The location work consists of a claim map as provided in NRS 517.040 , and the \$15.00 lode claim filing fee has been paid to the County Recorder.

Locator
and
Owner :

Nevada Resources Inc.
239 Freeport Blvd., Sparks, NV
P.O. Box 7095
Reno, NV 89510

By :

Agent

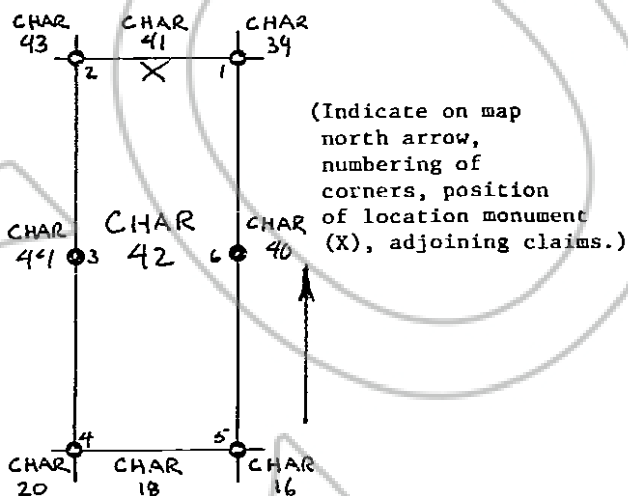

RECORDED AT REQUEST OF
Nevada Resources Inc
BOOK 132 PAGE 122

05 JUL 11. A 8:03

OFFICIAL RECORDS
LUREKA COUNTY, NEVADA
14.11. REBALEATI, RECORDED
FILE NO. **99754**
PAGE **5.75**

BOOK | 37 PAGE | 72

When Recorded Mail To:
Nevada Resources Inc.
P.O. Box 7095
Reno, NV 89510

99755

CERTIFICATION OF LOCATION OF LODE MINING CLAIM

THIS IS TO CERTIFY THAT the undersigned locator did on the 27 day of June, 1985, locate and claim in compliance with the Mining Laws of the United States and the State of Nevada, and the local customs and rules of the district in which the claim is located, the lode mining claim called the CHAR 43 mining claim in the SW /4 Sec 2, T16N, R90E, and the NW /4 Sec 11, T16N, R90E, M D B & M, in the unknown Mining District, Eureka County, State of Nevada.

The claim is 1500 feet long and 600 feet wide, and 1490 feet are claimed in a N direction and 10 ft in a S direction from the location monument, at which the notice of location is posted, and 300 feet on each side of the center line of the claim. The general course of the lode is north and south.

The position of each corner of this claim is shown on a mining claim map prepared pursuant to Chapter 517 of the Nevada Revised Statutes and recorded contemporaneously with the recording of this Certificate, which map is hereby by reference incorporated herein. On the ground each corner is marked with its appropriate number. All monuments are ~~wooden~~ ^{3.5" PK} ~~posts~~ ^{pipes} at least four and one-half feet in length set firmly in the ground or in a mound of earth and rocks. The numbers established for the claim boundary monuments are shown on the aforesaid mining claim map.

The monumentation and marking of the corners was completed 28 June, 1985 in accordance with the Nevada Mining Laws.

The location work consists of a claim map as provided in NRS 517.040, and the \$15.00 lode claim filing fee has been paid to the County Recorder.

Dated this 05 day of July, 1985

Locator and Owner : Nevada Resources Inc.
239 Freeport Blvd., Sparks, NV
P.O. Box 7095
Reno, NV 89510

By : [Signature]
Agent

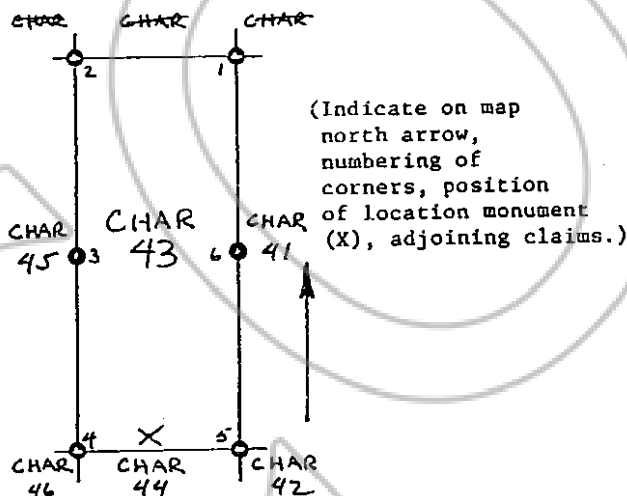

RECORDED AT REQUEST OF
Nevada Resources Inc
BOOK 137 PAGE 173

85 JUL 11 A 8: 03

OFFICIAL RECORDS
EUREKA COUNTY, NEVADA
M.N. REGALEATI, RECORDER
FILE NO. 99755
FEE \$ 5.75

BOOK 137 PAGE 173

When Recorded Mail To:
Nevada Resources Inc.
P.O. Box 7095
Reno, NV 89510

99756

CERTIFICATION OF LOCATION OF LODE MINING CLAIM

THIS IS TO CERTIFY THAT the undersigned locator did on the 27 day of June, 1985, locate and claim in compliance with the Mining Laws of the United States and the State of Nevada, and the local customs and rules of the district in which the claim is located, the lode mining claim called the CHAR 44 mining claim in the NW & SW 1/4 Sec 11, T16N, R40E, and the /4 Sec , T16N, R40E, M D B & M, in the unknown Mining District, Eureka County, State of Nevada.

The claim is 1500 feet long and 600 feet wide, and 10 feet are claimed in a N direction and 1490 ft in a S direction from the location monument, at which the notice of location is posted, and 300 feet on each side of the center line of the claim. The general course of the lode is north and south.

The position of each corner of this claim is shown on a mining claim map prepared pursuant to Chapter 517 of the Nevada Revised Statutes and recorded contemporaneously with the recording of this Certificate, which map is hereby by reference incorporated herein. On the ground each corner is marked with its appropriate number. All monuments are wooden posts at least four and one-half feet in length set firmly in the ground or in a mound of earth and rocks. The numbers established for the claim boundary monuments are shown on the aforesaid mining claim map.

The monumentation and marking of the corners was completed 28 June, 1985 in accordance with the Nevada Mining Laws.

The location work consists of a claim map as provided in NRS 517.040, and the \$15.00 lode claim filing fee has been paid to the County Recorder.

Dated this 05 day of July, 1985

Locator
and
Owner : Nevada Resources Inc.
239 Freeport Blvd., Sparks, NV
P.O. Box 7095
Reno, NV 89510

By : R. Hahn
Agent

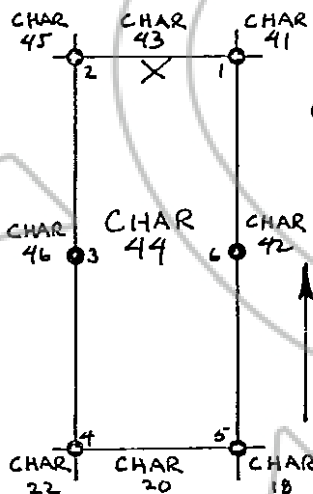

(Indicate on map
north arrow,
numbering of
corners, position
of location monument
(X), adjoining claims.)

RECORDED AT REQUEST OF
Nevada Resources Inc.
BOOK 137 PAGE 174

85 JUL 11 A 8: 03

OFFICIAL RECORDS
EURICA COUNTY, NEVADA
H.W. REBALEATI, RECORDER
FILE NO. 99756
FFS 5.75

BOOK | 37 PAGE | 74

When Recorded Mail To:
Nevada Resources Inc.
P.O. Box 7095
Reno, NV 89510

99757

CERTIFICATION OF LOCATION OF LODE MINING CLAIM

THIS IS TO CERTIFY THAT the undersigned locator did on the 27 day of June, 1985, locate and claim in compliance with the Mining Laws of the United States and the State of Nevada, and the local customs and rules of the district in which the claim is located, the lode mining claim called the CHAR 45 mining claim in the SW /4 Sec 2, T16N, R40E, and the NW /4 Sec 11, T16N, R40E, M D B & M, in the unknown Mining District, Eureka County, State of Nevada.

The claim is 1500 feet long and 600 feet wide, and 1490 feet are claimed in a N direction and 10 ft in a S direction from the location monument, at which the notice of location is posted, and 300 feet on each side of the center line of the claim. The general course of the lode is north and south.

The position of each corner of this claim is shown on a mining claim map prepared pursuant to Chapter 517 of the Nevada Revised Statutes and recorded contemporaneously with the recording of this Certificate, which map is hereby by reference incorporated herein. On the ground each corner is marked with its appropriate number. All monuments are wooden posts at least four and one-half feet in length set firmly in the ground or in a mound of earth and rocks. The numbers established for the claim boundary monuments are shown on the aforesaid mining claim map.

The monumentation and marking of the corners was completed 28 June, 1985 in accordance with the Nevada Mining Laws.

The location work consists of a claim map as provided in NRS 517.040, and the \$15.00 lode claim filing fee has been paid to the County Recorder.

Dated this 05 day of July, 1985

Locator
and
Owner : Nevada Resources Inc.
239 Freeport Blvd., Sparks, NV
P.O. Box 7095
Reno, NV 89510

By : [Signature]
Agent

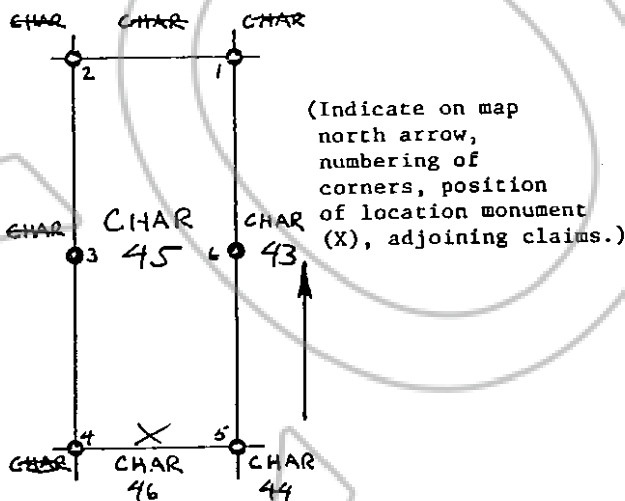

RECORDED AT REQUEST OF
Nevada Resources Inc.
BOOK 137 PAGE 175

85 JUL 11 A 8: 03

OFFICIAL RECORDS
EUREKA COUNTY, NEVADA
M.N. REBALEATI, RECORDER
FILE NO. 99757
FEE \$ 5.75

BOOK 137 PAGE 175