

When Recorded Mail To:
Nevada Resources Inc.
P.O. Box 7095
Reno, NV 89510

99771

CERTIFICATION OF LOCATION OF LODE MINING CLAIM

THIS IS TO CERTIFY THAT the undersigned locator did on the 27 day of June, 1985, locate and claim in compliance with the Mining Laws of the United States and the State of Nevada, and the local customs and rules of the district in which the claim is located, the lode mining claim called the ANT 9 mining claim in the NW & SW /4 Sec 30, T16N, R50E, and the /4 Sec , T16N, R50E, M D B & M, in the unknown Mining District, Eureka County, State of Nevada.

The claim is 1500 feet long and 600 feet wide, and 10 feet are claimed in a NW direction and 1490 ft in a SE direction from the location monument, at which the notice of location is posted, and 300 feet on each side of the center line of the claim. The general course of the lode is N 40° W.

The position of each corner of this claim is shown on a mining claim map prepared pursuant to Chapter 517 of the Nevada Revised Statutes and recorded contemporaneously with the recording of this Certificate, which map is hereby by reference incorporated herein. On the ground each corner is marked with its appropriate number. All monuments are posts at least four and one-half feet in length set firmly in the ground or in a mound of earth and rocks. The numbers established for the claim boundary monuments are shown on the aforesaid mining claim map.

The monumentation and marking of the corners was completed 11 July, 1985 in accordance with the Nevada Mining Laws.

The location work consists of a claim map as provided in NRS 517.040, and the \$15.00 lode claim filing fee has been paid to the County Recorder.

Dated this 11 day of July, 1985

Locator Nevada Resources Inc.
and 239 Freeport Blvd., Sparks, NV
Owner: P.O. Box 7095
Reno, NV 89510

By: [Signature]
Agent

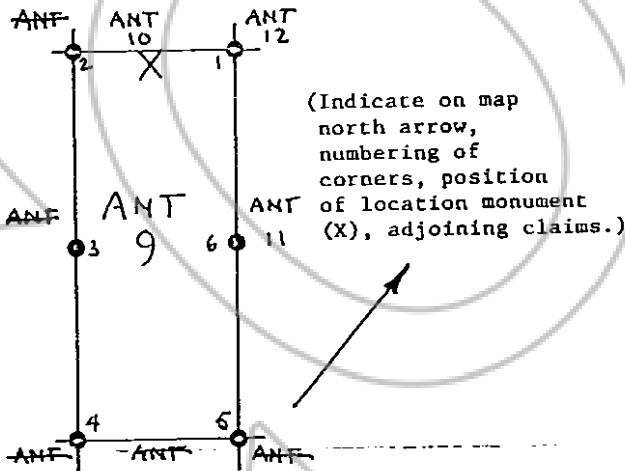

RECORDED AT REQUEST OF
Nevada Resources Inc
BOOK 137 PAGE 187

85 JUL 11 A 8: 07

OFFICIAL RECORDS
EUREKA COUNTY, NEVADA
M.N. REBALEAU, RECORDER
FILE NO. 99771
OFF. S. 5.25

BOOK 137 PAGE 187

When Recorded Mail To:
Nevada Resources Inc.
P.O. Box 7095
Reno, NV 89510

99772

CERTIFICATION OF LOCATION OF LODE MINING CLAIM

THIS IS TO CERTIFY THAT the undersigned locator did on the 27 day of June, 1985, locate and claim in compliance with the Mining Laws of the United States and the State of Nevada, and the local customs and rules of the district in which the claim is located, the lode mining claim called the ANT 10 mining claim in the NW 1/4 Sec 30, T16N, R50E, and the /4 Sec , T16N, R50E, M D B & M, in the unknown Mining District, Eureka County, State of Nevada.

The claim is 1500 feet long and 600 feet wide, and 1490 feet are claimed in a NW direction and 10ft in a SE direction from the location monument, at which the notice of location is posted, and 300 feet on each side of the center line of the claim. The general course of the lode is N 40° W.

The position of each corner of this claim is shown on a mining claim map prepared pursuant to Chapter 517 of the Nevada Revised Statutes and recorded contemporaneously with the recording of this Certificate, which map is hereby by reference incorporated herein. On the ground each corner is marked with its appropriate number. All monuments are wooden posts at least four and one-half feet in length set firmly in the ground or in a mound of earth and rocks. The numbers established for the claim boundary monuments are shown on the aforesaid mining claim map.

The monumentation and marking of the corners was completed 11 July, 1985 in accordance with the Nevada Mining Laws.

The location work consists of a claim map as provided in NRS 517.040, and the \$15.00 lode claim filing fee has been paid to the County Recorder.

Dated this 11 day of July, 1985

Locator and Owner : Nevada Resources Inc.
239 Freeport Blvd., Sparks, NV
P.O. Box 7095
Reno, NV 89510

By : [Signature]
Agent

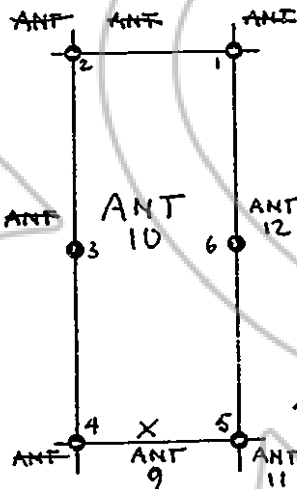

(Indicate on map north arrow, numbering of corners, position of location monument (X), adjoining claims.)

RECORDED AT REQUEST OF
Nevada Resources Inc
BOOK 137 PAGE 188

35 JUL 11 A 8: 07

OFFICIAL RECORDS
EUREKA COUNTY, NEVADA
M.M. REBALEATI, RECORDER
FILE NO. 99772
1985 5.75

BOOK | 37 PAGE | 88

When Recorded Mail To:
Nevada Resources Inc.
P.O. Box 7095
Reno, NV 89510

99773

CERTIFICATION OF LOCATION OF LODE MINING CLAIM

THIS IS TO CERTIFY THAT the undersigned locator did on the 26 day of June, 1985, locate and claim in compliance with the Mining Laws of the United States and the State of Nevada, and the local customs and rules of the district in which the claim is located, the lode mining claim called the ANT 11 mining claim in the NW & NE 1/4 Sec 30, T16N, R50E, and the 1/4 Sec , T16N, R50E, M D B & M, in the unknown Mining District, Eureka County, State of Nevada.

The claim is 1500 feet long and 600 feet wide, and 10 feet are claimed in a NW direction and 1490 Ft in a SE direction from the location monument, at which the notice of location is posted, and 300 feet on each side of the center line of the claim. The general course of the lode is N 40° W.

The position of each corner of this claim is shown on a mining claim map prepared pursuant to Chapter 517 of the Nevada Revised Statutes and recorded contemporaneously with the recording of this Certificate, which map is hereby by reference incorporated herein. On the ground each corner is marked with its appropriate number. All monuments are ^{wooden} posts at least four and one-half feet in length set firmly in the ground or in a mound of earth and rocks. The numbers established for the claim boundary monuments are shown on the aforesaid mining claim map.

The monumentation and marking of the corners was completed 11 July, 1985 in accordance with the Nevada Mining Laws.

The location work consists of a claim map as provided in NRS 517.040, and the \$15.00 lode claim filing fee has been paid to the County Recorder.

Dated this 11 day of July, 1985

Locator
and
Owner : Nevada Resources Inc.
239 Freeport Blvd., Sparks, NV
P.O. Box 7095
Reno, NV 89510

By : [Signature]
Agent

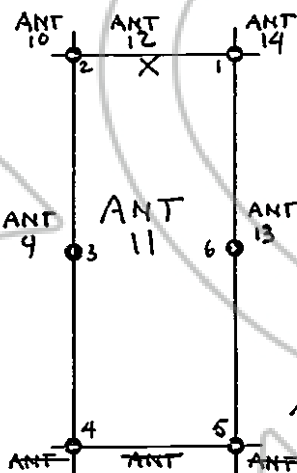

(Indicate on map north arrow, numbering of corners, position of location monument (X), adjoining claims.)

RECORDED AT REQUEST OF
Nevada Resources Inc
BOOK 137 PAGE 189

85 JUL 11 A 8: 07

OFFICIAL RECORDS
EUREKA COUNTY, NEVADA
M.H. REBALEATI, RECORDER
FILE NO. 99773
OFF \$ 5.75

BOOK 137 PAGE 189

When Recorded Mail To:
Nevada Resources Inc.
P.O. Box 7095
Reno, NV 89510

99774

CERTIFICATION OF LOCATION OF LODE MINING CLAIM

THIS IS TO CERTIFY THAT the undersigned locator did on the 26 day of June, 1985, locate and claim in compliance with the Mining Laws of the United States and the State of Nevada, and the local customs and rules of the district in which the claim is located, the lode mining claim called the ANT 12 mining claim in the SW 1/4 Sec 19, T16N, R50E, and the NW 1/4 Sec 30, T16N, R50E, M D B & M, in the unknown Mining District, Eureka County, State of Nevada.

The claim is 1500 feet long and 600 feet wide, and 1490 feet are claimed in a NW direction and 10 ft in a SE direction from the location monument, at which the notice of location is posted, and 300 feet on each side of the center line of the claim. The general course of the lode is N 40° W.

The position of each corner of this claim is shown on a mining claim map prepared pursuant to Chapter 517 of the Nevada Revised Statutes and recorded contemporaneously with the recording of this Certificate, which map is hereby by reference incorporated herein. On the ground each corner is marked with its appropriate number. All monuments are ^{wooden} posts at least four and one-half feet in length set firmly in the ground or in a mound of earth and rocks. The numbers established for the claim boundary monuments are shown on the aforesaid mining claim map.

The monumentation and marking of the corners was completed 11 July, 1985 in accordance with the Nevada Mining Laws.

The location work consists of a claim map as provided in NRS 517.040, and the \$15.00 lode claim filing fee has been paid to the County Recorder.

Dated this 11 day of July, 1985

Locator and Owner: Nevada Resources Inc.
239 Freeport Blvd., Sparks, NV
P.O. Box 7095
Reno, NV 89510

By: [Signature]
Agent

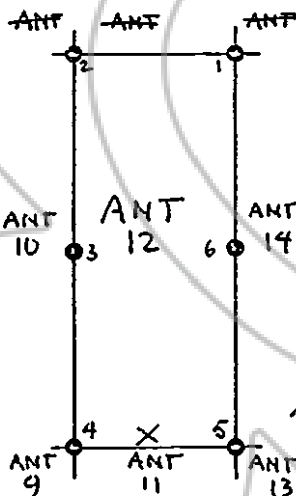

(Indicate on map north arrow, numbering of corners, position of location monument (X), adjoining claims.)

RECORDED AT REQUEST OF
Nevada Resources Inc
BOOK 137 PAGE 190

85 JUL 11 A 8: 07

OFFICIAL RECORDS
EUREKA COUNTY, NEVADA
M.N. REBALEATI, RECORDER
FILE NO. 99774
FF 1. 525

BOOK | 37 PAGE | 90

When Recorded Mail To:
Nevada Resources Inc.
P.O. Box 7095
Reno, NV 89510

99775

CERTIFICATION OF LOCATION OF LODE MINING CLAIM

THIS IS TO CERTIFY THAT the undersigned locator did on the 26 day of June, 1985, locate and claim in compliance with the Mining Laws of the United States and the State of Nevada, and the local customs and rules of the district in which the claim is located, the lode mining claim called the ANT 13 mining claim in the NW & NE 1/4 Sec 30, T 16N, R 50E, and the /4 Sec , T 16N, R 50E, M D B & M, in the unknown Mining District, Eureka County, State of Nevada.

The claim is 1500 feet long and 600 feet wide, and 10 feet are claimed in a NW direction and 1490 FT in a SE direction from the location monument, at which the notice of location is posted, and 300 feet on each side of the center line of the claim. The general course of the lode is N 40° W.

The position of each corner of this claim is shown on a mining claim map prepared pursuant to Chapter 517 of the Nevada Revised Statutes and recorded contemporaneously with the recording of this Certificate, which map is hereby by reference incorporated herein. On the ground each corner is marked with its appropriate number. All monuments are wooden posts at least four and one-half feet in length set firmly in the ground or in a mound of earth and rocks. The numbers established for the claim boundary monuments are shown on the aforesaid mining claim map.

The monumentation and marking of the corners was completed 11 July, 1985 in accordance with the Nevada Mining Laws.

The location work consists of a claim map as provided in NRS 517.040, and the \$15.00 lode claim filing fee has been paid to the County Recorder.

Dated this 11 day of July, 1985

Locator Nevada Resources Inc.
and 239 Freeport Blvd., Sparks, NV
Owner: P.O. Box 7095
Reno, NV 89510

By: [Signature]
Agent

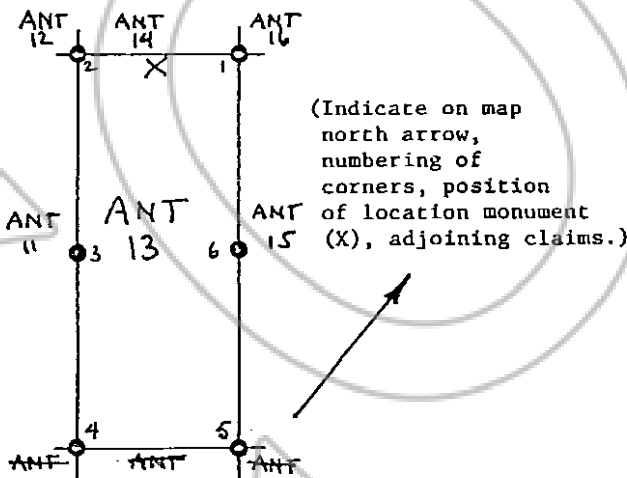

RECORDED AT REQUEST OF
Nevada Resources Inc
BOOK 137 PAGE 191

85 JUL 11 A 8: 08

OFFICIAL RECORDS
EUREKA COUNTY, NEVADA
M.N. REBALEATI, RECORDER
FILE NO. 99775
P.P.S. 575

BOOK | 37 PAGE | 91

When Recorded Mail To:
Nevada Resources Inc.
P.O. Box 7095
Reno, NV 89510

99776

CERTIFICATION OF LOCATION OF LODE MINING CLAIM

THIS IS TO CERTIFY THAT the undersigned locator did on the 26 day of June, 1985, locate and claim in compliance with the Mining Laws of the United States and the State of Nevada, and the local customs and rules of the district in which the claim is located, the lode mining claim called the ANT 14 mining claim in the SW /4 Sec 19, T16N, R50E, and the NW /4 Sec 30, T16N, R50E, M D B & M, in the unknown Mining District, Eureka County, State of Nevada.

The claim is 1500 feet long and 600 feet wide, and 1490 feet are claimed in a NW direction and 10 Ft in a SE direction from the location monument, at which the notice of location is posted, and 300 feet on each side of the center line of the claim. The general course of the lode is N 40° W.

The position of each corner of this claim is shown on a mining claim map prepared pursuant to Chapter 517 of the Nevada Revised Statutes and recorded contemporaneously with the recording of this Certificate, which map is hereby by reference incorporated herein. On the ground each corner is marked with its appropriate number. All monuments are wooden posts at least four and one-half feet in length set firmly in the ground or in a mound of earth and rocks. The numbers established for the claim boundary monuments are shown on the aforesaid mining claim map.

The monumentation and marking of the corners was completed 11 July, 1985 in accordance with the Nevada Mining Laws.

The location work consists of a claim map as provided in NRS 517.040, and the \$15.00 lode claim filing fee has been paid to the County Recorder.

Dated this 11 day of July, 1985

Locator and Owner : Nevada Resources Inc.
239 Freeport Blvd., Sparks, NV
P.O. Box 7095
Reno, NV 89510

By : [Signature]
Agent

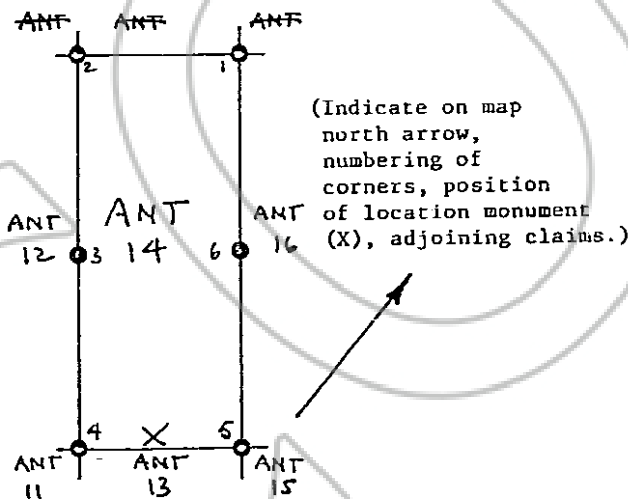

RECORDED AT REQUEST OF
Nevada Resources Inc
BOOK 137 PAGE 192

85 JUL 11 A 8: 08

OFFICIAL RECORDS
EUREKA COUNTY, NEVADA
M.N. REBALEATI, RECORDER
FILE NO. 99776
177 * 525

BOOK | 37 PAGE | 92

When Recorded Mail To:
Nevada Resources Inc.
P.O. Box 7095
Reno, NV 89510

99777

CERTIFICATION OF LOCATION OF LODE MINING CLAIM

THIS IS TO CERTIFY THAT the undersigned locator did on the 26 day of June, 1985, locate and claim in compliance with the Mining Laws of the United States and the State of Nevada, and the local customs and rules of the district in which the claim is located, the lode mining claim called the ANT 15 mining claim in the NW & NE 1/4 Sec 30, T16N, R50E, and the /4 Sec , T16N, R50E, M D B & M, in the unknown Mining District, Eureka County, State of Nevada.

The claim is 1500 feet long and 600 feet wide, and 10 feet are claimed in a NW direction and 1490 ft in a SE direction from the location monument, at which the notice of location is posted, and 300 feet on each side of the center line of the claim. The general course of the lode is N 40° W.

The position of each corner of this claim is shown on a mining claim map prepared pursuant to Chapter 517 of the Nevada Revised Statutes and recorded contemporaneously with the recording of this Certificate, which map is hereby by reference incorporated herein. On the ground each corner is marked with its appropriate number. All monuments are ^{wooden} posts at least four and one-half feet in length set firmly in the ground or in a mound of earth and rocks. The numbers established for the claim boundary monuments are shown on the aforesaid mining claim map.

The monumentation and marking of the corners was completed 11 July, 1985 in accordance with the Nevada Mining Laws.

The location work consists of a claim map as provided in NRS 517.040, and the \$15.00 lode claim filing fee has been paid to the County Recorder.

Dated this 11 day of July, 1985

Locator and Owner : Nevada Resources Inc.
239 Freeport Blvd., Sparks, NV
P.O. Box 7095
Reno, NV 89510

By : [Signature]
Agent

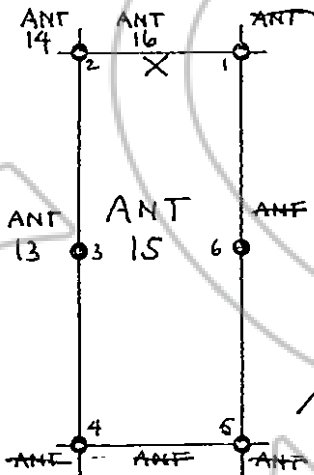

(Indicate on map north arrow, numbering of corners, position of location monument (X), adjoining claims.)

RECORDED AT REQUEST OF
Nevada Resources Inc
BOOK 137 PAGE 193.

85 JUL 11 A 8:08

OFFICIAL RECORDS
EUREKA COUNTY, NEVADA
M.N. REBALEATI, RECORDER
P.O. Box 99777
Reno, NV 89510

BOOK 137 PAGE 193

When Recorded Mail To:
Nevada Resources Inc.
P.O. Box 7095
Reno, NV 89510

99778

CERTIFICATION OF LOCATION OF LODE MINING CLAIM

THIS IS TO CERTIFY THAT the undersigned locator did on the 26 day of June, 1985, locate and claim in compliance with the Mining Laws of the United States and the State of Nevada, and the local customs and rules of the district in which the claim is located, the lode mining claim called the ANT 16 mining claim in the SW 14 Sec 19, T16N, R50E, and the NW & NE 14 Sec 30, T16N, R50E, M D B & M, in the unknown Mining District, Eureka County, State of Nevada.

The claim is 1500 feet long and 600 feet wide, and 1490 feet are claimed in a NW direction and 10 in a SE direction from the location monument, at which the notice of location is posted, and 300 feet on each side of the center line of the claim. The general course of the lode is N 40° W.

The position of each corner of this claim is shown on a mining claim map prepared pursuant to Chapter 517 of the Nevada Revised Statutes and recorded contemporaneously with the recording of this Certificate, which map is hereby by reference incorporated herein. On the ground each corner is marked with its appropriate number. All monuments are ^{3" BY 3"} posts at least four and one-half feet in length set firmly in the ground or in a mound of earth and rocks. The numbers established for the claim boundary monuments are shown on the aforesaid mining claim map.

The monumentation and marking of the corners was completed 11 July, 1985 in accordance with the Nevada Mining Laws.

The location work consists of a claim map as provided in NRS 517.040, and the \$15.00 lode claim filing fee has been paid to the County Recorder.

Dated this 11 day of July, 1985

Locator
and
Owner : Nevada Resources Inc.
239 Freeport Blvd., Sparks, NV
P.O. Box 7095
Reno, NV 89510

By : [Signature]
Agent

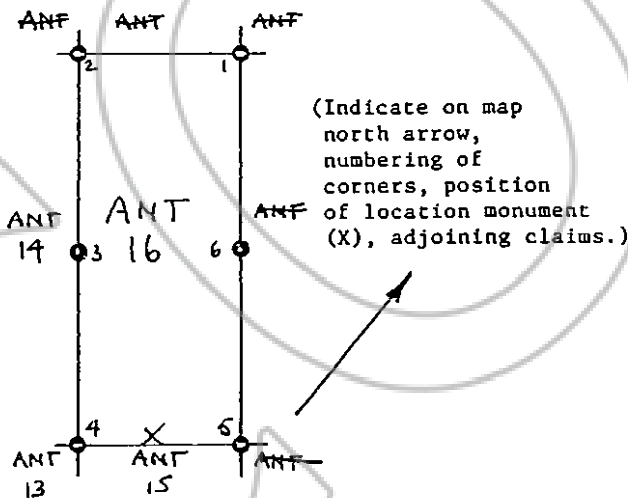

RECORDED AT REQUEST OF
Nevada Resources Inc
BOOK 137 PAGE 194

95 JUL 11 A 8: 08

OFFICIAL RECORDS
EUREKA COUNTY, NEVADA
M.N. REDALEATI, RECORDER
FILE NO. 99778
FFF S. 525

BOOK 137 PAGE 194