

TYPICAL CLAIMS

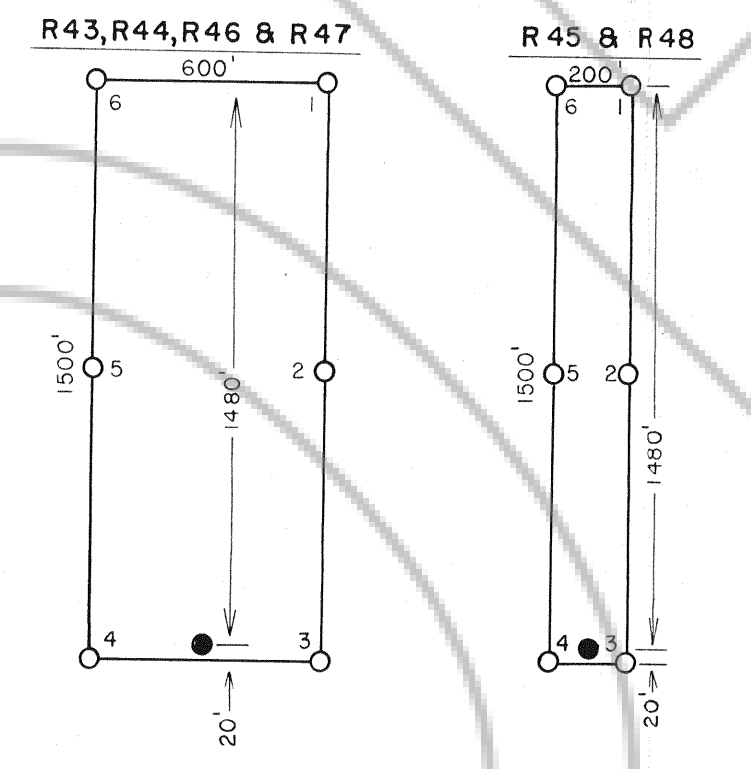

- LEGEND
- Location Monument 4" Dia. x 5'-0" P.V.C. pipe Claim Post with Location Notice.
 - Claim Post 4" Dia. x 5'-0" P.V.C. pipe with Aluminum Tag appropriately marked for corner.
 - RC 18 Pre-existing Claims

FILED AT THE REQUEST OF N.L. Baroid
 on July 12, 1985 at 03 mins. past 8 A. M.
 RECORDS OF
 EUREKA COUNTY, NEVADA
 File No. 99788 M.N. REBALEATI, Recorder
 Fee \$ 92.00

NL Baroid/NL Industries, Inc.
 P.O. Box 1675, Houston, TX 77251

MAP OF THE R43-R48
 LODGE CLAIMS

Located June 18, 1985

Scale: 1" = 500'

J.W. 7-9-85

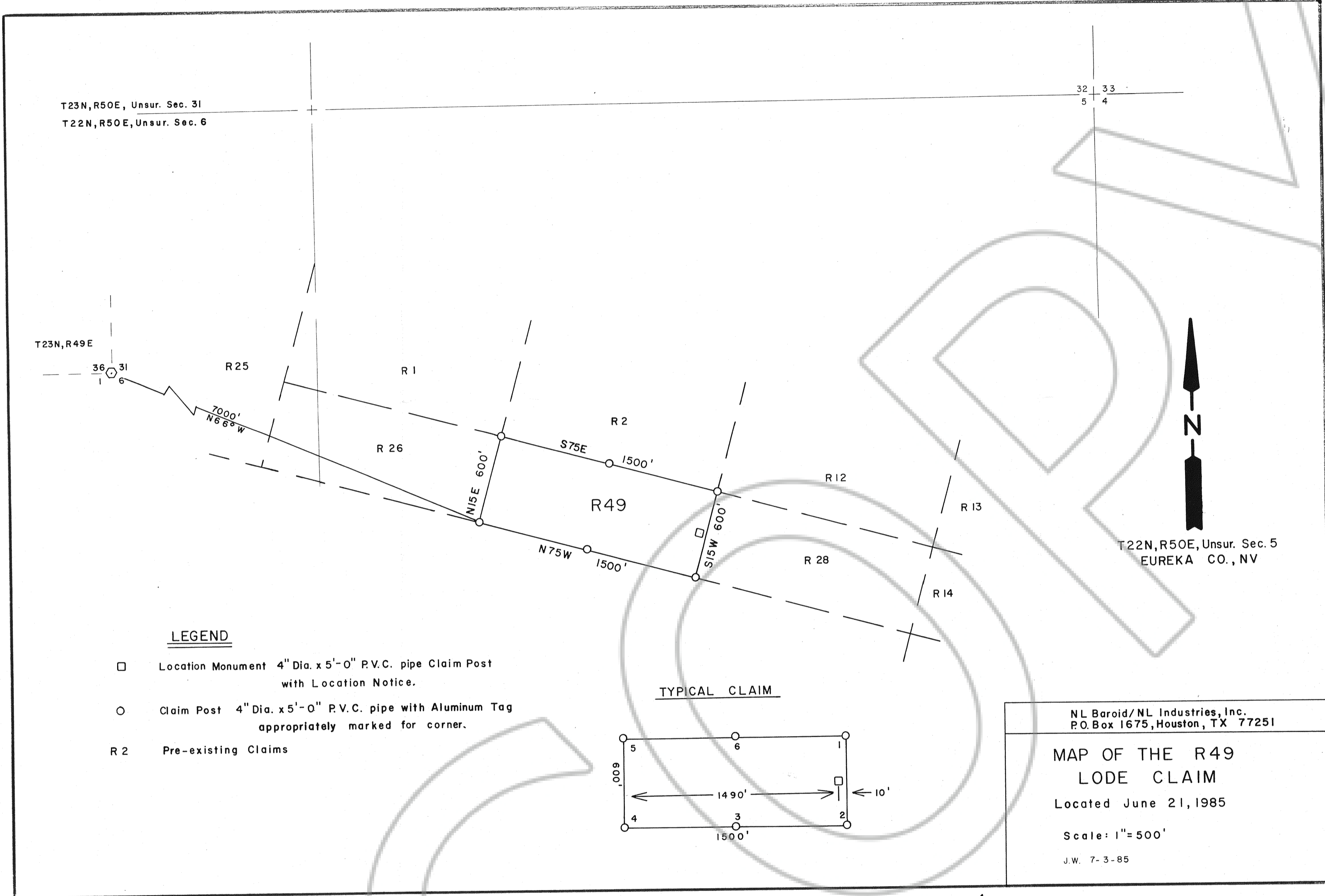

T23N, R50E, Unsur. Sec. 31
 T22N, R50E, Unsur. Sec. 6

32 33
 5 4

T23N, R49E

36 31
 1 6

LEGEND

- Location Monument 4" Dia. x 5'-0" P.V.C. pipe Claim Post with Location Notice.
- Claim Post 4" Dia. x 5'-0" P.V.C. pipe with Aluminum Tag appropriately marked for corner.
- R 2 Pre-existing Claims

TYPICAL CLAIM

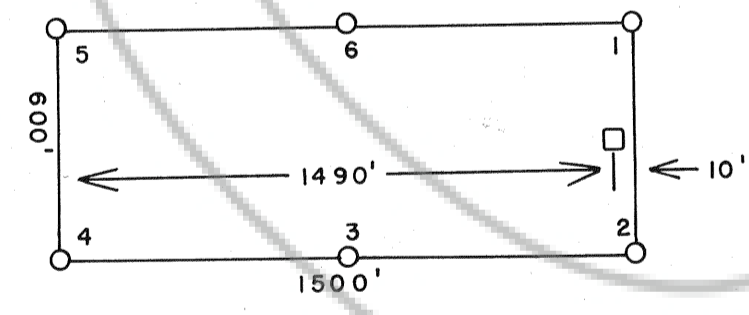

T22N, R50E, Unsur. Sec. 5
 EUREKA CO., NV



NL Baroid/NL Industries, Inc.
 P.O. Box 1675, Houston, TX 77251

**MAP OF THE R49
 LODGE CLAIM**
 Located June 21, 1985

Scale: 1" = 500'
 J.W. 7-3-85

FILED AT THE REQUEST OF N.L. Baroid
 on July 12, 1985 at 02 mins. past 8 A. M.
 EUREKA COUNTY, NEVADA RECORDS OF
 File No. 99788 M.N. REBALEATI, Recorder
 Fee \$ 15.00