

# Affidavit or Statement of Annual Assessment Work (PROOF OF LABOR)

ON UNPATENTED MINING CLAIM

TO ALL WHOM IT MAY CONCERN:

The undersigned hereby certifies (certify) that he (she, they) has (have) expended more than \$1000.00 dollars for labor and improvements, as the annual assessment work for the year ending September 1, 1985, on the (list claim names here)

EE #1 - EE #2 - EE #3 - EE #4 - EE #5 - EE #6

(code) (placer) mining claim(s) in Section 25-26, Township 32E, in the Mining District, in EURKA County, Nevada, owned by JUANITA B. EVANS for the purpose of holding said claim(s).

The claim map showing said claim(s) is filed as Document No. 81911 in the EURKA County records.

Said labor was performed or improvements made by (name and address) John Evans  
Deane Evans and Matt Barrington Elko Nev.

between the dates of 7-15-85 and 8-15-85, and consisted of  
will part road improvement on waterline

(Describe work done, and claim or part of claim affected)

Dated this 20<sup>th</sup> day of August, 1985

John W. Evans  
(Name of subscriber)

(Witness)

(Witness)

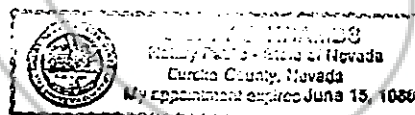

Subscribed and sworn to before me this

20<sup>th</sup> day of August, 1985  
Deane J. Evans, Notary Public  
My Commission Expires 15 June 1986

RECORDER'S STAMP

RECORDED AT REQUEST OF  
John W. Evans  
BOOK 137 PAGE 565

85 AUG 21 A10:56

OFFICIAL RECORDS  
EURKA COUNTY, NEVADA  
H.N. RESALEATI, RECORDER  
FILE NO. 100091  
FEE \$ 7.50

Note 1: This Affidavit or Statement of Annual Assessment work must be filed within 60 days after the performance of labor or making of improvements.

Note 2: "Each locator shall file two copies of a map prepared in accordance with NRS 517.030 with the county recorder in which the claim is located not later than September 1, 1972." NRS 517.230, Subsection 3.