

# Affidavit or Statement of Annual Assessment Work (PROOF OF LABOR)

ON UNPATENTED MINING CLAIM

TO ALL WHOM IT MAY CONCERN:

The undersigned hereby certifies (certify) that he (she, they) has (have) expended more than  
\$ 2,800.00 dollars for labor and improvements, as the annual assessment work for  
the year ending September 1, 19 85, on the (list claim names here)

See Exhibit A..

lode (placer) mining claim(s) in Section 14, Township 34N, Range 50E, in the  
Maggie Creek Mining District, in Eureka County, Nevada,  
owned by INTERNATIONAL METALS & ENERGY Corp.,  
for the purpose of holding said claim(s).

The claim map showing said claim(s) is filed as Document No. See Exhibit A.. in the  
Eureka County records.

Said labor was performed or improvements made by (name and address) SEWELL

MINERAL EXPLORATION, 9950 East Broadway, Tucson, Arizona 85748

between the dates of June 1, 1985 and August 31, 1985, and consisted of  
a soil and rock chip geochemical survey.

(Describe work done, and claim or part of claim affected)

Dated this 23rd day of August, 19 85.



(Name of subscriber)

Charles R. Sewell

(Witness)

(Witness)

Subscribed and sworn to before me this

23rd day of Aug, 19 85

Patricia N. Wilson

My Commission Expires 11-12-85

Note 1: This Affidavit or Statement of Annual Assessment work must be filed within 60 days after the performance of labor or making of improvements.

Note 2: "Each locator shall file two copies of a map prepared in accordance with NRS 517.030 with the county recorder in which the claim is located not later than September 1, 1972." NRS 517.230, Subsection 3.

RECORDER'S STAMP

## SEWELL MINERAL EXPLORATION

9950 E. BROADWAY

TUCSON, ARIZONA 85748

PH. (602) 296-3492

EXHIBIT A

Section (s) 14, Township (s) 34N, Range (s) 50E  
—, claims, recorded at Eureka Co. as follows:

Claim Number	Location Date	Recorded Date	County Number	Book	Page	N.M.C.
WP #28	3-81	4-21-81	80187	94	173	192189
#29	11-81	11-10-82	85702	106	326	254506
#30	3-81	4-21-81	80189	94	175	192190
#31	3-81	4-21-81	80190	94	176	192191
#32	3-81	4-21-81	80191	94	177	192192
#33	3-81	4-21-81	80192	94	178	192193
#34	9-82	9-20-82	85363	105	335	251487
#35	11-82	11-10-82	85703	106	327	254501
#36	9-82	9-20-82	85364	105	336	251488
#37	9-82	9-20-82	85365	105	337	251489
#38	9-82	9-20-82	85366	105	338	251490
#39	9-82	9-20-82	85362	105	334	251491
#40	3-81	4-21-81	80195	94	181	192195
#41-50	3-81	4-21-81	80196-	94	182-	192196-
			80205		191	192206
#51	3-81	4-21-81	80206	94	192	233091
#55	6-83	7-14-83	88141	112	119	275462
#56	6-83	7-14-83	88142	112	120	275463
#57	6-83	7-14-83	88143	112	121	275464



NOTE: Group Assessment Work is Authorized in 30 U.S.C. 28 and  
 C.F.R. 433851.1

BOOK 138 PAGE 370

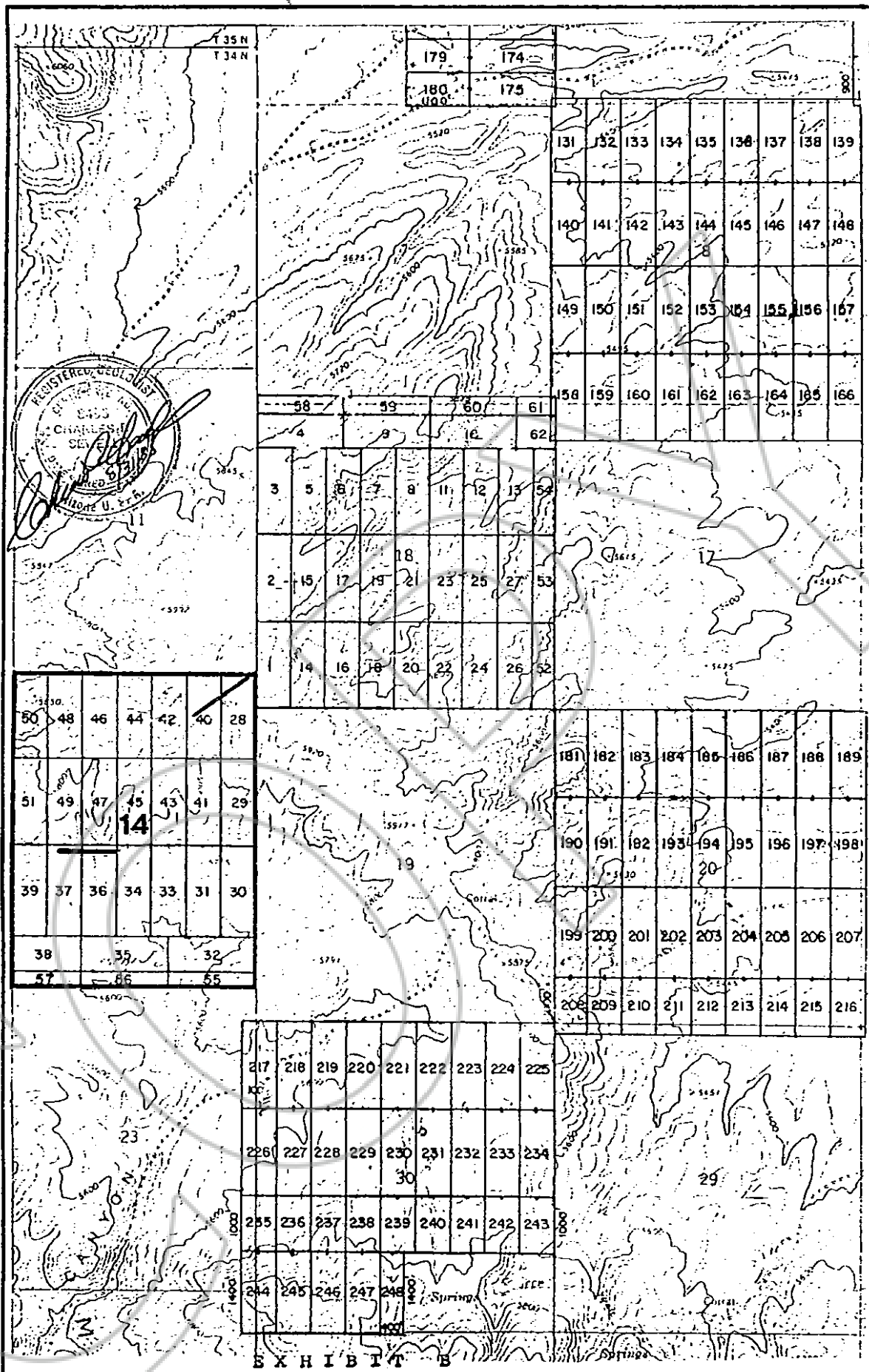

# INTERNATIONAL METALS and ENERGY

Carlin Project: I.K. and W.P. Claims  
GEOCHEMICAL SURVEY

Eureka County Nevada  
Sewell Mineral Exploration

Summer 85  
1in = 2000ft

GEOCHEMICAL  
ANOMALY

Au  
As  
Hg

BOOK 138 PAGE 371

SEWELL MINERAL EXPLORATION

9950 E. BROADWAY

TUCSON, ARIZONA 85748

PH. (602) 296-3492

EXHIBIT C

CARLIN AREA PROJECT: IK & WP CLAIMS, EUREKA COUNTY, NEVADA

To Whom It May Concern,

During the summer of 1985 (June 1, 1985 to August 31, 1985) SEWELL MINERAL EXPLORATION, Tucson, Arizona conducted a geo-chemical survey of selected parts of the following lode mining claims: IK 1-35 & WP 1-248. These claims are controlled by INTERNATIONAL METALS & ENERGY (I.M. & E.), Suite 1020, Wichita Towers - Wichita Falls, Texas 76301.

This work was designed as a logical follow up to the previous programs of geology; geochemistry, geophysics & drilling. All this work was conducted by W.P. & P.D. Seward & M.S. Sewell under the supervision of C.R. Sewell. Mr. C.R. Sewell holds a M.S. degree in geology & has more then 30 years experience in mineral exploration. The addresses & qualifications of the geoscientists who preformed the field work are:

W.P. Seward  
Spring Creek, Nv.

B.S. in Geology  
Calif. State University  
5 years experience in Au  
exploration.

P.D. Seward  
Spring Creek, Nv.

B.S. in Chemistry & Genetics  
University of Calif @ Davis  
2 years experience in Au  
geochemistry & assaying.

M.S. Sewell  
Tucson, Arizona

B.S. in Geology  
University of Arizona,  
5 years experience in  
mineral exploration.

RECORDED AT REQUEST OF  
*International Metals & Energy*  
BOOK 138 PAGE 369

Sincerely Yours,

85 SEP 5 11:00

C.R. SEWELL  
SEWELL MINERAL EXPLORATION

OFFICIAL RECORDS  
EUREKA COUNTY, NEVADA  
M.H. REBALEATI, RECORDER  
FILE NO. 100251  
FFR \$ 35.00

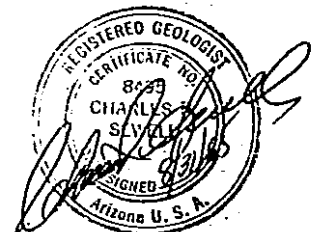

BOOK 138 PAGE 372