

100417

AFFIDAVIT OF PERFORMANCE OF ANNUAL WORK

STATE OF ARIZONA)
) ss.
COUNTY OF PIMA)

G. NEIL HALL, being duly sworn, deposes and says that he is a citizen of the United States and more than twenty-one years of age; that he currently resides at 7382 N. Paseo Ronceval, Tucson, Pima County, Arizona, and is the Land Manager for Newmont Exploration Limited, 200 W. Desert Sky Road, Tucson, Pima County, Arizona; that he is personally acquainted with the contiguous group of 32 unpatented mining claims which are owned by Newmont Exploration Limited, 200 W. Desert Sky Road, Tucson, Arizona 85704, and are located in Eureka County, State of Nevada, and listed below, together with the book and page as recorded in the office of the County Recorder of Eureka County, Nevada.

| <u>NAME OF CLAIM</u> | <u>RECORDED OFFICIAL RECORDS EUREKA COUNTY</u> | | <u>BUREAU OF LAND MANAGEMENT SERIAL NUMBER</u> |
|----------------------|--|-------------|--|
| | <u>BOOK</u> | <u>PAGE</u> | |
| GK #1 | 122 | 292 | NMC 304127 |
| GK #2 | 122 | 293 | NMC 304128 |
| GK #3 | 122 | 294 | NMC 304129 |
| GK #4 | 122 | 295 | NMC 304130 |
| GK #5 | 122 | 296 | NMC 304131 |
| GK #6 | 122 | 297 | NMC 304132 |
| GK #7 | 122 | 298 | NMC 304133 |
| GK #8 | 122 | 299 | NMC 304134 |
| GK #9 | 122 | 300 | NMC 304135 |
| GK #10 | 122 | 301 | NMC 304136 |

BOOK 139 PAGE 054

| <u>NAME OF CLAIM</u> | <u>RECORDED OFFICIAL RECORDS EUREKA COUNTY</u> | | <u>BUREAU OF LAND MANAGEMENT SERIAL NUMBER</u> |
|----------------------|--|-------------|--|
| | <u>BOOK</u> | <u>PAGE</u> | |
| GK #11 | 122 | 302 | NMC 304137 |
| GK #12 | 122 | 303 | NMC 304138 |
| GK #13 | 122 | 304 | NMC 304139 |
| GK #14 | 122 | 305 | NMC 304140 |
| GK #15 | 122 | 306 | NMC 304141 |
| GK #16 | 122 | 307 | NMC 304142 |
| GK #17 | 122 | 308 | NMC 304143 |
| GK #18 | 122 | 309 | NMC 304144 |
| GK #19 | 122 | 310 | NMC 304145 |
| GK #20 | 122 | 311 | NMC 304146 |
| GK #21 | 122 | 312 | NMC 304147 |
| GK #22 | 122 | 313 | NMC 304148 |
| GK #23 | 122 | 314 | NMC 304149 |
| GK #24 | 122 | 315 | NMC 304150 |
| GK #25 | 122 | 316 | NMC 304151 |
| GK #26 | 122 | 317 | NMC 304152 |
| GK #27 | 122 | 318 | NMC 304153 |
| GK #28 | 122 | 319 | NMC 304154 |
| GK #29 | 122 | 320 | NMC 304155 |
| GK #30 | 122 | 321 | NMC 304156 |
| GK #31 | 122 | 322 | NMC 304157 |
| GK #32 | 122 | 323 | NMC 304158 |

That for the 1984-85 Assessment Year, between the 20th day of August, 1985, and the 31st day of August, 1985, in excess of \$3,200.00 worth of geophysical surveying was done and performed by and at the expense of Newmont Exploration Limited upon and for the benefit of the above-listed claims. The work was performed for the purpose of complying with the laws of the United States pertaining to assessment or annual work. Attached to this affidavit is a copy of the report of such work, as required by Title 30, U.S.C., Section 28-1.

G. Neil Hall

G. Neil Hall

STATE OF ARIZONA)
) ss.
COUNTY OF PIMA)

On this 25th day of September, 1985, personally appeared before me, a notary public, G. NEIL HALL, who acknowledged that he executed the above instrument.

My A. Street

Notary Public

My Commission Expires:
June 30, 1988



NEWMONT EXPLORATION LIMITED

P.O. BOX 368
ELKO, NEVADA 89801
(702) 738-7106

September 16, 1985

Summary Report

This detailed report is filed in compliance with the requirements of Title 30, United States Code, Section 28-1 for the GK 1-32, a contiguous group of 32 lode mining claims situated in Eureka County, State of Nevada.

The work consisted of a geophysical survey to evaluate the discovery of gold mineralization within the claim group and to assist in planning further exploration and development work. The work was performed during the period August 20, 1985 to August 30, 1985 under the direct supervision of Gale Knutsen of 325 Skyline Dr., Elko, Nevada and Robert Craig of 234 West Ash St., Elko, NV., professional geologists employed by Newmont Exploration Limited, 1100 Lamoille Highway, Elko, Nevada. Mr. Knutsen has a Master's Degree in Geology from Washington State University, Pullman, Washington and has been a practicing geologist for over 6 years. Mr. Craig has a Master's Degree in Geology from Idaho State University, Pocatello, Idaho and has been a practicing geologist for over 7 years.

The cost of the geophysical survey exceeded \$3250 and was conducted at the expense of Newmont Exploration Limited.

The geophysical survey was conducted on and around the GK claim group. (see attached map)

Further studies of the claim group are under consideration. All technical work and results are in the possession of and are considered to be the exclusive property of Newmont Exploration Limited, owners of the subject mining claims.

Gale C. Knutsen

Robert R. Craig

BOOK 139 PAGE 057

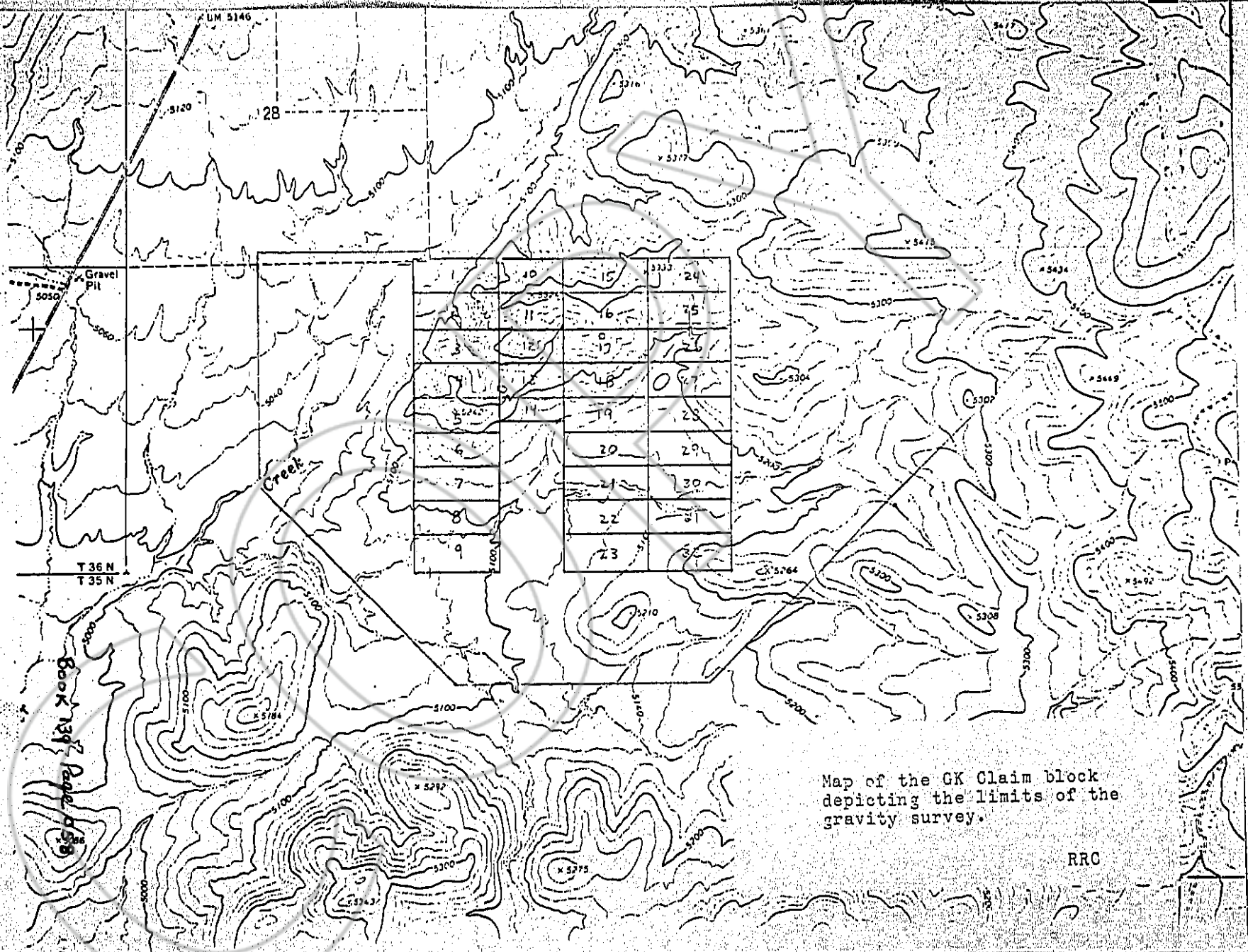

Map of the GK Claim block depicting the limits of the gravity survey.

RRC

RECORDED AT REQUEST OF
Newmont Exploration Ltd.
BOOK 139 PAGE 54

85 SEP 30 A 8: 47

OFFICIAL RECORDS
EVREKA COUNTY, NEVADA
M.H. REBALEATI, RECORDER
FILE NO. 100417
FEE \$ 40.00

BOOK 139 PAGE 59