

Affidavit or Statement of Annual Assessment Work (PROOF OF LABOR)

ON UNPATENTED MINING CLAIM

TO ALL WHOM IT MAY CONCERN:

The undersigned hereby certifies (~~XXXX~~) that he (~~she/they~~) has (~~have~~) expended more than \$300.00 dollars for labor and improvements, as the annual assessment work for the year ending September 1, 19 85, on the (list claim names here)

BUCK 1-3

NMC 242099 - 242101

27,28
lode (~~placer~~) mining claim(s) in Section 33, 34, Township 23N, Range 48E, in the unknown Mining District, in Eureka County, Nevada, owned by IMCO Services, A Division of Halliburton Co. for the purpose of holding said claim(s).

The claim map showing said claim(s) is filed as Document No. 84342 in the Eureka County records.

Said labor was performed or improvements made by (name and address) Loren A. Pierce

Equipment Rental, Box 60, Crescent Valley, NV 89821 and S.M. & S Enterprises, Inc. P.O. Bx 310, Battle Mountain, NV 89820

between the dates of June 24, 1985 and August 28, 1985, and consisted of

Dozing trenches on the Buck 2 claim.

(Describe work done, and claim or part of claim affected)

Dated this Twentythird day of October, 1985

K. J. Willey
(Name of subscriber)

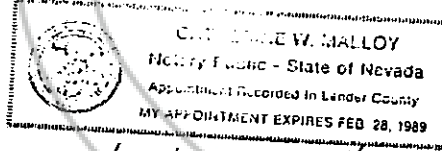

Catherine W Malloy

(Witness)

(Witness)

Subscribed and sworn to before me this

23rd day of October, 1985

Note 1: This Affidavit or Statement of Annual Assessment work must be filed within 60 days after the performance of labor or making of improvements.

Note 2: "Each locator shall file two copies of a map prepared in accordance with NRS 517.030 with the county recorder in which the claim is located not later than September 1, 1972." NRS 517.230, Subsection 3.

RECORDER'S STAMP

RECORDED AT REQUEST OF
IMCO Services
BOOK 139 PAGE 428

85 OCT 25 11:17

OFFICIAL RECORDS
EUREKA COUNTY, NEVADA
MARIE REBALEATI, RECORDER
FILE NO. 100568
FEE \$ 3.75