

# Affidavit or Statement of Annual Assessment Work (PROOF OF LABOR)

ON UNPATENTED MINING CLAIM

TO ALL WHOM IT MAY CONCERN:

The undersigned hereby certifies ~~(XXXX)~~ that he ~~(she, they)~~ has ~~(have)~~ expended more than \$500.00 dollars for labor and improvements, as the annual assessment work for the year ending September 1, 19 85, on the (list claim names here)

GP 1-5

(NMC 221083 - 221087)

lode ~~(XXXX)~~ mining claim(s) in Section 24, Township 23N, Range 51E, in the unknown Mining District, in Eureka County, Nevada, owned by IMCO Services, A Division of Halliburton Co. for the purpose of holding said claim(s).

The claim map showing said claim(s) is filed as Document No. 82388 in the Eureka County records.

Said labor was performed or improvements made by (name and address) IMCO Services,

P.O.Box 1657, Battle Mountain, NV 89820

between the dates of April 12, 1985 and August 30, 1985, and consisted of performing geochemical survey pursuant to Public Law 85-876 (Act of Sept. 2, 1958; 72 Stat. 1701) on the GP 1-5 claims.

See attached report and map.

(Describe work done, and claim or part of claim affected)

Dated this Twentythird day of October, 19 85.

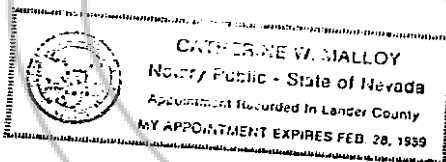

*Catherine W. Malloy*

*Robert J. Malloy*  
(Name of subscriber)

(Witness)

(Witness)

Subscribed and sworn to before me this

23rd day of October, 19 85.

RECORDER'S STAMP

**Note 1:** This Affidavit or Statement of Annual Assessment work must be filed within 60 days after the performance of labor or making of improvements.

**Note 2:** "Each locator shall file two copies of a map prepared in accordance with NRS 517.030 with the county recorder in which the claim is located not later than September 1, 1972." NRS 517.230, Subsection 3.

GEOCHEMICAL SURVEY OF IMCO SERVICES

GP 1-5 CLAIM GROUP  
Eureka County, Nevada  
1984-85 ASSESSMENT YEAR, ANNUAL LABOR

This report and attached map will serve as a geochemical survey to fulfill the 1984-85 assessment work requirements pursuant to the Act of Sept. 2, 1958; Public Law 85-876, 72 Stat. 1701, 30 USC 28-1. Information required by the Act to be filed with the county as follows:

1. Location of the work performed in relation to the point of discovery and boundaries of the claims.

A map of the GP 1-5 claims was prepared showing the approximate location of the boundaries of the claims in relation to the geochemical sample sites. The claims are underlain by a mineralized stratigraphic horizon.

2. Type of work, extent and cost.

More than \$500.00 worth of work was performed for the geochemical survey of the Gp 1-5 claims.

3. Result of the survey;

The results of the survey are shown on the attached map and below:

Sample ID	Ag	As	Au	Cu	Hg	Mo	Pb	Sb	Ti	Zn
	PPM	PPM	PPM	PPM	PPM	PPM	PPM	PPM	PPM	PPM
GP-8501	.0691	5.048	<.001	10.33	<.477	1.086	4.538	<.954	1.601	10.64
GP-8502	<.046	2.330	<.001	5.483	<.468	1.939	2.809	<.936	<.936	275.4
GP-8503	<.044	4.488	<.001	28.54	<.441	4.250	7.094	2.352	1.443	17.19
GP-8504	<.048	<.976	<.001	2.118	<.488	<.488	<.976	<.976	<.976	21.91
GP-8505	.6717	432.1	.0026	142.4	<.464	22.14	177.3	31.91	<.929	607.4
GP-8506	.0558	3.716	<.001	36.62	1.013	4.424	4.491	<.972	3.078	21.10
GP-8507	.2090	13.91	<.001	18.40	.4833	1.735	4.722	3.640	<.950	78.39
GP-8508	.0624	19.70	<.001	8.452	<.471	2.127	3.020	5.482	<.943	999.2
GP-8509	.1527	11.14	<.001	82.65	<.435	2.445	11.33	1.543	<.871	112.8
GP-8510	.2073	13.76	<.001	96.79	.4873	3.318	13.01	2.399	<.950	125.1
GP-8511	.1048	19.34	<.001	43.04	<.441	5.315	14.37	2.783	<.883	132.3
GP-8512	.0711	13.37	<.001	45.79	<.457	6.061	11.51	2.530	1.837	120.4
GP-8513	.1009	15.95	<.001	42.49	<.477	6.832	17.11	2.596	<.954	117.8
GP-8514	.1038	16.37	<.001	85.82	.5155	8.281	23.74	3.624	<.954	243.2

4. Name, address and professional background of person conducting the work;

John Klinge, geologist  
IMCO Services, A Division of Halliburton Co.  
P.O. Box 1657  
Battle Mountain, NV 89820

B.S. in geology, New Mexico Institute of Mining and Technology  
Eight years professional experience.

Geochemical Services, Inc.  
2741 Toledo St. Suite #211  
Torrance, CA 90503  
Geochemical laboratory

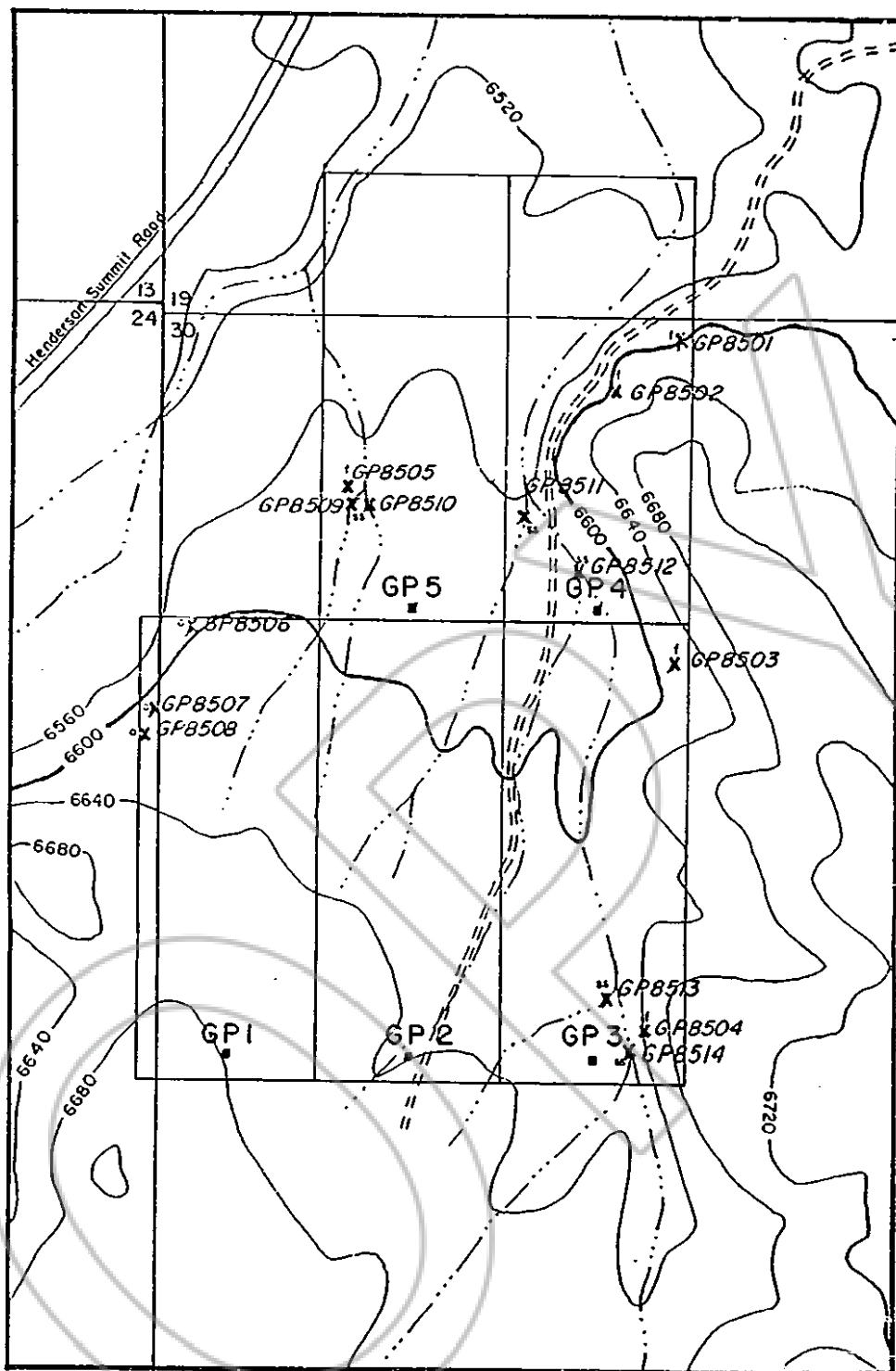

# Geochemical Survey Map of the GP Claims

SW¼ Sec.19 and NW¼ Sec.30, T23N R52E, Eureka County, Nevada

Scale 1" = 500' Contour Interval 40'

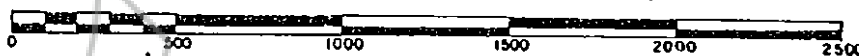

**IMCO Services**  
A Division of HALLIBURTON Co.  
Bottle Mountain, NV 89620

x GP8501

Geochemical sample site

- - stream sediment sample
- - float rock sample
- - outcrop sample



Location monument



Maintained gravel road



Unimproved dirt road



Intermittent stream (emphasized in lower relief areas)

Topography from enlarged 15' Garden Pass quadrangle

NORTH

Recorder's Stamp  
RECORDED AT REQUEST OF  
IMCO SERVICES  
BOOK 139 PAGE 431

85 OCT 25 AM 11:17

OFFICIAL RECORDS  
EUREKA COUNTY, NEVADA  
M.N. REBELETTI, RECORDER  
FILE No. 100569  
FEE \$ 6.25

BOOK 139 PAGE 431