

# The United States of America

To all to whom these presents shall come, Greeting:

100578

N-39958

WHEREAS, Carlin Gold Mining Company, is entitled to a Land Patent pursuant to the general mining laws, R.S. 2325; as amended, 30 U.S.C. 29 (1982), for the land embraced within the There No. 1, There No. 3, There No. 5 and There No. 7 lode mining claims, designated and described as:

Mineral Survey No. 4997, excepting Railroad Grants 249 and 997571, within sections 2 and 3, T. 33 N., R. 51 E., and section 35, T. 34 N., R. 51 E., Mount Diablo Meridian, Nevada, the said claims, being more particularly described in the official field notes and depicted on the official plat, which are expressly made a part of this patent and copies of which are attached hereto;

The area described contains 79.848 acres.

NOW KNOW YE, that there is, therefore, granted by the UNITED STATES, unto the above named claimant, the land above described; TO HAVE AND TO HOLD the said land with all the rights, privileges, immunities and appurtenances, of whatsoever nature, thereunto belonging, unto the said claimant, its successors and assigns, forever:

EXCEPTING AND RESERVING TO THE UNITED STATES:

1. A right-of-way thereon for ditches and canals constructed by the authority of the United States, Act of August 30, 1890; 43 U.S.C. 945.

Patent Number **27-86-0002**

BOOK | 39 PAGE 464

2. All Leasing Act minerals in the land above described and the right of the United States, its lessees, permittees, and licensees to enter upon the land, prospect for, drill, mine, treat, store, and remove the same, and to use so much of the surface and sub-surface of the land as may be necessary for such purposes, in accordance with the provisions of the Act of August 13, 1954 (30 U.S.C. 521).

IN TESTIMONY WHEREOF, the undersigned authorized officer of the Bureau of Land Management, in accordance with the provisions of the Act of June 17, 1948 (62 Stat. 476), has, in the name of the United States, caused these letters to be made Patent, and the Seal of the Bureau to be hereunto affixed:

GIVEN under my hand, in Reno, Nevada  
the TWENTY-SECOND day of OCTOBER in the year  
of our Lord one thousand nine hundred and EIGHTY-FIVE  
and of the Independence of the United States the two hundred  
and TENTH

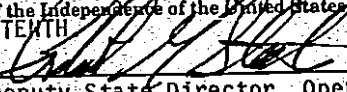
By   
Deputy State Director, Operations

Patent Number 27-86-0002

BOOK 139 PAGE 465

UNITED STATES  
DEPARTMENT OF THE INTERIOR  
BUREAU OF LAND MANAGEMENT

4997

Nevada

Land District

Nevada

FIELD NOTES

Of the Survey of the Mining Claim of (name and address of claimant)

Carlin Gold Mining Company  
c/o John C. Miller  
Blohm Building  
Elko, Nevada 89801

NEVADA  
N 39953

Known as the (name of group, if any)

NAME OF CLAIM(S)

NAME OF LOCATION	DATE			BLM MINING CLAIM SERIAL NUMBER
	LOCATED AND AMENDED	RECORDED WITH COUNTY	RECORDED WITH BLM	
There No. 1 lode	11/1/77	12/16/77	2/23/77	NMC-13395
There No. 3 lode	11/1/77	12/16/77	2/23/77	NMC-13397
There No. 5 lode	11/1/77	12/16/77	2/23/77	NMC-13399
There No. 7 lode	11/1/77	12/16/77	2/23/77	NMC-13401

Located in Secs. 2 and 3, T. 33 N., R. 51 E.,  
and Sec. 35, T. 34 N., R. 51 E.

LOCATION OF CLAIM(S)

Mining District			County	
			Eureka	
Section	Township	Range	Meridian	Survey under which dated
SEE	ABOVE		Mt. Diablo	October 20, 1983
Date of Survey	Survey completed	Name of Memorial Survey or		
11/1983	12/15/83	William F. Mueller		

BOOK 139 PAGE 466

This survey was made with a Hewlett-Packard Electronic Total Station, Model No. 3820A, Serial No. 1650A00201, which utilizes electronic horizontal and vertical circles that display measured horizontal and zenith angles directly in degrees, minutes, and seconds. All lines of this survey were measured with this instrument which uses a laser beam to measure the slope dist. from the instrument toward a reflector located at the point to be measured. The slope dist. is reduced to hor. dist. within the instrument by an electronic computing device and displays the hor. dist. directly to the nearest one thousandth of a ft. The instrument was tested and calibrated on a base line of known length before and after this survey was completed and found to be in good adjustment during the time that this survey was executed.

Bearings referred to in this record were determined by the average of two hor. angle measurements, one with the telescope in the dir. position, and one with the telescope in the rev. position. These angles were referred to the meridian by the following observations:

December 12, 1983 at the Cor. No. 3 of the There No. 1 lode at latitude  $40^{\circ}47'00.5''$  N., and longitude  $116^{\circ}13'05.7''$  W., elevation approximately 5700 feet above sea level, barometric pressure of 24.34 ins. of mercury, and temperature  $42^{\circ}$  F., make a series of eight observations on the sun for azimuth at approximately equal time intervals, four each with the telescope in the dir. position and rev. position, observing the horizontal angle right from a pt. on line 3-4 of the There No. 1 lode, and the zenith angle to the center of the sun.

Mean time of observation  
(120th meridian (P.S.T.)) = 10:18:43 A.M.  
Declination of the sun at  
mean time of observation =  $23^{\circ}04'37.3''$  S.  
Mean observed zenith angle  
to the sun's center =  $66^{\circ}27'58''$   
Mean horizontal angle right  
from a pt. on line 3-4  
of the There No. 1 lode  
to the sun's center =  $340^{\circ}06'05''$   
True bearing to a pt. on  
line 3-4 of the  
There No. 1 lode = S.  $0^{\circ}05'55''$  E.

All lines and connections of this survey were run by direct methods except as noted.

The magnetic declination observed at each cor. gave a uniform value of  $17^{\circ}30'$  E.

(This form bounds on left sides)

BOOK 1 39 PAGE 487

NEVA  
# 399



FEET	
	<p>THERE NO. 1 LODE</p> <p>At Cor. No. 1 of the There No. 1 lode, identical with Cor. No. 1 of the There No. 3 lode of this survey.</p> <p>This point falls on top of buried pipeline, unsuitable for monumentation.</p> <p>The NW Cor. of Sec. 2, T. 33 N., R. 51 E., Mt. Diablo Mer., bears N. 21°21'03" W., 1579.76 ft. dist., monumented with an iron pipe, 2 ins. diam., ½ ins. above ground, with mkd. brass cap.</p> <p>Thence N. 0°03'56" W.</p>
810	Enter ore stockpile, edge bears N. 27° E. and S. 9°30' W.
910	Center of road, 40 ft. wide, bears N. 22° E. and S. 22° W.
1005	Leave ore stockpile, edge bears N. 63° E. and S. 63° W.
1470.61	Intersect the line between Secs. 2 and 35 at a point from which the NW cor. of Sec. 2 bears N. 89°56'35" W., 573.46 ft. dist., monumented with a brass cap, ¼ in. above the ground.
1495.88	<p>Cor. No. 2, identical with Cor. No. 2 of the There No. 3 lode of this survey.</p> <p>Set an iron post, 24 ins. long, 2 ins. diam., 17 ins. in the ground, with a brass cap mkd. T1-2-T3-2-4997-1983; from which</p> <p>A cor. of the location bears -N. 67°49' E., 1.3 ft. dist.</p> <p>No local bearing objects or bearing trees available.</p> <p>Thence S. 89°57'17" W.</p>
300.00	Lode line; discovery point bears S. 0°04'55" E., 1449.05 ft. dist.
359.70	Enter shop building, 60 ft. x 76 ft., at a point from which the SE cor. bears S. 18°17' W., 48.2 ft. dist.
428.38	Leave shop building, 60 ft. x 76 ft., at a point from which the SW cor. bears S. 18°17' W., 28.1 ft. dist.
600.00	<p>Cor. No. 3, and cor. of location.</p> <p>Set an iron post, 24 ins. long, 2 ins. diam., 16 ins. in the ground, with a brass cap mkd. T1-3-4997-1983; from which</p>

NEVADA  
N 39958

FEET	
	Cor. No. 3, M.S. No. 4998 KL-9 lode, identical with closing cor. sec. 34 and sec. 35, T. 33 N., R. 51 E., Mt. Diablo Meridian, bears S. 34°31' W., 29.8 ft. dist., hereinafter described.
	No local bearing objects or bearing trees available.
	Thence S. 0°05'55" E.
24.29	Intersect the line between Secs. 3 and 35 at a point from which the NE cor. of Sec. 3 bears N. 89°51'57" E., 26.52 ft. dist., hereinbefore described.
300	Toe of dump bears N. 29° W. and S. 29° E.
485	Toe of dump bears N. 22° E. and S. 22° W.
742	Center of road, 20 ft. wide, bears N. 58°30' E., and S. 58°30' W.
1495.88	Cor. No. 4., and cor. of location.  Set an iron post, 24 ins. long, 2 ins. diam., 13 ins. in the ground, surrounded by a rock mound, with a brass cap mkd. T1-4-4997-1983.  No local bearing objects or bearing trees available.
	Thence N. 89°57'17" E.
31.05	Intersect the line between Secs. 2 and 3 at a point from which W $\frac{1}{2}$ sec. cor. of Sec. 2 bears S. 0°16'30" E., 1129.13 ft. dist., monumented with a marked rock in a mound of rock, and the NW cor. of Sec. 2 bears N. 0°16'30" W., 1471.64 ft. dist., hereinbefore described.
299.57	Lode line; discovery point bears N. 0°04'55" W., 46.83 ft. dist.
405	Center of road, 15 ft. wide, bears N. 5°45' W., and S. 5°45' E.
599.14	Cor. No. 1, and place of beginning.
	. THERE NO. 3 LODE
	At Cor. No. 1 of the There No. 3 lode, identical with Cor. No. 1 of the There No. 1 lode of this survey, hereinbefore described.
	Thence N. 0°03'56" W.
810	Enter ore stockpile, edge bears N. 27° E. and S. 9°30' W.
910	Center of road, 40 ft. wide, bears N. 22° E. and S. 22° W.

BOOK 139 PAGE 469

## Mineral Survey No. 4997

FEET	
1005	Leave ore stockpile, edge bears N. 63° E. and S. 63° W.
1470.61	Intersect the line between Secs. 2 and 35 at a point from which the NW cor of Sec. 2 bears N. 89°56'35" W., 573.46 ft. dist., hereinbefore described.
1495.88	Cor. No. 2, identical with Cor. No. 2 of the There No. 1 lode of this survey, hereinbefore described.  Thence N. 89°57'17" E.
240	Center of road, 40 ft. wide, bears N. 22° E. and S. 22° W.
300.00	Lode line; discovery point bears S. 0°02'56" E., 1447.78 ft. dist.
485	Center of road, 40 ft. wide, bears North and South.
600.00	Cor. No. 3, identical with Cor. No. 3 of the There No. 5 lode of this survey.  This point falls on the edge of a road, unsuitable for monumentation.  A cor. of the location bears N. 15°17' W., 6.9 ft. dist.  No local bearing objects or bearing trees available.  Thence S. 0°01'56" E.
10.00	Witness Cor. No. 3, identical with Witness Cor. No. 3 of the There No. 5 lode of this survey.  Set an iron post, 24 ins. long, 2 ins. diam., 14 ins. in the ground, with a brass cap mkd. WC-T3-3-T5-3-4997-1983.
26.34	Intersect the line between Secs. 2 and 35 at a point from which the NW cor. of Sec. 2 bears N. 89°56'35" W., 1173.44 ft. dist., hereinbefore described.
515	Center of road, 20 ft. wide, bears N. 71° W. and S. 71° E.
550	Enter leach pad, edge bears N. 71° W. and S. 71° E.

NEVADA  
N 39958



Form 9500-19  
(May 1978)  
(formerly 9100-21)

Mineral Survey No. 4997

FEET

- 930 Leave leach pad, edge bears N. 19° E. and S. 19° W.
- 1000 Center of road, 20 ft. wide, bears N. 19° E. and S. 19° W.
- 1400 Leave leached ore waste dump, edge bears N. 76° W. and S. 76° E.
- 1495.88 Cor. No. 4, identical with Cor. No. 4 of the There No. 5 lode of this survey.  
Set an iron post, 24 ins. long, 19 ins. in the ground, with a brass cap mkd. T3-4-T5-4-4997-1983; from which  
A cor. of the location bears S. 0°03' E., 4.1 ft. dist.  
Thence S. 89°57'17" W.
- 160 Center of road, 30 ft. wide, bears N. 62° W. and S. 62° E.
- 299.57 Lode line; discovery point bears N. 0°02'56" W., 48.10 ft. dist.
- 540 Center of road, 20 ft. wide, bears N. 20° E. and S. 20° W.
- 584.14 Witness Cor. No. 1, identical with Witness Cor. No. 1 of the There No. 1 lode of this survey.  
Set an iron post, 24 ins. long, 2 ins. diam., 14 ins. in the ground, with brass cap mkd. WC-T1-1-T3-1-4997-1983.
- 599.14 Cor. No. 1, and place of beginning.

THERE NO. 5 LODE

At Cor. No. 1 of the There No. 5 lode, identical with Cor. No. 1 of the There No. 7 lode of this survey.  
Set an iron post, 24 ins. long, 2 ins. diam., 14 ins. in the ground, with a brass cap mkd. T5-1-T7-1-4997-1983; from which  
The NW Cor. of Sec. 2, T. 33 N., R. 51 E., Mt. Diablo Mer., bears N. 50°14'31" W., 2299.12 ft. dist., hereinbefore described.  
A cor. of the location bears S. 0°20' W., 7.9 ft. dist.

NEVADA  
N 39958



FEET		
	Thence N. 0°13'46" E.	
125	Enter leached ore waste dump, edge bears N. 72° E. and S. 72° W.	
962	Leave leached ore waste dump, edge bears N. 74°15' W. and S. 74°15' E.	
1253	Center of road on a curve, 50 ft. wide, bears N. 47° E. and N. 85° E.	
1468.49	Intersect the line between Secs. 2 and 35 at a point from which the NW Cor. of Sec. 2 bears N. 89°56'35" W., 1773.32 ft. dist., hereinbefore described.	
1495.90	Cor. No. 2, identical with Cor. No. 2 of the There No. 7 lode of this survey.  Set an iron post, 24 ins. long, 2 ins. diam., 15 ins. in the ground, with a brass cap mkd. T5-2-17-2-4997-1983; from which  A cor. of the location bears N. 89°57' E., 1.7 ft. dist.  Thence S. 89°57'17" W.	
300.00	Lode line; discovery point bears S. 0°05'55" W., 1449.80 ft. dist.	
565	Center of road, 50 ft. wide, bears N. 63° W. and S. 63° E.	
600.00	Cor. No. 3, identical with Cor. No. 3 of the There No. 3 lode of this survey, hereinbefore described.  Thence S. 0°01'56" E.	
10.00'	Witness Cor. No. 3, identical with witness Cor. No. 3 of the There No. 3 lode of this survey, hereinbefore described.	
26.34	Intersect the line between Sec. 2 and 35 at a point from which the NW Cor. of Sec. 2 bears N. 89°56'35" W., 1173.44 ft. dist., hereinbefore described.	
515	Center of road, 20 ft. wide, bears N. 71° W. and S. 71° E.	
550	Enter leach pad, edge bears N. 71° W. and S. 71° E.	
930	Leave leach pad, edge bears N. 19° E. and S. 19° W.	

NEVADA  
09950

FEET

1000 Center of road, 20 ft. wide, bears N. 1° E. and S. 19° W.  
 1400 Leave leached ore waste pile, edge bears N. 76° W. and S. 76° E.  
 1495.88 Cor. No. 4, identical with Cor. No. 4 of the There No. 3 lode of this survey, hereinbefore described.  
 Thence N. 89°57'17" E.  
 296.58 Lode line; point of discovery bears N. 0°05'55" E., 46.09 ft. dist.  
 593.16 Cor. No. 1, and point of beginning.

THERE NO. 7 LODE

At Cor. No. 1 of the There No. 7 lode, identical with Cor. No. 1 of the There No. 5 lode of this survey, hereinbefore described.  
 Thence N. 0°13'46" E.  
 125 Enter leached ore waste dump, edge bears N. 72° E. and S. 72° W.  
 962 Leave leached ore waste dump, edge bears N. 74°15' W. and S. 74°15' E.  
 1253 Center of road, on a curve, 50 ft. wide, bears N. 47° E., and N. 85° E.  
 1468.49 Intersect the line between Secs. 2 and 35 at a point from which the NW Cor. of Sec. 2 bears N. 89°56'35" W., 1773.22 ft. dist., hereinbefore described.  
 1495.90 Cor. No. 2, identical with Cor. No. 2 of the There No. 5 lode of this survey, hereinbefore described.  
 Thence N. 89°57'17" E.  
 82 Center of road, 50 ft. wide, bears N. 3° E. and S. 3° W.  
 300.00 Lode line; point of discovery bears S. 0°13'46" W., 1448.00 ft. dist.  
 465 Center of road, 40 ft. wide, bears N. 42° W. and S. 42° E.  
 600.00 Cor. No. 3.

NEVADA  
H 39958

FEET	Set an iron post, 24 ins. long, 2 ins. diam., 14 ins. in the ground, surrounded by a rock mound, with a brass cap mkd. T7-3-4997-1983.
	No local bearing objects or bearing trees available.
	Thence S. 0°13'46" W.
28.48	Intersect the line between Secs. 2 and 35 at a point from which the S½ Cor. of Sec. 35 bears S. 89°56'30" E., 224.24 ft. dist., and the NW Cor. of Sec. 2 bears N. 89°56'30" W., 2373.32 ft. dist., hereinbefore described.
155	Center of road, ft. wide, bears N. 42° W. and S. 42° E.
1495.90	Cor. No. 4. This point falls in an unstable rotational slump area which is unsuitable for monumentation. Corner not set.
	Thence S. 89°57'17" W.
300.00	Lode line; point of discovery, bears N. 0°13'46" E., 47.90 ft. dist.
500.00	Cor. No. 1, and point of beginning.
AREAS	
	Acres
	Total area, There No. 1 lode -- 20.590
	Area in conflict with ---
	NE¼ sec. 3, T. 33 N., R. 51 E. ---- 0.972
	Sec. 35, T. 34 N., R. 51 E. ----- 0.341
	Total area, There No. <sup>3</sup> 2 lode -- 20.590
	Area in conflict with ---
	Sec. 35, T. 34 N., R. 51 E. ----- 0.355
	Total area, There No. 5 lode -- 20.487
	Area in conflict with ---
	Sec. 35, T. 34 N., R. 51 E. ----- 0.370
	Total area, There No. 7 lode -- 20.604
	Area in conflict with ---
	Sec. 35, T. 34 N., R. 51 E. ----- 0.385

NEVADA  
H 39959



LOCATION

This survey is located in NW ¼ of Sec. 2, and NE ¼ of Sec. 3, T. 33 N., R. 51 E., and the SW ¼ of Sec. 35, T. 34 N., R. 51 E., Mt. Diablo Meridian.

The survey of the There No. 1 lode is wholly within the locations as marked on the ground. Cors. Nos. 3 and 4 are identical with the corners of the location. Cor. No. 1 was not recovered. The survey of the There No. 3 lode is wholly within the locations as marked on the ground. Cor. No. 1 was not recovered. The survey of the There No. 5 lode is wholly within the locations as marked on the ground. The survey of the There No. 7 lode is wholly within the locations as marked on the ground. Cors. Nos. 3 and 4 were not recovered.

EXPENDITURES

The improvements and the value of the labor and improvements made upon or for the benefit of each of the lode locations embraced in said mining claim by the claimant or its grantors are as follows:

- |       |  |
|-------|--|
| No. 1 | The discovery monument of the There No. 1 lode, a post and Notice of Location, is on the lode line 46.83 ft., N. 0°04'55" W. of the center of line 4-1.<br>No value.   |
| No. 1 | The discovery monument of the There No. 3 lode, a post and Notice of Location, is on the lode line 48.10 ft., N. 0°02'56" W. of the center of line 4-1.<br>No value.   |
| No. 1 | The discovery monument of the There No. 5 lode, a post and Notice of Location, is on the lode line 46.09 ft., N. 0°05'55" E. from the center of line 4-1.<br>No value.   |
| No. 1 | The discovery monument of the There No. 7 lode, a post and Notice of Location, is on the lode line 47.90 ft., N. 0°13'46" E. from the center of line 4-1.<br>No value.   |
|       | An interest in common improvements described as follows, which tend to develop each of the included lode claims of this survey and M.S. No. 4998, as a valuable mine, and to facilitate the extraction of ore therefrom. |
| CI #1 | A rotary drilling program of 16 holes, 6 ins. diam., with a total depth of 9,460 ft.   |

NEVADA  
H 39953

FEET

Drill Hole No.	Bearing	Distance Ft.	Vertical Depth Ft.
----------------	---------	--------------	--------------------

From Cor. No. 2 of the There No. 1 lode.

GQ-16	S. 78°46' W.	252.0	600
TH-3	S. 5°37' W.	215.1	400
TH-7	S. 64°06' W.	521.6	400
TH-9	S. 18°32' W.	654.1	400
GQ-215	S. 64°32' E.	576.5	575

Drill Hole No.	Bearing	Distance Ft.	Vertical Depth Ft.
----------------	---------	--------------	--------------------

From Cor. No. 2 of the There No. 5 lode.

GQ-395	S. 72°52' W.	627.6	565
GQ-12	S. 86°09' W.	576.1	600
GQ-308	S. 76°22' W.	560.0	745
GQ-332	S. 56°24' W.	549.6	705
GQ-307	S. 63°13' W.	453.8	705
TH-102	S. 28°44' W.	416.6	600
TH-100	S. 27°41' W.	216.7	600
GQ-53	S. 77°03' W.	186.6	600
GQ-50	S. 26°59' E.	42.4	600
TH-101	S. 26°37' E.	218.0	600
GQ-304	S. 20°36' E.	319.0	765

Value of vertical drill holes \$47,300.00.

CI #2

A core drill hole, 3.8 ins. diam., bears S. 81°34' W., 259.4 ft. dist. from Cor. No. 2 of the There No. 5 lode.

Drill Hole No.	Horizontal Projection
----------------	-----------------------

GQD-2	N. 90° E. 300 ft.
-------	-------------------

Total inclined depth of hole 600 ft.

Value of core drill hole \$60,000.00

Total value of expenditures this survey: \$107,300.00.

Total value of expenditures covered by M.S. No. 4998: \$7,506,350.00.

Total value of expenditures for improvements common to lode mining claims covered by M.S. No. 4997 and M.S. No. 4998: \$7,613,650.00.

Total number of mining claims covered by said two mineral surveys: 10

Number of lode mining claims included in this survey: 4

Allocation of proportionate share of expenditures to this survey:

 $4/10 \times \$7,613,650.00 = \$3,045,460.00.$ 

Five hundred dollars or over has been expended in these improvements in such a manner as tends to the development of each lode of this survey, subsequent to its location and to the time since which common ownership and contiguity have prevailed; therefore, an undivided one-fourth interest of the values listed above credited to this survey is hereby credited to each of the lodes.

NEVADA  
N 39958

BOOK 139 PAGE 476

OTHER IMPROVEMENTS

A leach pad, 807 ft. x 288 ft., the NW Cor. of which bears S. 41°34' E., 662.0 ft. dist., from Cor. No. 2 of the There No. 3 lode. The long side bears S. 19° W.  
Claimant herein.

A shop building, 60 ft. x 75 ft., the SE Cor. of which bears S. 83°00' W., 377.62 ft. dist., from Cor. No. 2 of the There No. 1 lode. The long side bears N. 18°17' E.  
Claimant herein.

A water storage tank, 40 ft. diam., the center which bears S. 27°01' W., 746.7 ft. dist., from Cor. No. 2 of the There No. 1 lode.  
Claimant herein.

A crushing plant, 4 ft. wide x 300 ft. long, the NE Cor. of which bears S. 27°24' W., 850.6 ft. from Cor. No. 3 of the There No. 3 lode. The long side bears S. 19° W.  
Claimant herein.

OTHER CORNER DESCRIPTIONS AND SUPPLEMENTAL DATA

The NW Cor. of Sec. 2, T. 33 N., R. 51 E., a iron pipe with a mkd. brass cap located in an area which is being covered by alluvium fill. Brass caps 1/2 ins. above fill, hereinbefore described.

The S 1/2 Sec. Cor. of Sec. 35, T. 34 N., R. 51 E., Mt. Diablo Mer., was found monumented with U.S. G.L.O. brass cap, 6 ins. above ground.

The W 1/2 Sec. Cor. of Sec. 2, T. 33 N., R. 51 E., a mkd. rock in a mound of rock, and 5/8 ins. rebar.

The N 1/2 Sec. Cor. of Sec. 3, T. 33 N., R. 51 E., a iron pipe, 1 ins. diam., 11 ins. above the ground, with a brass cap.

The closing corner of Secs. 34 and 35, T. 34 N., R. 51 E., Mt. Diablo Mer., an iron pipe with a mkd. brass cap located in an area which is being covered by alluvium fill, bears S. 89°33'52" W., 43.45 ft. dist., from the Cor. of Secs. 2 and 3, T. 33 N., R. 51 E.

The line from the Cor. of Secs. 2 and 3 to the S 1/2 Sec. Cor. of sec. 3, T. 33 N., R. 51 E., Mt. Diablo Mer., was found to be S. 89°56'35" E., 2597.56 ft., instead of S. 89°47' E., 2596.44 ft., as approved.

The line from the W 1/2 Sec. Cor. of Sec. 2 to the Cor. of Secs. 2 and 3, T. 33 N., R. 51 E., was found to be N. 0°16'30" W., 2600.77 ft., instead of N. 0°17' W., 2616.90 ft. as approved.

NEVADA  
N 39958



NEVADA

N 39958

FIELD ASSISTANTS

NAME	CAPACITY
Don R. Aschenbach	Instrument Man
Robert Barrett	Rod and Chairman

Name of Mineral Surveyor  
William F. M

I HEREBY CERTIFY That  
dated October 20  
of Carlin Gold  
known as the *lode, placer,*  
situated in Secs. 2,  
Range 51 E.

This survey, designated as  
been made in strict conform  
the United States, and in a

I FURTHER CERTIFY That  
*(lode or placer)* Sec  
embraced in the said minin  
grants are fully set in  
full detail. No part of  
cluded in the estimate of e

- There No. 1
- There No. 3
- There No. 5
- There No. 7

421 Court Street,  
(Loca

The foregoing field notes

Range 51E. Mount  
executed by William  
under order dated  
corrections made prior to  
are hereby approved

*Lacel E. D.*  
(Authorized)

I HEREBY CERTIFY That  
number IS 4

CERTIFICATE OF SURVEYOR

Name of Mineral Surveyor

Date

William F. Mueller

March 23, 1984

I HEREBY CERTIFY That in pursuance of an order received from the Bureau of Land Management

dated October 20, 1983 at Reno, Nevada I have carefully executed the survey of the claim of Carlin Gold Mining Company known as the (lode, placer, or mill site) See Below situated in Secs. 2, 3, 35 Township 33 N., 34 N. Range 51 E., Mt. Diablo Meridian, in the State of Nevada

This survey, designated as number 4997, has been executed by me and under my direction and has been made in strict conformity with said order, the Manual of Instructions for the Survey of Public Lands of the United States, and in specific manner described in the foregoing field notes.

I FURTHER CERTIFY That the labor expended and improvements made upon and for the benefit of the (lode or placer) See Below location(s) embraced in the said mining claim by claimant(s) or grantor are fully stated in my report. The character, extent, location, and itemized value are specified in full detail. No portion of, or interest in, said labor and improvements so credited to this claim has been included in the estimate of expenditures upon any other claim

- There No. 1 lode
There No. 3 lode
There No. 5 lode
There No. 7 lode

421 Court Street, Elko, NV 89801

Location

Signature of Mineral Surveyor

CERTIFICATE OF APPROVAL

Office Bureau of Land Management Location Reno, Nevada Date April 12, 1984

The foregoing field notes of mineral survey number 4997 in Elko County, Nevada, Range 51E, Mount Diablo Meridian, in the State of Nevada, executed by William F. Mueller, Mineral Surveyor, under order dated October 20, 1983, having been critically examined and the necessary corrections made prior to their certification by the surveyor, the field notes and the survey therein described are hereby approved.

Lacl E. Beard (Authorized Signature)

Chief, Branch of Cadastral Survey Title

NEVADA 39958

CERTIFICATE OF TRANSCRIPT

I HEREBY CERTIFY That the foregoing transcript of field notes of the above-described mineral survey number is a true copy of the original field notes.

(Authorized Signature)

BOOK 139 PAGE 479

Title 18, U.S.C. section 1001, makes it a crime for any person knowingly and willfully to make to any department or agency of the United States any false, fictitious, or fraudulent statements or representations as to any matter within its jurisdiction.

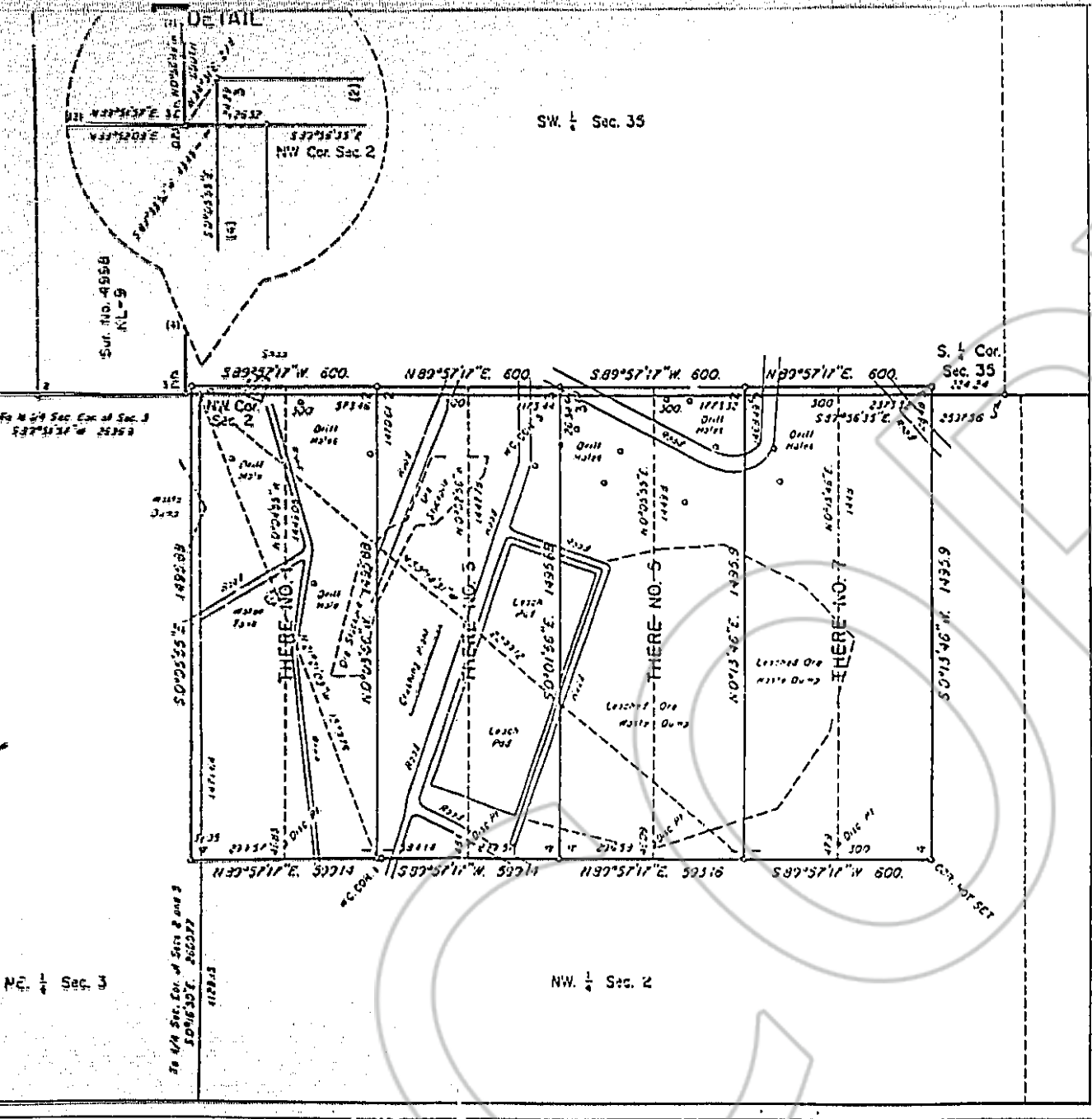

**MINERAL SURVEY  
No. 4997  
NEVADA**

CLAIM OF  
**CARLIN GOLD MINING COMPANY**

KNOWN AS THE  
There No. 1, There No. 3, There No. 5  
and There No. 7 Lodes

SITUATE IN  
Secs. 2 and 3, T.33N., R.51E., and  
Sec. 35, T.34N., R.51E., M.D.M.  
EUREKA COUNTY  
Unknown Mining District  
Lat. 40°47'00.5"N., Long 116°13'05.7"W.,  
at Cor. No. 3, There No. 1 Lode.



Surveyed, Nov. 1 to Dec. 15, 1983,  
By William F. Mueller, Mineral Surveyor.

UNITED STATES DEPARTMENT OF THE INTERIOR  
BUREAU OF LAND MANAGEMENT

Reed, Nevada, April 12, 1988  
I hereby certify that this plot of Mineral Survey  
No. 4997, Nevada, is strictly conformable to the field  
notes of said survey which have been examined and  
approved.

*Lacel E. Blend*  
Chief, Branch of Cultural Survey

RECORDED AT REQUEST OF  
*John C. Mueller*  
BOOK 139 PAGE 464

8500128 A 8: 59

OFFICIAL RECORDS  
EUREKA COUNTY, NEVADA  
MIN. REALESTATE DIVISION  
FILE NO. 100578  
FEE \$ 21.00

BOOK 139 PAGE 480