

100633



ALHAMBRA MINES, INC.

AFFIDAVIT OF ANNUAL ASSESSMENT WORK

To Whom It May Concern:

The undersigned hereby certifies that he has expended more than \$4,700 for labor and improvements, as the annual assessment work for the year ending August 31, 1985, on the following contiguous lode claims: Essex Nos. 1 through 47 for the purpose of holding said claims.

The claims are located in Sections 1, 12, 13, and 24; Township 22N; Range 51E; in the Unknown Mining District; Eureka County; State of Nevada; and are owned by Consol Nevada Corporation.

The labor was performed or the improvements made by Cooper & Sons Construction, P. O. Box 683, Ely, Nevada; Consol Nevada Corporation, P. O. Box 1753, Fallon, Nevada; and Alhambra Mines, Inc., 1325 Airmotive Way, Suite 200, Reno, Nevada; between the dates of August 7 and August 10, 1985; and August 27 and August 31, 1985; and consisted of road construction; rotary drilling; geology; and geochemical sampling. A summary report is attached hereto as Exhibit "A". The work was done at the expense of Alhambra Mines, Inc.

Dated and signed this 24th day of October, 1985.

ALHAMBRA MINES, INC.

By: Francis E. Du Bois, III
Francis E. Du Bois, III
President

U.S. Bureau of Land
Management File No.
NMC 321307-321353

Tamarra Benetti
Tamarra Benetti, Witness

Eureka County No.
96262-96308

Lila Ayes
Lila Ayes, Witness

Subscribed and sworn to, before me, this 24th day of October 1985.

Debbra King
Debbra King, Notary Public

1325 Airmotive Way, Suite 200 • Reno, Nevada 89502 • (702) 323-6200

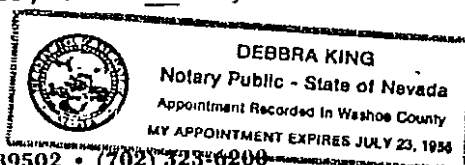

BOOK 139 PAGE 561

EXHIBIT "A"

This report is filed in compliance with the requirements of Title 30, United States Code, Section 28-1, for the following forty-seven (47) contiguous lode mining claims located in Sections 1, 12, 12, and 24; T22N; R50E; and Sections 18 and 19; T22N; R50E; in the Unknown Mining District; Eureka County; State of Nevada:

<u>Claim Name</u>	<u>County No.</u>	<u>BLM Serial No.</u>
Essex 1-47	96262-96308	NMC 321307-321353

The cost of this work exceeded \$4,700 and consisted of road and drill pad construction, rotary drilling, and geochemical analysis of soil and rock chip samples, and of drill cuttings. Soil and rock chip sampling was undertaken between August 7 and August 10, 1985 on Essex No.'s 7, 8, 9, 10, 11, 12, 24, and 25; drilling and related roadwork was done between August 27 and August 31, 1985 on Essex No.'s 8, 9, 10, 11, 12, 13, and 14.

Geochemical sampling and supervision of a portion of the drilling was performed by Joseph F. Leising; a geologist of 15 years experience with a geology A.B. degree from the University of California, Santa Cruz, California. The road construction and a portion of the drilling was supervised by David A. Saegart; a mining engineer of 7 years experience whose degree was taken at the Colorado School of Mines. The overall supervision was done by Francis E. Du Bois, III; a geological engineer of 35 years experience and president of Alhambra Mines, Inc. The drilling was performed by Cooper & Sons Construction, 925 Park Avenue, Ely, Nevada. The geochemical analyses were performed by Chemex Labs, 155 Glendale, Sparks, Nevada.

The basic findings of the study are that anomalous gold and mercury mineralization in the area may indicate significant precious metals mineralization in unexposed lithologically favorable sediments.

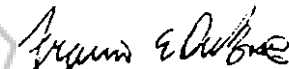

Respectfully submitted,

ALHAMBRA MINES, INC.



Francis E. Du Bois, III
President

BOOK 139 PAGE 562

 Geochemical Sampling
 Drilling + road Construction

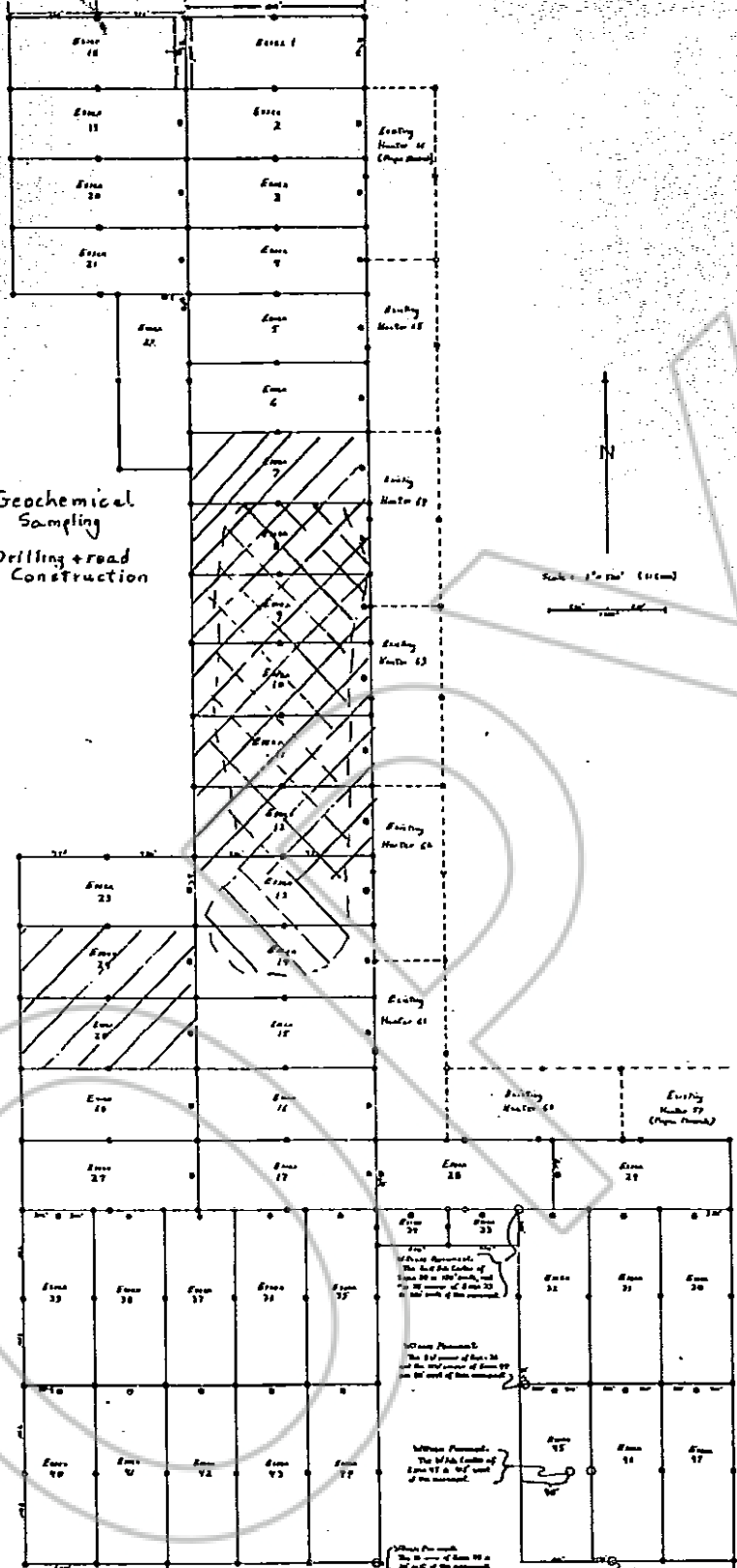

All dimensions 1/4" unless noted
 0 Existing boundary
 1 Proposed, with water measurement

All claims are 100' long by 60' wide, except
 for claims 11 and 12, which are 100' long
 by 80' wide

Esmeralda County Nevada
 Unknown Mining District

Within Permitted:
 The 1/4 corner of claim 34
 and the 1/4 corner of claim 35
 are 100' west of the monument

Within Permitted:
 The 1/4 corner of claim 34
 and the 1/4 corner of claim 35
 are 100' west of the monument

Within Permitted:
 The 1/4 corner of claim 34
 and the 1/4 corner of claim 35
 are 100' west of the monument

Location: Central Nevada Corp.
 Box 1785
 Fallon, NV 89308

ESSEX No. 1 Through 47 CLAIMS
 Filed in August, 1900

Volume 10, 2 (continued)
 and 21, TMS, RMS
 Volume 10, 11 TMS, RMS

RECORDED AT REQUEST OF
Alhambra Mines Inc.
 BOOK 139 PAGE 561

95 OCT 30 AM 11:06

OFFICIAL RECORDS
 ESMERALDA COUNTY, NEVADA
 H.N. REBALEATI, RECORDER
 FILE NO. 100633
 REF. 58.75

BOOK 139 PAGE 563