

ICE CLAIMS

ICE CLAIMS  
( DAVIS, BILBAO, STITZEL )

R. 49 E.  
R. 50 E.

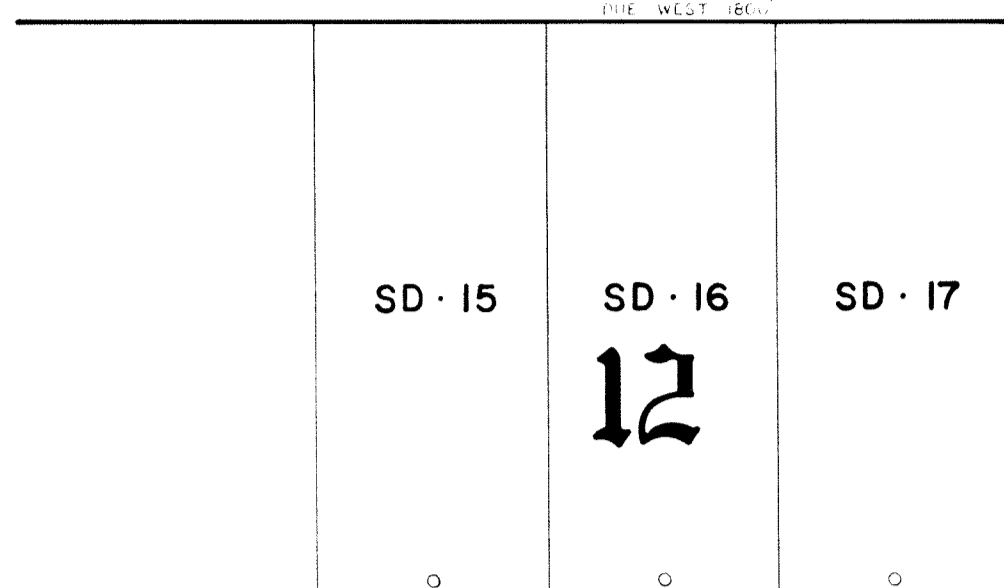

ICE CLAIMS

7

S.D.  
Existing Claims  
( GEXA )

ICE CLAIMS

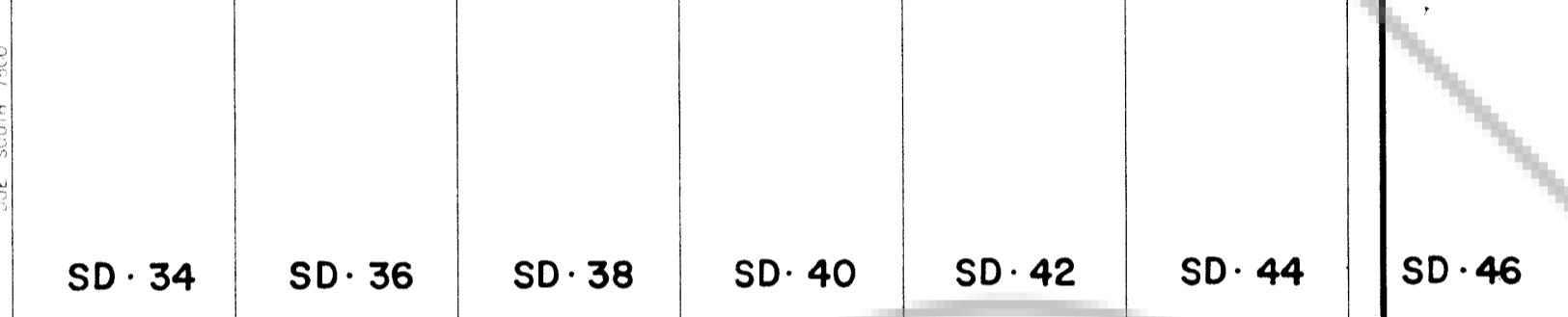
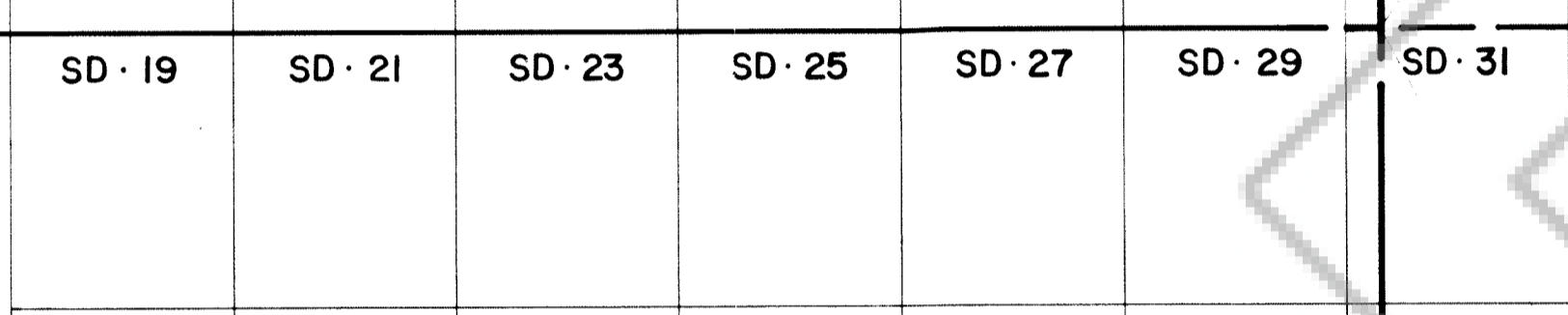
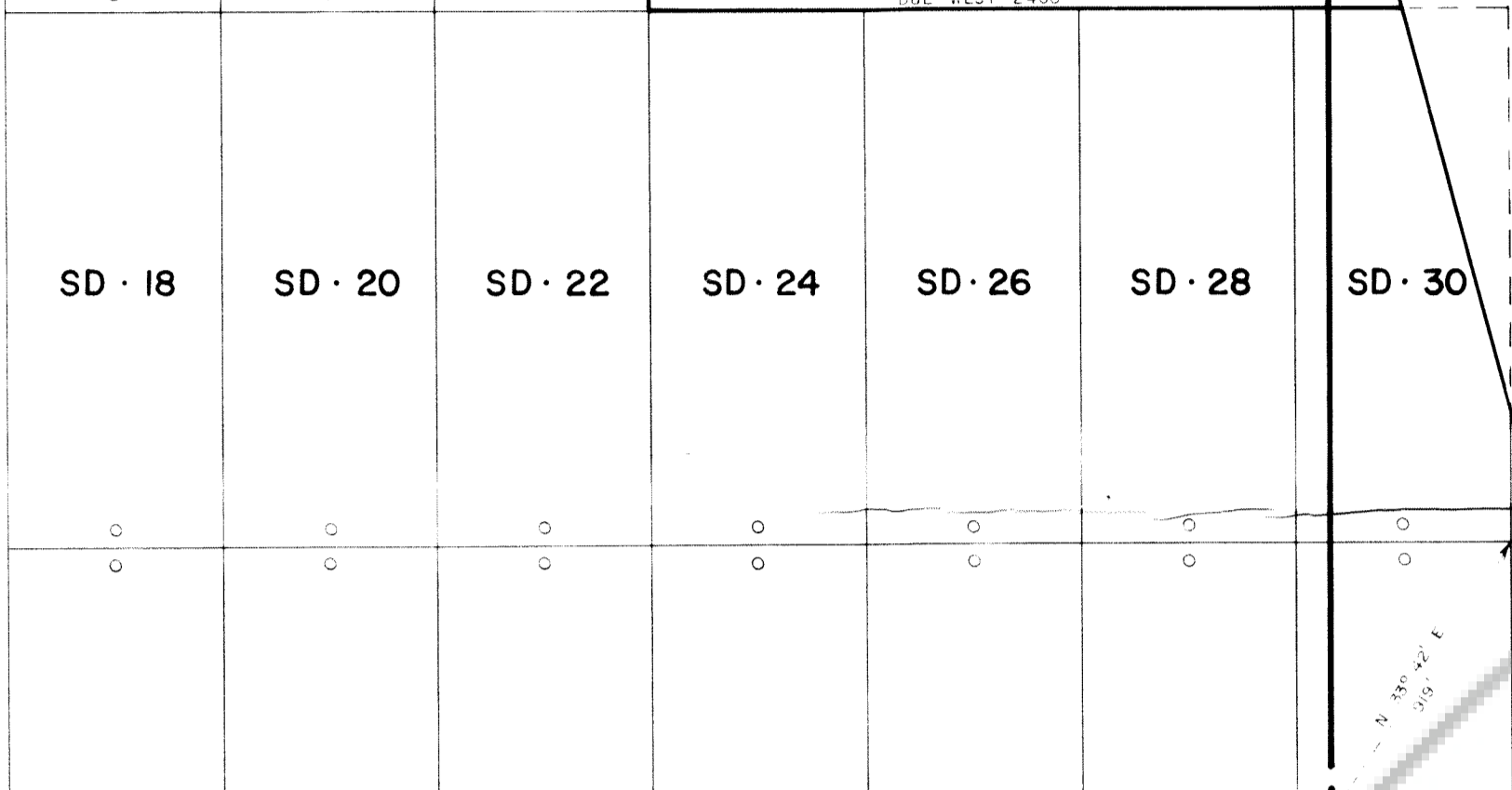

ICE CLAIMS

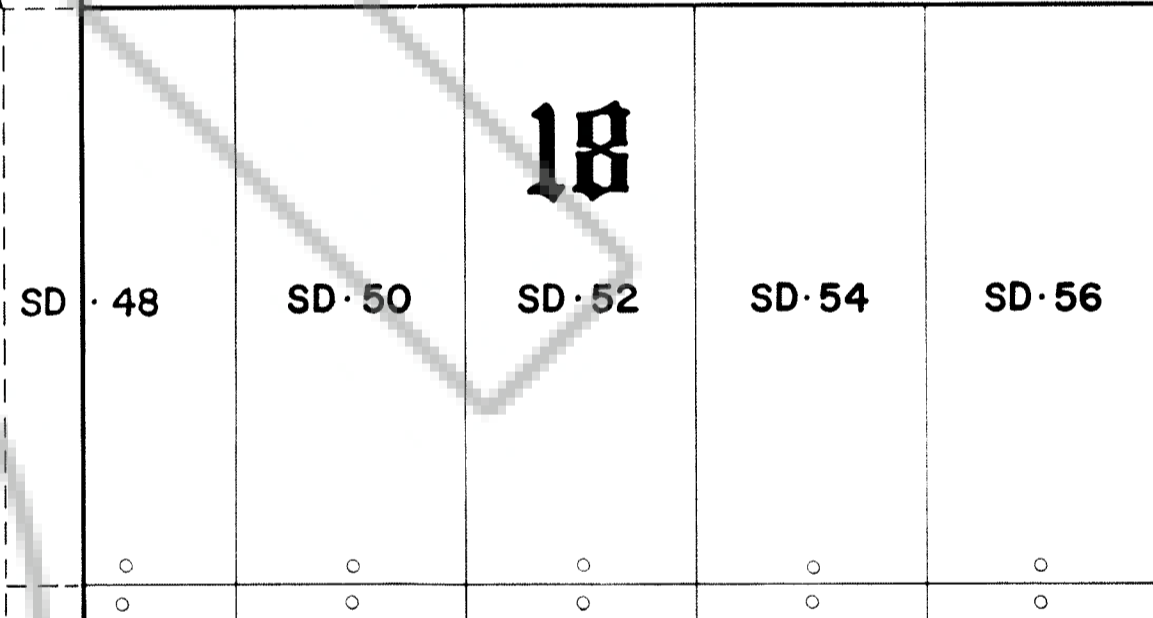
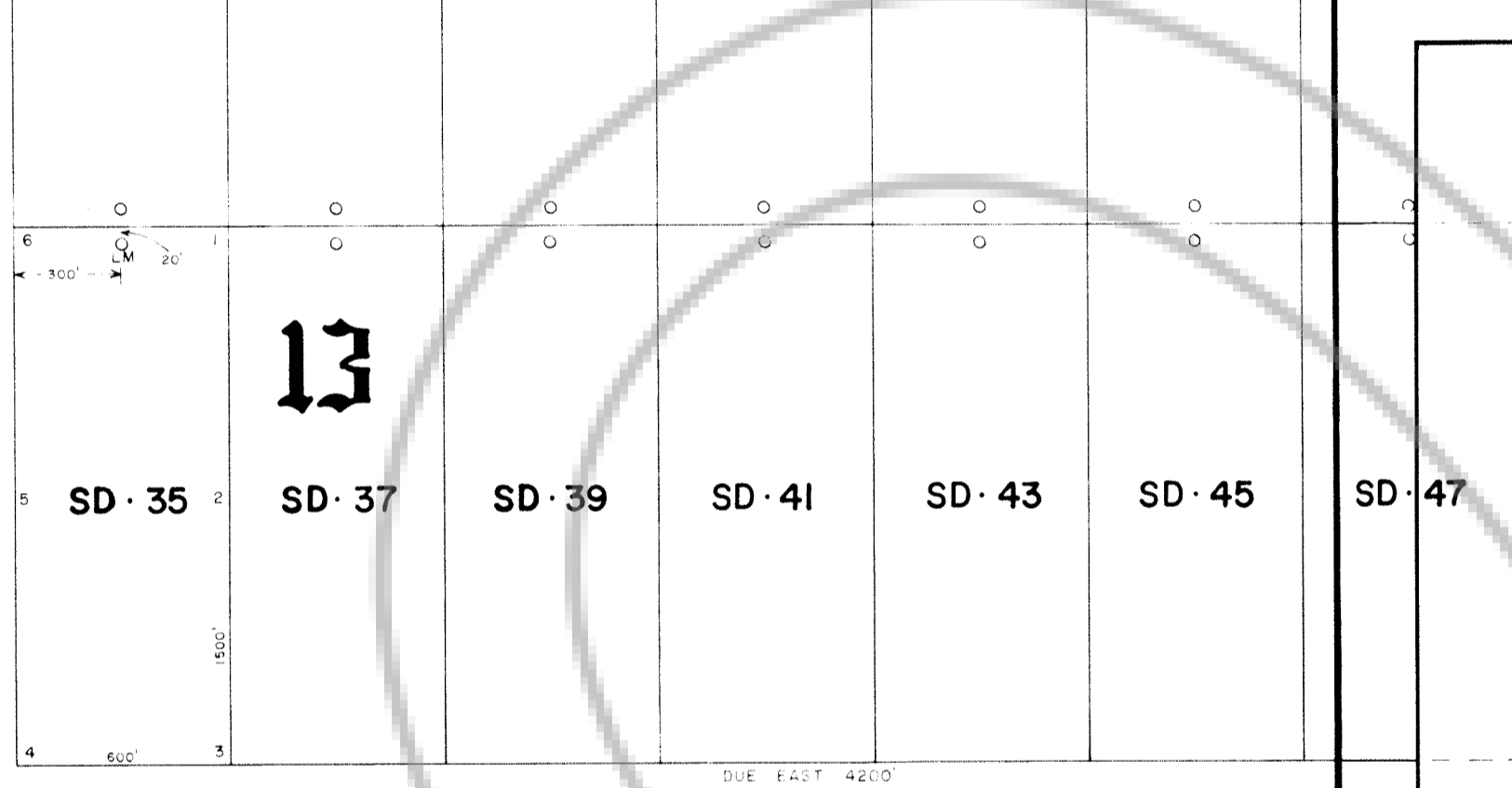

FIRECRACKER  
CLAIMS  
( DAVIS )  
( BILBAO )  
( STITZEL )

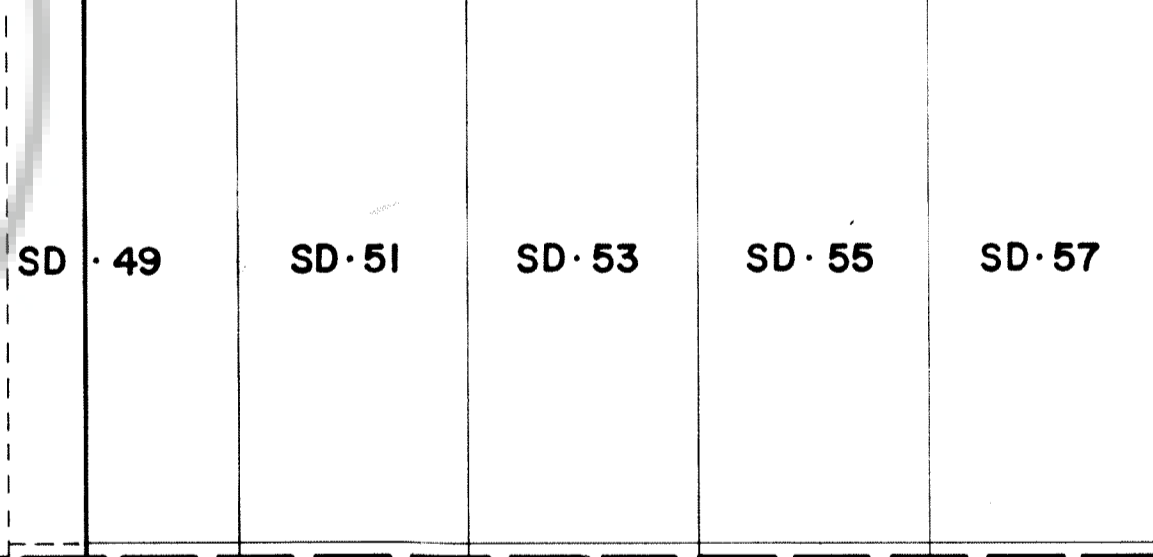

APPROX. SECTION LINE

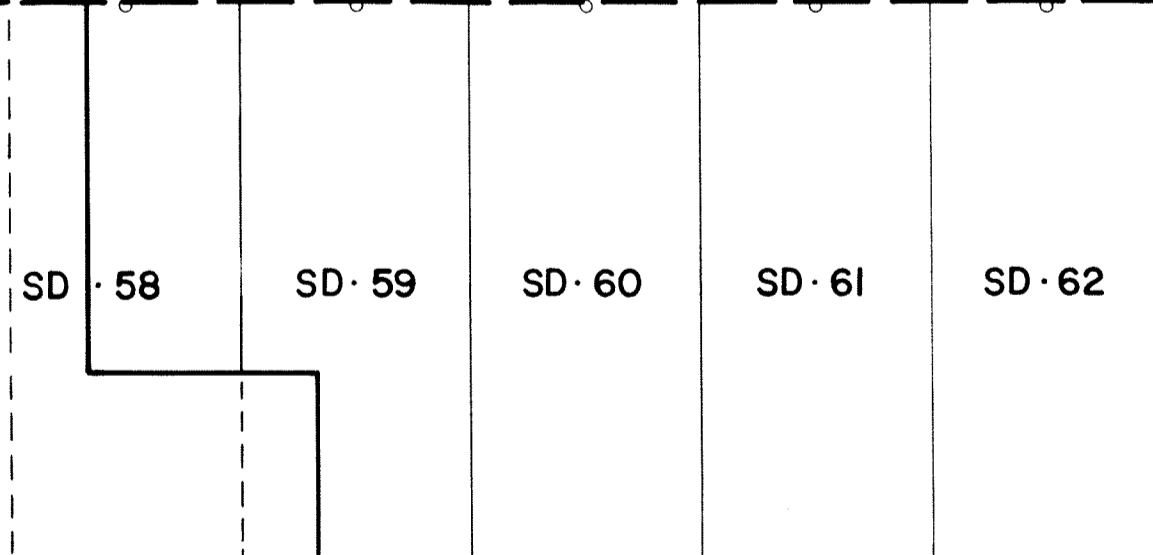

**NOTES**

See SD 35 for dimensions typical to all SD claims.  
Claim post numbering is typical to all SD's.

All corners, side centers and location monuments  
are marked by 4" dia PVC pipe, 5' high.

Claims were staked on Aug 20, 21 & 22, 1985 by  
John Talbott, agent for Galli Exploration Associates  
P.O. Box 10317  
Reno, NV - 89510  
702-786-7667

FILED AT THE REQUEST OF John Talbott  
on Dec. 1 1985 at 53 mins past 3 P.M.  
RECORDS OF  
EUREKA COUNTY, NEVADA M.N. REGALATI, Recorder  
File No 100692 Fee \$ 705.00

For  
Recorder  
Stamp

Scale: 1" = 500'

100692

GALLI EXPLORATION ASSOCIATES

S.D.  
LODE MINING CLAIMS

T. 23 N., R. 49, 50 E., M. D. B. & M.  
UNKNOWN MINING DISTRICT  
EUREKA COUNTY, NEVADA

DATE JOHN TALBOTT 8-28-85 DRAFT D. MELIUS 10-16-85