

8 9
17 16

7 8
18 17

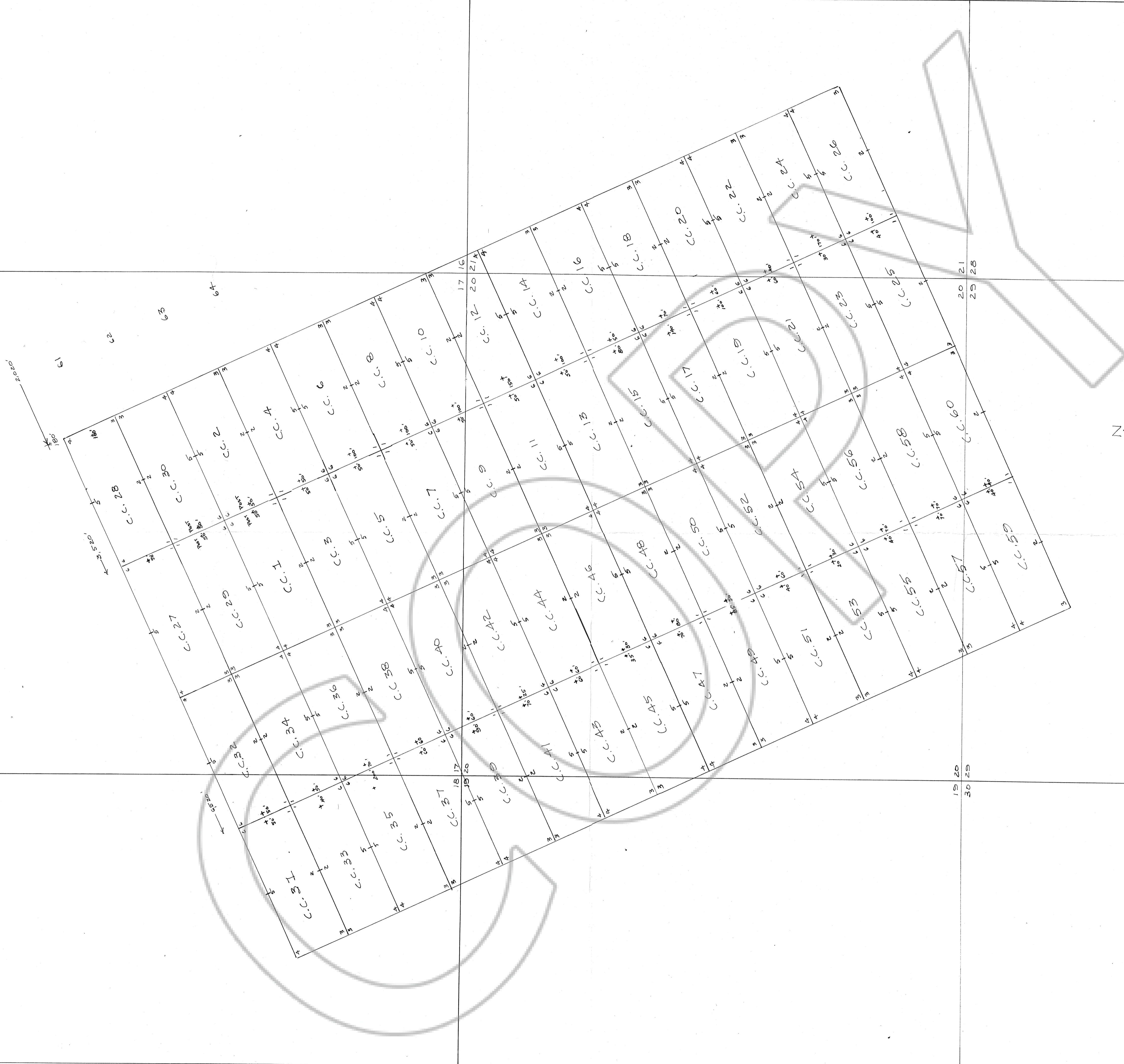

FILED AT THE REQUEST OF H. W. Litch, Sr.
 on 22 25 18 85 at 7 30 mins. past 9 A. M.
 EUREKA COUNTY, NEVADA
 M. N. REBERT, Recorder
 FILE NO. 101032 FEE \$ 222.00

MINING CLAIM MAP
 FOR THE
 COAL CANYON (C.C.)
 Nos. 1-60 CLAIM GROUP
 LOCATED: 10/10, 11, 25, 26, 27, 28/85
 BY: H. WALTER SCHULL
 3901 WALEGER AVE RENO NEV 85503
 UNKNOWN MINING DISTRICT, EUREKA CO. NEV.
 T-25 N R 45 E MDBM.

0 500' 1000' 1500' 2000'

1" = 500'

101032