

**101198**  
**CERTIFICATE OF LOCATION**

The UNDERSIGNED hereby certifies that ATLAS PRECIOUS METALS INC., by its agent, the undersigned, has located a mining claim in the UNKNOWN Mining District, County of EUREKA, State of Nevada, on a vein known as the NS 54.

Said claim was located on the 5 day of Nov, 1985.

The locator claims 1500 linear feet in length in a NORTH/SOUTH direction along the course of said vein or lode running ~~300~~ feet SOUTH and ~~200~~ feet NORTH, from the point of location at which this location certificate is posted, with a width of 300 linear feet on each side of the center of the vein or lode along the entire length of said claim.

The metes and bounds description of claim is as follows:

Beginning at the Northeast Corner Post Number 1,

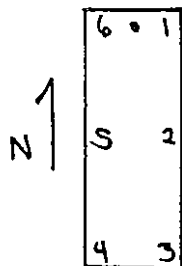

Thence, 750 feet in a SOUTH direction to Post Number 2,  
 Thence, 750 feet in a SOUTH direction to Post Number 3,  
 Thence, 600 feet in a WEST direction to Post Number 4,  
 Thence, 750 feet in a NORTH direction to Post Number 5,  
 Thence, 750 feet in a NORTH direction to Post Number 6,  
 Thence, 600 feet in a EAST direction to Post Number 1,

the point of beginning, and all posts being 4" x 5" PVC.

Said claim is located within: (Section lines are projected)

SW 1/4, Section 24, Township 23N, Range 49E  
NW 1/4, Section 25, Township 23N, Range 49E  
 \_\_\_\_\_ 1/4, Section \_\_\_\_\_, Township \_\_\_\_\_, Range \_\_\_\_\_  
 \_\_\_\_\_ 1/4, Section \_\_\_\_\_, Township \_\_\_\_\_, Range \_\_\_\_\_

Mt. Diablo Meridan, County of EUREKA, State of Nevada.

To tie this claim to the Public Land Survey, begin at the NW Corner, Section 24, Township 23N, Range 49E, Mt. Diablo Meridan, thence bear east, 3000 feet and south, ~~4360~~ 4300 feet to the Northeast Corner of this claim. (Section lines are projected.)

The location work consisted of making the map as provided in NRS 517.040.

Dated Nov 5, A.D., 1985, and filed in duplicate.

STATE OF NEVADA )  
 ) ss.  
 COUNTY OF EUREKA )

Subscribed and sworn to before me this 13th day of November, 1985, by GRAHAM L. KELSEY, as Agent for ATLAS PRECIOUS METALS INC.

My Commission Expires: 9/29/89



OFFICIAL SEAL  
 SHIRLEY ALLISON  
 Notary Public-Nevada  
 EUREKA COUNTY Notary Public  
 My Comm. Exp. SEPT 29, 1989

STATE OF NEVADA )  
 ) ss.  
 COUNTY OF \_\_\_\_\_ )

ATLAS PRECIOUS METALS INC.  
 P. O. Box 1207  
 Moab, Utah 84532  
 by Graham L. Kelsey  
 Its Agent

RECORDED AT REQUEST OF  
**ATLAS PRECIOUS METALS**  
 BOOK 141 PAGE 7

85 DEC 11 P 1:11

OFFICIAL RECORDS  
 EUREKA COUNTY, NEVADA  
 P.M. REDELEATH, RECORDER  
 FILE NO. 101198  
 DATE 8 5 85

CERTIFICATE OF LOCATION

The UNDERSIGNED hereby certifies that ATLAS PRECIOUS METALS INC., by its agent, the undersigned, has located a mining claim in the UNKNOWN Mining District, County of EUREKA, State of Nevada, on a vein known as the NS 55.

Said claim was located on the 5 day of Nov, 1985.

The locator claims 1500 linear feet in length in a NORTH/SOUTH direction along the course of said vein or lode running 1500 feet SOUTH and 70 feet NORTH, from the point of location at which this location certificate is posted, with a width of 300 linear feet on each side of the center of the vein or lode along the entire length of said claim.

The metes and bounds description of claim is as follows:

Beginning at the Northeast Corner Post Number 1,

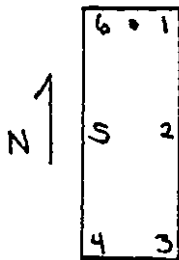

Thence, 750 feet in a SOUTH direction to Post Number 2,  
Thence, 750 feet in a SOUTH direction to Post Number 3,  
Thence, 600 feet in a WEST direction to Post Number 4,  
Thence, 750 feet in a NORTH direction to Post Number 5,  
Thence, 750 feet in a NORTH direction to Post Number 6,  
Thence, 600 feet in a EAST direction to Post Number 1,

the point of beginning, and all posts being 4" x 5" PVC.

Said claim is located within: (Section lines are projected)

SE 1/4, Section 24, Township 23N, Range 49E  
NE 1/4, Section 25, Township 23N, Range 49E  
1/4, Section \_\_\_\_\_, Township \_\_\_\_\_, Range \_\_\_\_\_  
1/4, Section \_\_\_\_\_, Township \_\_\_\_\_, Range \_\_\_\_\_

Mt. Diablo Meridan, County of EUREKA, State of Nevada.

To tie this claim to the Public Land Survey, begin at the NW Corner, Section 24, Township 23N, Range 49E, Mt. Diablo Meridan, thence bear East, 3600 feet and South, 4500 feet to the Northeast Corner of this claim. (Section lines are projected.)

The location work consisted of making the map as provided in NRS 517.040.

Dated Nov 5, A.D., 1985, and filed in duplicate.

STATE OF NEVADA )  
 ) ss.  
COUNTY OF EUREKA )

ATLAS PRECIOUS METALS INC.  
P. O. Box 1207  
Moab, Utah 84532  
by Graham L. Kelsey  
Its Agent

Subscribed and sworn to before me this 13th day of November, 1985,  
by GRAHAM L. KELSEY, as Agent  
for ATLAS PRECIOUS METALS INC.

My Commission Expires: 9/29/89



OFFICIAL SEAL  
SHIRLEY ALLISON  
Notary Public-Nevada  
EUREKA COUNTY Notary Public  
My Comm. Exp. SEPT 29, 1989

STATE OF NEVADA )  
 ) ss.  
COUNTY OF \_\_\_\_\_ )

RECORDED AT REQUEST OF  
ATLAS PRECIOUS METALS  
BOOK 191 PAGE 2

85 DEC 11 P 1:11

OFFICIAL RECORDS  
EUREKA COUNTY, NEVADA  
M.H. REDALEATI, RECORDER  
FILE NO. 101199  
OFF 575

CERTIFICATE OF LOCATION

The UNDERSIGNED hereby certifies that ATLAS PRECIOUS METALS INC., by its agent, the undersigned, has located a mining claim in the UNKNOWN Mining District, County of EUREKA, State of Nevada, on a vein known as the N556.

Said claim was located on the 5 day of Nov, 1985.

The locator claims 1500 linear feet in length in a NORTH/SOUTH direction along the course of said vein or lode running 1490 feet SOUTH and 10 feet NORTH, from the point of location at which this location certificate is posted, with a width of 300 linear feet on each side of the center of the vein or lode along the entire length of said claim.

The metes and bounds description of claim is as follows:

Beginning at the Northeast Corner Post Number 1,



Thence, 750 feet in a SOUTH direction to Post Number 2,  
 Thence, 750 feet in a SOUTH direction to Post Number 3,  
 Thence, 600 feet in a WEST direction to Post Number 4,  
 Thence, 750 feet in a NORTH direction to Post Number 5,  
 Thence, 750 feet in a NORTH direction to Post Number 6,  
 Thence, 600 feet in a EAST direction to Post Number 1,

the point of beginning, and all posts being 4" x 5" PVC.

Said claim is located within: (Section lines are projected)

SE 1/4, Section 24, Township 23N, Range 49E  
NE 1/4, Section 25, Township 23N, Range 49E  
 \_\_\_\_\_ 1/4, Section \_\_\_\_\_, Township \_\_\_\_\_, Range \_\_\_\_\_  
 \_\_\_\_\_ 1/4, Section \_\_\_\_\_, Township \_\_\_\_\_, Range \_\_\_\_\_

Mt. Diablo Meridan, County of EUREKA, State of Nevada.

To tie this claim to the Public Land Survey, begin at the NW Corner, Section 24, Township 23N, Range 49E, Mt. Diablo Meridan, thence bear EAST, 4200 feet and South, 4500 feet to the Northeast Corner of this claim. (Section lines are projected.)

The location work consisted of making the map as provided in NRS 517.040.

Dated Nov 5, A.D., 1985, and filed in duplicate.

STATE OF NEVADA )  
 ) ss.  
 COUNTY OF EUREKA )

Subscribed and sworn to before me this 13th day of November, 1985, by GRAHAM L. KELSEY, as Agent for ATLAS PRECIOUS METALS INC.

My Commission Expires: 9/29/89



OFFICIAL SEAL  
 SHIRLEY ALLISON  
 Notary Public - Nevada  
 EUREKA COUNTY Notary Public  
 My Comm. Exp. SEPT 29, 1989

STATE OF NEVADA )  
 ) ss.  
 COUNTY OF \_\_\_\_\_ )

ATLAS PRECIOUS METALS INC.  
P. O. Box 1207  
Moab, Utah 84532

by Graham L. Kelsey  
Its Agent

RECORDED AT REQUEST OF  
ATLAS PRECIOUS METALS  
BOOK 191 PAGE 3

85 DEC 11 P 1:11

OFFICIAL RECORDS  
 EUREKA COUNTY, NEVADA  
 T.H. REHALEATI, RECORDER  
 FILE NO. 101200  
 FFF. S. 5.75

CERTIFICATE OF LOCATION

The UNDERSIGNED hereby certifies that ATLAS PRECIOUS METALS INC., by its agent, the undersigned, has located a mining claim in the UNKNOWN Mining District, County of EUREKA, State of Nevada, on a vein known as the NJS.

Said claim was located on the 5 day of Nov, 1985.

The locator claims 1500 linear feet in length in a NORTH/SOUTH direction along the course of said vein or lode running 1490 feet SOUTH and 10 feet NORTH, from the point of location at which this location certificate is posted, with a width of 300 linear feet on each side of the center of the vein or lode along the entire length of said claim.

The metes and bounds description of claim is as follows:

Beginning at the Northeast Corner Post Number 1,

N   S   4   3	6 • 1	Thence, 750 feet in a <u>SOUTH</u> direction to Post Number 2,
	2	Thence, 750 feet in a <u>SOUTH</u> direction to Post Number 3,
	4	Thence, 600 feet in a <u>WEST</u> direction to Post Number 4,
	5	Thence, 750 feet in a <u>NORTH</u> direction to Post Number 5,
	6	Thence, 750 feet in a <u>NORTH</u> direction to Post Number 6,
	1	Thence, 600 feet in a <u>EAST</u> direction to Post Number 1,

the point of beginning, and all posts being 4" x 5" PVC.

Said claim is located within: (Section lines are projected)  
SE 1/4, Section 24, Township T3N, Range R4E  
NW 1/4, Section 25, Township T3N, Range R4E  
 \_\_\_\_\_ 1/4, Section \_\_\_\_\_, Township \_\_\_\_\_, Range \_\_\_\_\_  
 \_\_\_\_\_ 1/4, Section \_\_\_\_\_, Township \_\_\_\_\_, Range \_\_\_\_\_

Mt. Diablo Meridan, County of EUREKA, State of Nevada.

To tie this claim to the Public Land Survey, begin at the NW Corner, Section 24, Township T3N, Range R4E, Mt. Diablo Meridan, thence bear EAST, 4500 feet and South, 4500 feet to the Northeast Corner of this claim. (Section lines are projected.)

The location work consisted of making the map as provided in NRS 517.040.

Dated Nov 5, A.D., 1985, and filed in duplicate.

STATE OF NEVADA )  
 ) ss.  
COUNTY OF EUREKA )

ATLAS PRECIOUS METALS INC.  
P. O. Box 1207  
Moab, Utah 84532  
by Graham L. Kelsey  
Its Agent

Subscribed and sworn to before me this 13th day of November, 1985, by GRAHAM L. KELSEY, as Agent for ATLAS PRECIOUS METALS INC.

RECORDED AT REQUEST OF  
**ATLAS PRECIOUS METALS**  
BOOK 141 PAGE 004

My Commission Expires 9/29/89

85 DEC 11 P 1:11



OFFICIAL SEAL  
SHIRLEY ALLISON  
Notary Public - Nevada  
EUREKA COUNTY Notary Public  
My Comm. Exp. SEPT 29, 1989

OFFICIAL RECORDS  
EUREKA COUNTY, NEVADA  
M.K. REBALEATI, RECORDER  
FILE NO. 101201  
FFF S. 575

STATE OF NEVADA )  
 ) ss.  
COUNTY OF \_\_\_\_\_ )



CERTIFICATE OF LOCATION

The UNDERSIGNED hereby certifies that ATLAS PRECIOUS METALS INC., by its agent, the undersigned, has located a mining claim in the UNKNOWN Mining District, County of EUREKA, State of Nevada, on a vein known as the UJ 58.

Said claim was located on the 5 day of Nov, 1985.

The locator claims 1500 linear feet in length in a NORTH/SOUTH direction along the course of said vein or lode running 1490 feet SOUTH and 10 feet NORTH, from the point of location at which this location certificate is posted, with a width of 300 linear feet on each side of the center of the vein or lode along the entire length of said claim.

The metes and bounds description of claim is as follows:

Beginning at the Northeast Corner Post Number 1,

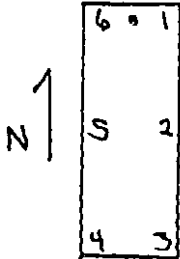

- Thence, 750 feet in a SOUTH direction to Post Number 2,
- Thence, 750 feet in a SOUTH direction to Post Number 3,
- Thence, 600 feet in a WEST direction to Post Number 4,
- Thence, 750 feet in a NORTH direction to Post Number 5,
- Thence, 750 feet in a NORTH direction to Post Number 6,
- Thence, 600 feet in a EAST direction to Post Number 1,

the point of beginning, and all posts being 4" x 5" PVC.

Said claim is located within: (Section lines are projected)

<u>SE</u>	1/4, Section <u>24</u> , Township <u>23N</u> , Range <u>44E</u>
<u>NE</u>	1/4, Section <u>25</u> , Township <u>23N</u> , Range <u>44E</u>
<u>SW</u>	1/4, Section <u>14</u> , Township <u>23N</u> , Range <u>50E</u>
<u>NW</u>	1/4, Section <u>30</u> , Township <u>23N</u> , Range <u>50E</u>

Mt. Diablo Meridan, County of EUREKA, State of Nevada.

To tie this claim to the Public Land Survey, begin at the NW Corner, Section 24, Township 23N, Range 44E, Mt. Diablo Meridan, thence bear East, 5400 feet and South, 4667 feet to the Northeast Corner of this claim. (Section lines are projected.)

The location work consisted of making the map as provided in NRS 517.040.

Dated Nov 5, A.D., 1985, and filed in duplicate.

STATE OF NEVADA )  
 ) ss.  
COUNTY OF EUREKA )

Subscribed and sworn to before me this 13th day of November, 1985, by GRAHAM L. KELSEY, as Agent for ATLAS PRECIOUS METALS INC.

My Commission Expires: 9/29/89

ATLAS PRECIOUS METALS INC.  
P. O. Box 1207  
Moab, Utah 84532  
by Graham L. Kelsey  
Its Agent

RECORDED AT REQUEST OF  
**ATLAS PRECIOUS METALS**  
BOOK 141 PAGE 005

85 DEC 11 11:11

OFFICIAL RECORDS  
EUREKA COUNTY, NEVADA  
M.N. REGALEATI, RECORDER  
FILE NO. 101202  
FEE \$ 5.75



OFFICIAL SEAL  
SHIRLEY ALLISON  
Notary Public - Nevada  
EUREKA COUNTY Notary Public  
My Comm. Exp. SEPT 29, 1989

STATE OF NEVADA )  
 ) ss.  
COUNTY OF \_\_\_\_\_ )

**101203**  
**CERTIFICATE OF LOCATION**

The UNDERSIGNED hereby certifies that ATLAS PRECIOUS METALS INC., by its agent, the undersigned, has located a mining claim in the UNKNOWN Mining District, County of EUREKA, State of Nevada, on a vein known as the NJ 59.

Said claim was located on the 5<sup>th</sup> day of NOVEMBER, 1985.

The locator claims 1500 linear feet in length in a NORTH/SOUTH direction along the course of said vein or lode running 1490 feet SOUTH and 10 feet NORTH, from the point of location at which this location certificate is posted, with a width of 300 linear feet on each side of the center of the vein or lode along the entire length of said claim.

The metes and bounds description of claim is as follows:

Beginning at the Northeast Corner Post Number 1,

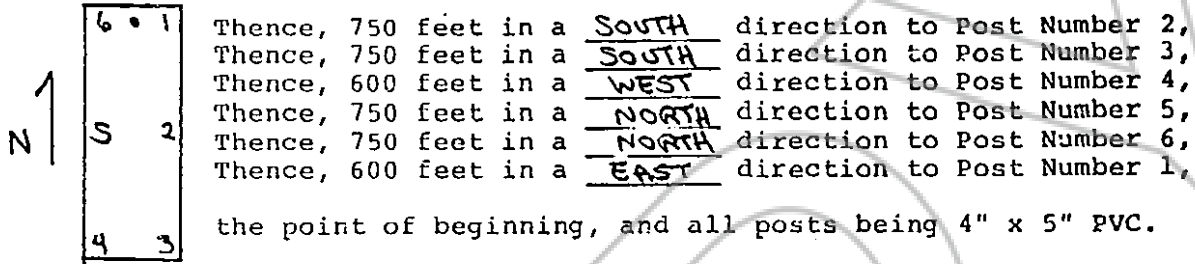

the point of beginning, and all posts being 4" x 5" PVC.

Said claim is located within: (Section lines are projected)  
NW 1/4, Section 25, Township 23N, Range 44E  
 1/4, Section \_\_\_\_\_, Township \_\_\_\_\_, Range \_\_\_\_\_  
 1/4, Section \_\_\_\_\_, Township \_\_\_\_\_, Range \_\_\_\_\_  
 1/4, Section \_\_\_\_\_, Township \_\_\_\_\_, Range \_\_\_\_\_

Mt. Diablo Meridan, County of EUREKA, State of Nevada.

To tie this claim to the Public Land Survey, begin at the NW Corner, Section 24, Township 23N, Range 44E, Mt. Diablo Meridan, thence bear EAST, 600 feet and south, 600-560 feet to the Northeast Corner of this claim. (Section lines are projected.)

The location work consisted of making the map as provided in NRS 517.040.

Dated 11/5, A.D., 1985, and filed in duplicate.

STATE OF NEVADA )  
 ) ss.  
 COUNTY OF EUREKA )

Subscribed and sworn to before me this 13th day of November, 1985, by GRAHAM L. KELSEY, as Agent for ATLAS PRECIOUS METALS INC.

My Commission Expires 9/29/89



OFFICIAL SEAL  
 SHIRLEY ALLISON  
 Notary Public-Nevada  
 EUREKA COUNTY  
 My Comm. Exp. SEPT 29, 1989

*Shirley Allison*  
 Notary Public

STATE OF NEVADA )  
 ) ss.  
 COUNTY OF \_\_\_\_\_ )

ATLAS PRECIOUS METALS INC.  
 P. O. Box 1207  
 Moab, Utah 84532  
 by Graham L. Kelsey  
 Its Agent

RECORDED AT REQUEST OF  
**ATLAS PRECIOUS METALS**  
 BOOK 141 PAGE 6

85 DEC 11 P 11 11

OFFICIAL RECORDS  
 EUREKA COUNTY, NEVADA  
 M.H. REDALEATI, RECORDER  
 FILE NO. 101203  
 575

CERTIFICATE OF LOCATION

The UNDERSIGNED hereby certifies that ATLAS PRECIOUS METALS INC., by its agent, the undersigned, has located a mining claim in the UNKNOWN Mining District, County of EUREKA, State of Nevada, on a vein known as the NS60.

Said claim was located on the 5<sup>th</sup> day of NOV, 1985.

The locator claims 1500 linear feet in length in a NORTH/SOUTH direction along the course of said vein or lode running 1490 feet SOUTH and 10 feet NORTH, from the point of location at which this location certificate is posted, with a width of 300 linear feet on each side of the center of the vein or lode along the entire length of said claim.

The metes and bounds description of claim is as follows:

Beginning at the Northeast Corner Post Number 1,

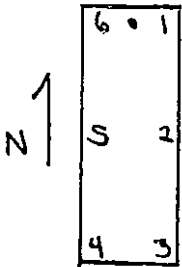

Thence, 750 feet in a SOUTH direction to Post Number 2,  
Thence, 750 feet in a SOUTH direction to Post Number 3,  
Thence, 600 feet in a WEST direction to Post Number 4,  
Thence, 750 feet in a NORTH direction to Post Number 5,  
Thence, 750 feet in a NORTH direction to Post Number 6,  
Thence, 600 feet in a EAST direction to Post Number 1,

the point of beginning, and all posts being 4" x 5" PVC.

Said claim is located within: (Section lines are projected)

NW 1/4, Section 25, Township 23N, Range 44E  
1/4, Section \_\_\_\_\_, Township \_\_\_\_\_, Range \_\_\_\_\_  
1/4, Section \_\_\_\_\_, Township \_\_\_\_\_, Range \_\_\_\_\_  
1/4, Section \_\_\_\_\_, Township \_\_\_\_\_, Range \_\_\_\_\_

Mt. Diablo Meridan, County of EUREKA, State of Nevada.

To tie this claim to the Public Land Survey, begin at the NW Corner, Section 24, Township 23N, Range \_\_\_\_\_ Mt. Diablo Meridan, thence bear EAST, 1800 feet and South, 6000 feet to the Northeast Corner of this claim. (Section lines are projected.)

The location work consisted of making the map as provided in NRS 517.040.

Dated NOV 5, A.D., 1985, and filed in duplicate.

STATE OF NEVADA )  
 ) ss.  
COUNTY OF EUREKA )

ATLAS PRECIOUS METALS INC.  
P. O. Box 1207  
Moab, Utah 84532

by Graham L. Kelsey  
Its Agent

Subscribed and sworn to before me this 13th day of November, 1985, by GRAHAM L. KELSEY, as Agent for ATLAS PRECIOUS METALS INC.

RECORDED AT REQUEST OF  
**ATLAS PRECIOUS METALS**  
BOOK 147 PAGE 7

My Commission Expires 9/29/89

85 DEC 11 P 11:12



OFFICIAL SEAL  
SHIRLEY ALLISON  
Notary Public - Nevada  
EUREKA COUNTY Notary Public  
My Comm Exp. SEPT 29, 1989

OFFICIAL RECORDS  
EUREKA COUNTY, NEVADA  
M.H. REBALEATI, RECORDER  
FILE NO. 101204  
FFF \$: 5.25

STATE OF NEVADA )  
 ) ss.  
COUNTY OF \_\_\_\_\_ )

CERTIFICATE OF LOCATION

The UNDERSIGNED hereby certifies that ATLAS PRECIOUS METALS INC., by its agent, the undersigned, has located a mining claim in the UNKNOWN Mining District, County of EUREKA, State of Nevada, on a vein known as the N5 6#.

Said claim was located on the 5<sup>th</sup> day of NOV, 198<sup>5</sup>.

The locator claims 1500 linear feet in length in a NORTH/SOUTH direction along the course of said vein or lode running 1490 feet SOUTH and 10 feet NORTH, from the point of location at which this location certificate is posted, with a width of 300 linear feet on each side of the center of the vein or lode along the entire length of said claim.

The metes and bounds description of claim is as follows:

Beginning at the Northeast Corner Post Number 1,

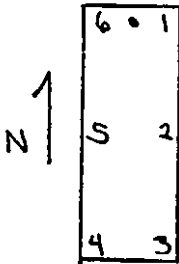

Thence, 750 feet in a SOUTH direction to Post Number 2,  
 Thence, 750 feet in a SOUTH direction to Post Number 3,  
 Thence, 600 feet in a WEST direction to Post Number 4,  
 Thence, 750 feet in a NORTH direction to Post Number 5,  
 Thence, 750 feet in a NORTH direction to Post Number 6,  
 Thence, 600 feet in a EAST direction to Post Number 1,

the point of beginning, and all posts being 4" x 5" PVC.

Said claim is located within: (Section lines are projected)  
NW 1/4, Section 25, Township 23N, Range 49E  
 \_\_\_\_\_ 1/4, Section \_\_\_\_\_, Township \_\_\_\_\_, Range \_\_\_\_\_  
 \_\_\_\_\_ 1/4, Section \_\_\_\_\_, Township \_\_\_\_\_, Range \_\_\_\_\_  
 \_\_\_\_\_ 1/4, Section \_\_\_\_\_, Township \_\_\_\_\_, Range \_\_\_\_\_

Mt. Diablo Meridan, County of EUREKA, State of Nevada.

To tie this claim to the Public Land Survey, begin at the NW Corner, Section 24, Township 23N, Range 49E, Mt. Diablo Meridan, thence bear east, 2400 feet and south, 6000 feet to the Northeast Corner of this claim. (Section lines are projected.)

The location work consisted of making the map as provided in NRS 517.040.

Dated Nov. 5, A.D., 198<sup>5</sup>, and filed in duplicate.

STATE OF NEVADA )  
 ) ss.  
 COUNTY OF EUREKA )

ATLAS PRECIOUS METALS INC.  
 P. O. Box 1207  
 Moab, Utah 84532

by Shirley Allison  
 Its Agent

Subscribed and sworn to before me this 13th day of November, 198<sup>5</sup>, by GRAHAM L. KELSEY, as Agent for ATLAS PRECIOUS METALS INC.

RECORDED AT REQUEST OF  
**ATLAS PRECIOUS METALS**  
 BOOK 141 PAGE 8

My Commission Expires 9/29/89

85 DEC 11 P 1:12



Shirley Allison  
 OFFICIAL SEAL  
 SHIRLEY ALLISON  
 Notary Public - Nevada  
 EUREKA COUNTY Notary Public  
 My Comm. Exp. SEPT 29, 1989

OFFICIAL RECORDS  
 EUREKA COUNTY, NEVADA  
 M.H. REBALEATI, RECORDER  
 FILE NO. 101205  
 FFF \$ 5.75

STATE OF NEVADA )  
 ) ss.  
 COUNTY OF \_\_\_\_\_ )



CERTIFICATE OF LOCATION

The UNDERSIGNED hereby certifies that ATLAS PRECIOUS METALS INC., by its agent, the undersigned, has located a mining claim in the UNKNOWN Mining District, County of EUREKA, State of Nevada, on a vein known as the UJ 62.

Said claim was located on the 5<sup>th</sup> day of NOVEMBER, 1985.

The locator claims 1500 linear feet in length in a NORTH/SOUTH direction along the course of said vein or lode running 1490 feet SOUTH and 10 feet NORTH, from the point of location at which this location certificate is posted, with a width of 300 linear feet on each side of the center of the vein or lode along the entire length of said claim.

The metes and bounds description of claim is as follows:

Beginning at the Northeast Corner Post Number 1,

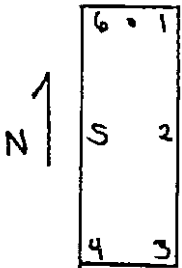

Thence, 750 feet in a SOUTH direction to Post Number 2,  
 Thence, 750 feet in a SOUTH direction to Post Number 3,  
 Thence, 600 feet in a WEST direction to Post Number 4,  
 Thence, 750 feet in a NORTH direction to Post Number 5,  
 Thence, 750 feet in a NORTH direction to Post Number 6,  
 Thence, 600 feet in a EAST direction to Post Number 1,

the point of beginning, and all posts being 4" x 5" PVC.

Said claim is located within: (Section lines are projected)

NE 1/4, Section 25, Township 23N, Range 44E  
 \_\_\_\_\_ 1/4, Section \_\_\_\_\_, Township \_\_\_\_\_, Range \_\_\_\_\_  
 \_\_\_\_\_ 1/4, Section \_\_\_\_\_, Township \_\_\_\_\_, Range \_\_\_\_\_  
 \_\_\_\_\_ 1/4, Section \_\_\_\_\_, Township \_\_\_\_\_, Range \_\_\_\_\_

Mt. Diablo Meridan, County of EUREKA, State of Nevada.

To tie this claim to the Public Land Survey, begin at the NW Corner, Section 24, Township 23N, Range 44E, Mt. Diablo Meridan, thence bear east, 4200 feet and south, 750 feet to the Northeast Corner of this claim. (Section lines are projected.)

The location work consisted of making the map as provided in NRS 517.040.

Dated 11/5, A.D., 1985, and filed in duplicate.

STATE OF NEVADA )  
 ) ss.  
 COUNTY OF EUREKA )

ATLAS PRECIOUS METALS INC.  
 P. O. Box 1207  
 Moab, Utah 84532

by Graham L. Kelsey  
 Its Agent

Subscribed and sworn to before me this  
13th day of November, 1985,  
 by GRAHAM L. KELSEY, as Agent  
 for ATLAS PRECIOUS METALS INC.

RECORDED AT REQUEST OF  
**ATLAS PRECIOUS METALS**  
 BOOK 191 PAGE 9

My Commission Expires: 9/29/89



OFFICIAL SEAL  
 SHIRLEY ALLISON  
 Notary Public - Nevada  
 EUREKA COUNTY Notary Public  
 My Comm. Exp. SEPT 29, 1989

85 DEC 11 P 1:12

OFFICIAL RECORDS  
 EUREKA COUNTY, NEVADA  
 M.H. REBALEATI, RECORDER  
 FILE NO. 101206  
 REC. 5.75

STATE OF NEVADA )  
 ) ss.  
 COUNTY OF \_\_\_\_\_ )

CERTIFICATE OF LOCATION

The UNDERSIGNED hereby certifies that ATLAS PRECIOUS METALS INC., by its agent, the undersigned, has located a mining claim in the UNKNOWN Mining District, County of EUREKA, State of Nevada, on a vein known as the NJ 63.

Said claim was located on the 5th day of NOVEMBER, 1985.

The locator claims 1500 linear feet in length in a NORTH/SOUTH direction along the course of said vein or lode running 1490 feet SOUTH and 10 feet NORTH, from the point of location at which this location certificate is posted, with a width of 300 linear feet on each side of the center of the vein or lode along the entire length of said claim.

The metes and bounds description of claim is as follows:

Beginning at the Northeast Corner Post Number 1,

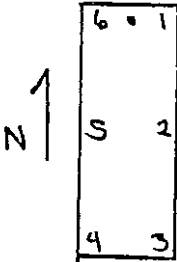

Thence, 750 feet in a SOUTH direction to Post Number 2,  
Thence, 750 feet in a SOUTH direction to Post Number 3,  
Thence, 600 feet in a WEST direction to Post Number 4,  
Thence, 750 feet in a NORTH direction to Post Number 5,  
Thence, 750 feet in a NORTH direction to Post Number 6,  
Thence, 600 feet in a EAST direction to Post Number 1,

the point of beginning, and all posts being 4" x 5" PVC.

Said claim is located within: (Section lines are projected)

NE 1/4, Section 25, Township 23N, Range 44E  
1/4, Section \_\_\_\_\_, Township \_\_\_\_\_, Range \_\_\_\_\_  
1/4, Section \_\_\_\_\_, Township \_\_\_\_\_, Range \_\_\_\_\_  
1/4, Section \_\_\_\_\_, Township \_\_\_\_\_, Range \_\_\_\_\_

Mt. Diablo Meridan, County of EUREKA, State of Nevada.

To tie this claim to the Public Land Survey, begin at the NW Corner, Section 24, Township 23N, Range 44E, Mt. Diablo Meridan, thence bear East, 4800 feet and South, 5500 feet to the Northeast Corner of this claim. (Section lines are projected.)

The location work consisted of making the map as provided in NRS 517.040.

Dated 11/5, A.D., 1985, and filed in duplicate.

STATE OF NEVADA )  
 ) ss.  
COUNTY OF EUREKA )

ATLAS PRECIOUS METALS INC.  
P. O. Box 1207  
Moab, Utah 84532  
by Graham L. Kelsey  
Its Agent

Subscribed and sworn to before me this 13th day of November, 1985, by GRAHAM L. KELSEY, as Agent for ATLAS PRECIOUS METALS INC.

RECORDED AT REQUEST OF  
**ATLAS PRECIOUS METALS**  
BOOK 147 PAGE 10

My Commission Expires 9/29/89

85 DEC 11 P 1:12



OFFICIAL SEAL  
SHIRLEY ALLISON  
Notary Public - Nevada  
EUREKA COUNTY  
My Comm. Exp. SEPT 29, 1989  
Shirley Allison  
Notary Public

OFFICIAL RECORDS  
EUREKA COUNTY, NEVADA  
M.N. REDEALTI RECORDER  
FILE NO. 101207  
FFE S. 575

STATE OF NEVADA )  
 ) ss.  
COUNTY OF \_\_\_\_\_ )

CERTIFICATE OF LOCATION

The UNDERSIGNED hereby certifies that ATLAS PRECIOUS METALS INC., by its agent, the undersigned, has located a mining claim in the UNKNOWN Mining District, County of EUREKA, State of Nevada, on a vein known as the NJ64.

Said claim was located on the 5th day of NOVEMBER, 1985.

The locator claims 1500 linear feet in length in a NORTH/SOUTH direction along the course of said vein or lode running 1490 feet SOUTH and 10 feet NORTH, from the point of location at which this location certificate is posted, with a width of 300 linear feet on each side of the center of the vein or lode along the entire length of said claim.

The metes and bounds description of claim is as follows:

Beginning at the Northeast Corner Post Number 1,

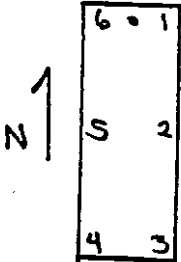

- Thence, 750 feet in a SOUTH direction to Post Number 2,
- Thence, 750 feet in a SOUTH direction to Post Number 3,
- Thence, 600 feet in a WEST direction to Post Number 4,
- Thence, 750 feet in a NORTH direction to Post Number 5,
- Thence, 750 feet in a NORTH direction to Post Number 6,
- Thence, 600 feet in a EAST direction to Post Number 1,

the point of beginning, and all posts being 4" x 5" PVC.

Said claim is located within: (Section lines are projected)

<u>NE</u>	1/4, Section <u>25</u> , Township <u>23N</u> , Range <u>44E</u>
<u>DW</u>	1/4, Section <u>30</u> , Township <u>23N</u> , Range <u>44E</u>
_____	1/4, Section _____, Township _____, Range _____
_____	1/4, Section _____, Township _____, Range _____

Mt. Diablo Meridan, County of EUREKA, State of Nevada.

To tie this claim to the Public Land Survey, begin at the NW Corner, Section 24, Township 23N, Range 44E, Mt. Diablo Meridan, thence bear EAST, 5400 feet and SOUTH, 5500 feet to the Northeast Corner of this claim. (Section lines are projected.)

The location work consisted of making the map as provided in NRS 517.040.

Dated 11/5, A.D., 1985, and filed in duplicate.

STATE OF NEVADA )  
COUNTY OF EUREKA ) ss.

ATLAS PRECIOUS METALS INC.  
P. O. Box 1207  
Moab, Utah 84532

by Graham L. Kelsey  
Its Agent

Subscribed and sworn to before me this 13th day of November, 1985, by GRAHAM L. KELSEY, as Agent for ATLAS PRECIOUS METALS INC.

My Commission Expires 9/29/89

RECORDED AT REQUEST OF  
**ATLAS PRECIOUS METALS**

BOOK 141 PAGE 11

65 DEC 11 P 1:12



OFFICIAL SEAL  
SHIRLEY ALLISON  
Notary Public - Nevada  
EUREKA COUNTY  
My Comm. Exp. SEPT 29, 1989  
Shirley Allison  
Notary Public

OFFICIAL RECORDS  
EUREKA COUNTY, NEVADA  
M.H. REBALEATI, RECORDER  
FILE NO. 101208  
FEE \$ 5.75

STATE OF NEVADA )  
COUNTY OF \_\_\_\_\_ ) ss.



**101209**  
**CERTIFICATE OF LOCATION**

The UNDERSIGNED hereby certifies that ATLAS PRECIOUS METALS INC., by its agent, the undersigned, has located a mining claim in the UNKNOWN Mining District, County of EUREKA, State of Nevada, on a vein known as the NJ 65.

Said claim was located on the 5<sup>th</sup> day of Nov., 1985.

The locator claims 1500 linear feet in length in a NORTH/SOUTH direction along the course of said vein or lode running 1490 feet SOUTH and 10 feet NORTH, from the point of location at which this location certificate is posted, with a width of 300 linear feet on each side of the center of the vein or lode along the entire length of said claim.

The metes and bounds description of claim is as follows:

Beginning at the Northeast Corner Post Number 1,

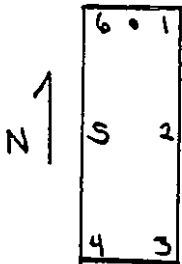

Thence, 750 feet in a SOUTH direction to Post Number 2,  
 Thence, 750 feet in a SOUTH direction to Post Number 3,  
 Thence, 600 feet in a WEST direction to Post Number 4,  
 Thence, 750 feet in a NORTH direction to Post Number 5,  
 Thence, 750 feet in a NORTH direction to Post Number 6,  
 Thence, 600 feet in a EAST direction to Post Number 1,

the point of beginning, and all posts being 4" x 5" PVC.

Said claim is located within: (Section lines are projected)  
SW 1/4, Section 25, Township 23N, Range 49E  
 \_\_\_\_\_ 1/4, Section \_\_\_\_\_, Township \_\_\_\_\_, Range \_\_\_\_\_  
 \_\_\_\_\_ 1/4, Section \_\_\_\_\_, Township \_\_\_\_\_, Range \_\_\_\_\_  
 \_\_\_\_\_ 1/4, Section \_\_\_\_\_, Township \_\_\_\_\_, Range \_\_\_\_\_

Mt. Diablo Meridan, County of EUREKA, State of Nevada.

To tie this claim to the Public Land Survey, begin at the NE Corner, Section 23, Township 23N, Range 49E, Mt. Diablo Meridan, thence bear SOUTH, 2600<sup>1000</sup> feet and EAST, 600 feet to the Northeast Corner of this claim. (Section lines are projected.)

The location work consisted of making the map as provided in NRS 517.040.

Dated 11/5, A.D., 1985, and filed in duplicate.

STATE OF NEVADA )  
 ) ss.  
 COUNTY OF EUREKA )

Subscribed and sworn to before me this 13th day of November, 1985, by GRAHAM L. KELSEY, as Agent for ATLAS PRECIOUS METALS INC.

My Commission Expires 9/29/89



Shirley Allison  
 Notary Public  
 EUREKA COUNTY  
 My Comm. Exp. SEPT 23, 1989

STATE OF NEVADA )  
 ) ss.  
 COUNTY OF \_\_\_\_\_ )

ATLAS PRECIOUS METALS INC.  
 P. O. Box 1207  
 Moab, Utah 84532

by Graham L. Kelsey  
 Its Agent

RECORDED AT REQUEST OF  
**ATLAS PRECIOUS METALS**  
 BOOK 147 PAGE 22

85 DEC 11 P 11:12

OFFICIAL RECORDS  
 EUREKA COUNTY, NEVADA  
 M.N. REBALEATI, RECORDER  
 FILE NO. 101209  
 FEE \$ 5.75



**101210**  
**CERTIFICATE OF LOCATION**

The UNDERSIGNED hereby certifies that ATLAS PRECIOUS METALS INC., by its agent, the undersigned, has located a mining claim in the UNKNOWN Mining District, County of EUREKA, State of Nevada, on a vein known as the N566.

Said claim was located on the 5th day of Nov, 1985.

The locator claims 1500 linear feet in length in a NORTH/SOUTH direction along the course of said vein or lode running 1490 feet NORTH and 10 feet SOUTH, from the point of location at which this location certificate is posted, with a width of 300 linear feet on each side of the center of the vein or lode along the entire length of said claim.

The metes and bounds description of claim is as follows:

Beginning at the Northeast Corner Post Number 1,

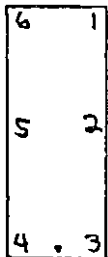

Thence, 750 feet in a SOUTH direction to Post Number 2,  
 Thence, 750 feet in a SOUTH direction to Post Number 3,  
 Thence, 600 feet in a WEST direction to Post Number 4,  
 Thence, 750 feet in a NORTH direction to Post Number 5,  
 Thence, 750 feet in a NORTH direction to Post Number 6,  
 Thence, 600 feet in a EAST direction to Post Number 1,

the point of beginning, and all posts being 4" x 5" PVC.

Said claim is located within: (Section lines are projected)

NW 1/4, Section 25, Township 23N, Range 44E  
 \_\_\_\_\_ 1/4, Section \_\_\_\_\_, Township \_\_\_\_\_, Range \_\_\_\_\_  
 \_\_\_\_\_ 1/4, Section \_\_\_\_\_, Township \_\_\_\_\_, Range \_\_\_\_\_  
 \_\_\_\_\_ 1/4, Section \_\_\_\_\_, Township \_\_\_\_\_, Range \_\_\_\_\_

Mt. Diablo Meridan, County of EUREKA, State of Nevada.

To tie this claim to the Public Land Survey, begin at the NW Corner, Section 24, Township 23N, Range 44E, Mt. Diablo Meridan, thence bear east, 600 feet and south, 750 feet to the Northeast Corner of this claim. (Section lines are projected.)

The location work consisted of making the map as provided in NRS 517.040.

Dated 11/5, A.D., 1985, and filed in duplicate.

STATE OF NEVADA )  
 ) ss.  
 COUNTY OF EUREKA )

Subscribed and sworn to before me this 13th day of November, 1985, by GRAHAM L. KELSEY, as Agent for ATLAS PRECIOUS METALS INC.

My Commission Expires: 9/29/89



**OFFICIAL SEAL**  
**SHIRLEY ALLISON**  
 Notary Public-Nevada  
 EUREKA COUNTY Notary Public  
 My Comm. Exp. SEPT 29, 1989

STATE OF NEVADA )  
 ) ss.  
 COUNTY OF \_\_\_\_\_ )

ATLAS PRECIOUS METALS INC.  
 P. O. Box 1207  
 Moab, Utah 84532

by Graham L. Kelsey  
 Its Agent

RECORDED AT REQUEST OF  
**ATLAS PRECIOUS METALS**  
 BOOK 141 PAGE 13

85 DEC 11 P 1:12

OFFICIAL RECORDS  
 EUREKA COUNTY, NEVADA  
 M.N. REBALEATI, RECORDER  
 FILE NO. 101210  
 REC # 575

CERTIFICATE OF LOCATION

The UNDERSIGNED hereby certifies that ATLAS PRECIOUS METALS INC., by its agent, the undersigned, has located a mining claim in the UNKNOWN Mining District, County of EUREKA, State of Nevada, on a vein known as the NJ 67.

Said claim was located on the 5th day of Nov., 1985.

The locator claims 1500 linear feet in length in a NORTH/SOUTH direction along the course of said vein or lode running 1490 feet SOUTH and 10 feet NORTH, from the point of location at which this location certificate is posted, with a width of 300 linear feet on each side of the center of the vein or lode along the entire length of said claim.

The metes and bounds description of claim is as follows:

Beginning at the Northeast Corner Post Number 1,

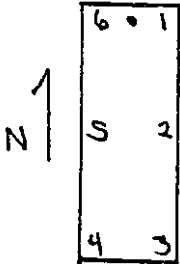

Thence, 750 feet in a SOUTH direction to Post Number 2,  
 Thence, 750 feet in a SOUTH direction to Post Number 3,  
 Thence, 600 feet in a WEST direction to Post Number 4,  
 Thence, 750 feet in a NORTH direction to Post Number 5,  
 Thence, 750 feet in a NORTH direction to Post Number 6,  
 Thence, 600 feet in a EAST direction to Post Number 1,

the point of beginning, and all posts being 4" x 5" PVC.

Said claim is located within: (Section lines are projected)

SW 1/4, Section 25, Township 23N, Range 49E  
 \_\_\_\_\_ 1/4, Section \_\_\_\_\_, Township \_\_\_\_\_, Range \_\_\_\_\_  
 \_\_\_\_\_ 1/4, Section \_\_\_\_\_, Township \_\_\_\_\_, Range \_\_\_\_\_  
 \_\_\_\_\_ 1/4, Section \_\_\_\_\_, Township \_\_\_\_\_, Range \_\_\_\_\_

Mt. Diablo Meridan, County of EUREKA, State of Nevada.

To tie this claim to the Public Land Survey, begin at the NE Corner, Section 23, Township 23N, Range 49E, Mt. Diablo Meridan, thence bear SOUTH, 8700 feet and EAST, 1300 feet to the Northeast Corner of this claim. (Section lines are projected.)

The location work consisted of making the map as provided in NRS 517.040.

Dated 11/5, A.D., 1985, and filed in duplicate.

STATE OF NEVADA )  
 ) ss.  
 COUNTY OF EUREKA )

ATLAS PRECIOUS METALS INC.  
 P. O. Box 1207  
 Moab, Utah 84532  
 by Graham L. Kelsey  
 Its Agent

Subscribed and sworn to before me this 13th day of November, 1985, by GRAHAM L. KELSEY, as Agent for ATLAS PRECIOUS METALS INC.

My Commission Expires: 9/29/89



OFFICIAL SEAL  
 SHIRLEY ALLISON  
 Notary Public Nevada  
 EUREKA COUNTY Notary Public  
 My Comm. Exp. SEPT 29, 1989

RECORDED AT REQUEST OF  
**ATLAS PRECIOUS METALS**  
 BOOK 141 PAGE 14

85 DEC 11 P 1:12

OFFICIAL RECORDS  
 EUREKA COUNTY, NEVADA  
 M.R. REBALEATI, RECORDER  
 FILE NO. 101211  
 FEE \$ 5.75

STATE OF NEVADA )  
 ) ss.  
 COUNTY OF \_\_\_\_\_ )

CERTIFICATE OF LOCATION

The UNDERSIGNED hereby certifies that ATLAS PRECIOUS METALS INC., by its agent, the undersigned, has located a mining claim in the UNKNOWN Mining District, County of EUREKA, State of Nevada, on a vein known as the NJ68.

Said claim was located on the 5th day of NOV., 1985.

The locator claims 1500 linear feet in length in a NORTH/SOUTH direction along the course of said vein or lode running 1490 feet NORTH and 10 feet SOUTH, from the point of location at which this location certificate is posted, with a width of 300 linear feet on each side of the center of the vein or lode along the entire length of said claim.

The metes and bounds description of claim is as follows:

Beginning at the Northeast Corner Post Number 1,



Thence, 750 feet in a SOUTH direction to Post Number 2,  
Thence, 750 feet in a SOUTH direction to Post Number 3,  
Thence, 600 feet in a WEST direction to Post Number 4,  
Thence, 750 feet in a NORTH direction to Post Number 5,  
Thence, 750 feet in a NORTH direction to Post Number 6,  
Thence, 600 feet in a EAST direction to Post Number 1,

the point of beginning, and all posts being 4" x 5" PVC.

Said claim is located within: (Section lines are projected)

NW 1/4, Section 25, Township 23N, Range 49E  
1/4, Section \_\_\_\_\_, Township \_\_\_\_\_, Range \_\_\_\_\_  
1/4, Section \_\_\_\_\_, Township \_\_\_\_\_, Range \_\_\_\_\_  
1/4, Section \_\_\_\_\_, Township \_\_\_\_\_, Range \_\_\_\_\_

Mt. Diablo Meridan, County of EUREKA, State of Nevada.

To tie this claim to the Public Land Survey, begin at the NW Corner, Section 24, Township 23N, Range 49E, Mt. Diablo Meridan, thence bear Q137, 1200 feet and SOUTH, 750 feet to the Northeast Corner of this claim. (Section lines are projected.)

The location work consisted of making the map as provided in NRS 517.040.

Dated 11/5, A.D., 1985, and filed in duplicate.

STATE OF NEVADA )  
 ) ss.  
COUNTY OF EUREKA )

Subscribed and sworn to before me this 13th day of November, 1985, by GRAHAM L. KELSEY, as Agent for ATLAS PRECIOUS METALS INC.

My Commission Expires: 9/29/89

ATLAS PRECIOUS METALS INC.  
P. O. Box 1207  
Moab, Utah 84532

by Graham L. Kelsey  
Its Agent

RECORDED AT REQUEST OF  
**ATLAS PRECIOUS METALS**  
BOOK 141 PAGE 15



OFFICIAL SEAL  
SHIRLEY ALLISON  
Notary Public - Nevada  
EUREKA COUNTY Notary Public  
My Comm. Exp. SEPT 29, 1989

*Shirley Allison*

STATE OF NEVADA )  
 ) ss.  
COUNTY OF \_\_\_\_\_ )

85 DEC 11 P 1:12

OFFICIAL RECORDS  
EUREKA COUNTY, NEVADA  
M.H. REBALEATI, RECORDER  
FILE NO. 101212  
FEE # 5.75

BOOK 141 PAGE 15

CERTIFICATE OF LOCATION

The UNDERSIGNED hereby certifies that ATLAS PRECIOUS METALS INC., by its agent, the undersigned, has located a mining claim in the UNKNOWN Mining District, County of EUREKA, State of Nevada, on a vein known as the NJ 69.

Said claim was located on the 5th day of Nov, 1985.

The locator claims 1500 linear feet in length in a NORTH/SOUTH direction along the course of said vein or lode running 1490 feet SOUTH and 10 feet NORTH, from the point of location at which this location certificate is posted, with a width of 300 linear feet on each side of the center of the vein or lode along the entire length of said claim.

The metes and bounds description of claim is as follows:

Beginning at the Northeast Corner Post Number 1,

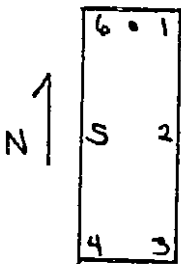

Thence, 750 feet in a SOUTH direction to Post Number 2,  
 Thence, 750 feet in a SOUTH direction to Post Number 3,  
 Thence, 600 feet in a WEST direction to Post Number 4,  
 Thence, 750 feet in a NORTH direction to Post Number 5,  
 Thence, 750 feet in a NORTH direction to Post Number 6,  
 Thence, 600 feet in a EAST direction to Post Number 1,

the point of beginning, and all posts being 4" x 5" PVC.

Said claim is located within: (Section lines are projected)

SW 1/4, Section 25, Township 23N, Range 49E  
 \_\_\_\_\_ 1/4, Section \_\_\_\_\_, Township \_\_\_\_\_, Range \_\_\_\_\_  
 \_\_\_\_\_ 1/4, Section \_\_\_\_\_, Township \_\_\_\_\_, Range \_\_\_\_\_  
 \_\_\_\_\_ 1/4, Section \_\_\_\_\_, Township \_\_\_\_\_, Range \_\_\_\_\_

Mt. Diablo Meridan, County of EUREKA, State of Nevada.

To tie this claim to the Public Land Survey, begin at the NE 49E Corner, Section 23, Township 23N, Range 49E, Mt. Diablo Meridan, thence bear SOUTH, 1300 feet and EAST, 1800 feet to the Northeast Corner of this claim. (Section lines are projected.)

The location work consisted of making the map as provided in NRS 517.040.

Dated 11/5, A.D., 1985, and filed in duplicate.

STATE OF NEVADA )  
 ) ss.  
 COUNTY OF EUREKA )

Subscribed and sworn to before me this 13th day of November, 1985, by GRAHAM L. KELSEY, as Agent for ATLAS PRECIOUS METALS INC.

My Commission Expires: 9/29/89



OFFICIAL SEAL  
 SHIRLEY ALLISON  
 Notary Public-Nevada  
Shirley Allison  
 EUREKA COUNTY Notary Public  
 My Comm. Exp. SEPT 29, 1989

STATE OF NEVADA )  
 ) ss.  
 COUNTY OF \_\_\_\_\_ )

ATLAS PRECIOUS METALS INC.  
 P. O. Box 1207  
 Moab, Utah 84532

by Graham L. Kelsey  
 Its Agent

RECORDED AT REQUEST OF  
**ATLAS PRECIOUS METALS**  
 BOOK 44 PAGE 16

85 DEC 11 P 1:12

OFFICIAL RECORDS  
 EUREKA COUNTY, NEVADA  
 H.N. REDALEATI RECORDER  
 FILE NO. 101213  
 FEE \$ 5.75



CERTIFICATE OF LOCATION

The UNDERSIGNED hereby certifies that ATLAS PRECIOUS METALS INC., by its agent, the undersigned, has located a mining claim in the UNKNOWN Mining District, County of EUREKA, State of Nevada, on a vein known as the NJ70.

Said claim was located on the 5th day of Nov, 1985.

The locator claims 1500 linear feet in length in a NORTH/SOUTH direction along the course of said vein or lode running 1490 feet NORTH and 10 feet SOUTH, from the point of location at which this location certificate is posted, with a width of 300 linear feet on each side of the center of the vein or lode along the entire length of said claim.

The metes and bounds description of claim is as follows:

Beginning at the Northeast Corner Post Number 1,

6	1
5	2
4	3

Thence, 750 feet in a SOUTH direction to Post Number 2,  
Thence, 750 feet in a SOUTH direction to Post Number 3,  
Thence, 600 feet in a WEST direction to Post Number 4,  
Thence, 750 feet in a NORTH direction to Post Number 5,  
Thence, 750 feet in a NORTH direction to Post Number 6,  
Thence, 600 feet in a EAST direction to Post Number 1,  
the point of beginning, and all posts being 4" x 5" PVC.

Said claim is located within: (Section lines are projected)  
NW 1/4, Section 25, Township 23N, Range 44E  
\_\_\_\_ 1/4, Section \_\_\_\_\_, Township \_\_\_\_\_, Range \_\_\_\_\_  
\_\_\_\_ 1/4, Section \_\_\_\_\_, Township \_\_\_\_\_, Range \_\_\_\_\_  
\_\_\_\_ 1/4, Section \_\_\_\_\_, Township \_\_\_\_\_, Range \_\_\_\_\_

Mt. Diablo Meridan, County of EUREKA, State of Nevada.

To tie this claim to the Public Land Survey, begin at the NW Corner, Section 24, Township 23N, Range 44E Mt. Diablo Meridan, thence bear east, 1800 feet and South, 750 feet to the Northeast Corner of this claim. (Section lines are projected.)

The location work consisted of making the map as provided in NRS 517.040.

Dated 11/5, A.D., 1985, and filed in duplicate.

STATE OF NEVADA )  
 ) ss.  
COUNTY OF EUREKA )

Subscribed and sworn to before me this 13th day of November, 1985, by GRAHAM L. KELSEY, as Agent for ATLAS PRECIOUS METALS INC.

My Commission Expires: 9/29/89



OFFICIAL SEAL  
SHIRLEY ALLISON  
Notary Public-Nevada  
EUREKA COUNTY Notary Public  
My Comm. Exp. SEPT 29, 1989

STATE OF NEVADA )  
 ) ss.  
COUNTY OF \_\_\_\_\_ )

ATLAS PRECIOUS METALS INC.  
P. O. Box 1207  
Moab, Utah 84532

by Graham L. Kelsey  
Its Agent

RECORDED AT REQUEST OF  
ATLAS PRECIOUS METALS  
BOOK 44 PAGE 17

85 DEC 11 P 1: 12

OFFICIAL RECORDS  
EUREKA COUNTY, NEVADA  
M.N. REGALEATI, RECORDER  
FILE NO. 101214  
PP # 575

CERTIFICATE OF LOCATION

The UNDERSIGNED hereby certifies that ATLAS PRECIOUS METALS INC., by its agent, the undersigned, has located a mining claim in the UNKNOWN Mining District, County of EUREKA, State of Nevada, on a vein known as the NJ 71.

Said claim was located on the 5th day of Nov., 1985.

The locator claims 1500 linear feet in length in a NORTH/SOUTH direction along the course of said vein or lode running 1490 feet SOUTH and 10 feet NORTH, from the point of location at which this location certificate is posted, with a width of 300 linear feet on each side of the center of the vein or lode along the entire length of said claim.

The metes and bounds description of claim is as follows:

Beginning at the Northeast Corner Post Number 1,

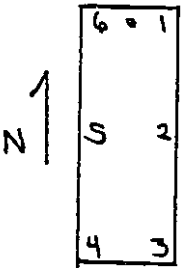

Thence, 750 feet in a SOUTH direction to Post Number 2,  
 Thence, 750 feet in a SOUTH direction to Post Number 3,  
 Thence, 600 feet in a WEST direction to Post Number 4,  
 Thence, 750 feet in a NORTH direction to Post Number 5,  
 Thence, 750 feet in a NORTH direction to Post Number 6,  
 Thence, 600 feet in a EAST direction to Post Number 1,

the point of beginning, and all posts being 4" x 5" PVC.

Said claim is located within: (Section lines are projected)

SW 1/4, Section 25, Township 23N, Range 49E  
 \_\_\_\_\_ 1/4, Section \_\_\_\_\_, Township \_\_\_\_\_, Range \_\_\_\_\_  
 \_\_\_\_\_ 1/4, Section \_\_\_\_\_, Township \_\_\_\_\_, Range \_\_\_\_\_  
 \_\_\_\_\_ 1/4, Section \_\_\_\_\_, Township \_\_\_\_\_, Range \_\_\_\_\_

Mt. Diablo Meridan, County of EUREKA, State of Nevada.

To tie this claim to the Public Land Survey, begin at the NE Corner, Section 23, Township 23N, Range 49E, Mt. Diablo Meridan, thence bear SOUTH, 6500 feet and EAST, 2900 feet to the Northeast Corner of this claim. (Section lines are projected.)

The location work consisted of making the map as provided in NRS 517.040.

Dated 11/5, A.D., 1985, and filed in duplicate.

STATE OF NEVADA )  
 )  
 COUNTY OF EUREKA ) ss.

ATLAS PRECIOUS METALS INC.  
P. O. Box 1207  
Moab, Utah 84532  
by Graham L. Kelsey  
Its Agent

Subscribed and sworn to before me this 13th day of November, 1985, by GRAHAM L. KELSEY, as Agent for ATLAS PRECIOUS METALS INC.

RECORDED AT REQUEST OF  
**ATLAS PRECIOUS METALS**  
BOOK 141 PAGE 18

My Commission Expires 9/29/89

85 DEC 11 P 1:12



Shirley Allison  
Notary Public

OFFICIAL RECORDS  
EUREKA COUNTY, NEVADA  
M.N. REBALEATI, RECORDER  
FILE NO. 101215  
FF # 5,75

STATE OF NEVADA )  
 )  
 COUNTY OF \_\_\_\_\_ ) ss.

CERTIFICATE OF LOCATION

The UNDERSIGNED hereby certifies that ATLAS PRECIOUS METALS INC., by its agent, the undersigned, has located a mining claim in the UNKNOWN Mining District, County of EUREKA, State of Nevada, on a vein known as the 10572.

Said claim was located on the 5th day of Nov., 1985.

The locator claims 1500 linear feet in length in a NORTH/SOUTH direction along the course of said vein or lode running 1490 feet NORTH and 10 feet SOUTH, from the point of location at which this location certificate is posted, with a width of 300 linear feet on each side of the center of the vein or lode along the entire length of said claim.

The metes and bounds description of claim is as follows:

Beginning at the Northeast Corner Post Number 1,

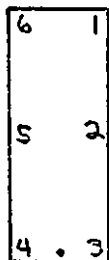

Thence, 750 feet in a SOUTH direction to Post Number 2,  
Thence, 750 feet in a SOUTH direction to Post Number 3,  
Thence, 600 feet in a WEST direction to Post Number 4,  
Thence, 750 feet in a NORTH direction to Post Number 5,  
Thence, 750 feet in a NORTH direction to Post Number 6,  
Thence, 600 feet in a EAST direction to Post Number 1,

the point of beginning, and all posts being 4" x 5" PVC.

Said claim is located within: (Section lines are projected)

NW 1/4, Section 25, Township 23N, Range 49E  
1/4, Section \_\_\_\_\_, Township \_\_\_\_\_, Range \_\_\_\_\_  
1/4, Section \_\_\_\_\_, Township \_\_\_\_\_, Range \_\_\_\_\_  
1/4, Section \_\_\_\_\_, Township \_\_\_\_\_, Range \_\_\_\_\_

Mt. Diablo Meridan, County of EUREKA, State of Nevada.

To tie this claim to the Public Land Survey, begin at the NW Corner, Section 24, Township 23N, Range 49E, Mt. Diablo Meridan, thence bear east 2400 feet and South, 750 feet to the Northeast Corner of this claim. (Section lines are projected.)

The location work consisted of making the map as provided in NRS 517.040.

Dated 11/5, A.D., 1985, and filed in duplicate.

STATE OF NEVADA )  
 ) ss.  
COUNTY OF EUREKA )

Subscribed and sworn to before me this 13th day of November, 1985, by GRAHAM L. KELSEY, as Agent for ATLAS PRECIOUS METALS INC.

My Commission Expires: 9/29/89



OFFICIAL SEAL  
SHIRLEY ALLISON  
Notary Public-Nevada  
EUREKA COUNTY  
My Comm. Exp. SEPT 29, 1989  
Shirley Allison  
Notary Public

STATE OF NEVADA )  
 ) ss.  
COUNTY OF \_\_\_\_\_ )

ATLAS PRECIOUS METALS INC.  
P. O. Box 1207  
Moab, Utah 84532  
by Graham L. Kelsey  
Its Agent

RECORDED AT REQUEST OF  
ATLAS PRECIOUS METALS  
BOOK 147 PAGE 79

85 DEC 11 P 11 12

OFFICIAL RECORDS  
EUREKA COUNTY, NEVADA  
MIL. REDALEN, RECORDER  
FILE NO. 101216  
PFE \$ 5.75

**101217**  
**CERTIFICATE OF LOCATION**

The UNDERSIGNED hereby certifies that ATLAS PRECIOUS METALS INC., by its agent, the undersigned, has located a mining claim in the UNKNOWN Mining District, County of EUREKA, State of Nevada, on a vein known as the NJ 73.

Said claim was located on the 5th day of Nov., 1985.

The locator claims 1500 linear feet in length in a NORTH/SOUTH direction along the course of said vein or lode running 1490 feet SOUTH and 10 feet NORTH, from the point of location at which this location certificate is posted, with a width of 300 linear feet on each side of the center of the vein or lode along the entire length of said claim.

The metes and bounds description of claim is as follows:

Beginning at the Northeast Corner Post Number 1,

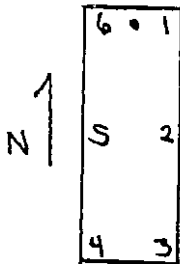

- Thence, 750 feet in a SOUTH direction to Post Number 2,
- Thence, 750 feet in a SOUTH direction to Post Number 3,
- Thence, 600 feet in a WEST direction to Post Number 4,
- Thence, 750 feet in a NORTH direction to Post Number 5,
- Thence, 750 feet in a NORTH direction to Post Number 6,
- Thence, 600 feet in a EAST direction to Post Number 1,

the point of beginning, and all posts being 4" x 5" PVC.

Said claim is located within: (Section lines are projected)  
SE 1/4, Section 25, Township 23N, Range 49E  
 \_\_\_\_\_ 1/4, Section \_\_\_\_\_, Township \_\_\_\_\_, Range \_\_\_\_\_  
 \_\_\_\_\_ 1/4, Section \_\_\_\_\_, Township \_\_\_\_\_, Range \_\_\_\_\_  
 \_\_\_\_\_ 1/4, Section \_\_\_\_\_, Township \_\_\_\_\_, Range \_\_\_\_\_

Mt. Diablo Meridan, County of EUREKA, State of Nevada.

To tie this claim to the Public Land Survey, begin at the NE Corner, Section 23, Township 23N, Range 49E, Mt. Diablo Meridan, thence bear SOUTH, 850<sup>96°</sup> feet and EAST, 3000 feet to the Northeast Corner of this claim. (Section lines are projected.)

The location work consisted of making the map as provided in NRS 517.040.

Dated 11/5, A.D., 1985, and filed in duplicate.

STATE OF NEVADA )  
 ) ss.  
 COUNTY OF EUREKA )

ATLAS PRECIOUS METALS INC.  
 P. O. Box 1207  
 Moab, Utah 84532

by Graham L. Kelsey  
 Its Agent

Subscribed and sworn to before me this 13th day of November, 1985, by GRAHAM L. KELSEY, as Agent for ATLAS PRECIOUS METALS INC.

RECORDED AT REQUEST OF  
**ATLAS PRECIOUS METALS**

My Commission Expires: 9/29/89

BOOK 141 PAGE 20



Shirley Allison  
 OFFICIAL SEAL  
 SHIRLEY ALLISON  
 Notary Public - Nevada  
 EUREKA COUNTY Notary Public  
 My Comm. Exp. SEPT 20, 1989

85 DEC 11 P 1:12

OFFICIAL RECORDS  
 EUREKA COUNTY, NEVADA  
 H.N. REBALEATI, RECORDER  
 FILE NO. 101217  
 PFE 5, 75

STATE OF NEVADA )  
 ) ss.  
 COUNTY OF \_\_\_\_\_ )



CERTIFICATE OF LOCATION

The UNDERSIGNED hereby certifies that ATLAS PRECIOUS METALS INC., by its agent, the undersigned, has located a mining claim in the UNKNOWN Mining District, County of EUREKA, State of Nevada, on a vein known as the N574.

Said claim was located on the 5th day of Nov., 1985.

The locator claims 1500 linear feet in length in a NORTH/SOUTH direction along the course of said vein or lode running 1490 feet NORTH and 10 feet SOUTH, from the point of location at which this location certificate is posted, with a width of 300 linear feet on each side of the center of the vein or lode along the entire length of said claim.

The metes and bounds description of claim is as follows:

Beginning at the Northeast Corner Post Number 1,

<div style="display: flex; flex-direction: column; align-items: center;"> <div style="margin-bottom: 10px;">6</div> <div style="margin-bottom: 10px;">5</div> <div style="margin-bottom: 10px;">4</div> </div>	1	Thence, 750 feet in a <u>SOUTH</u> direction to Post Number 2,
	2	Thence, 750 feet in a <u>SOUTH</u> direction to Post Number 3,
	3	Thence, 600 feet in a <u>WEST</u> direction to Post Number 4,
	4	Thence, 750 feet in a <u>NORTH</u> direction to Post Number 5,
	5	Thence, 750 feet in a <u>NORTH</u> direction to Post Number 6,
	6	Thence, 600 feet in a <u>EAST</u> direction to Post Number 1,

the point of beginning, and all posts being 4" x 5" PVC.

Said claim is located within: (Section lines are projected)

<u>NE</u> 1/4, Section <u>25</u> , Township <u>23N</u> , Range <u>49E</u>
1/4, Section _____, Township _____, Range _____
1/4, Section _____, Township _____, Range _____
1/4, Section _____, Township _____, Range _____

Mt. Diablo Meridan, County of EUREKA, State of Nevada.

To tie this claim to the Public Land Survey, begin at the NW Corner, Section 24, Township 23N, Range 49E, Mt. Diablo Meridan, thence bear WEST, 300 feet and SOUTH, 750 feet to the Northeast Corner of this claim. (Section lines are projected.)

The location work consisted of making the map as provided in NRS 517.040.

Dated 11/5, A.D., 1985, and filed in duplicate.

STATE OF NEVADA )  
 ) ss.  
 COUNTY OF EUREKA )

ATLAS PRECIOUS METALS INC.  
 P. O. Box 1207  
 Moab, Utah 84532

by- Graham L. Kelsey  
 Its Agent

Subscribed and sworn to before me this  
13th day of November, 1985,  
 by GRAHAM L. KELSEY, as Agent  
 for ATLAS PRECIOUS METALS INC.

My Commission Expires: 9/29/89



OFFICIAL SEAL  
 SHIRLEY ALLISON  
 Notary Public-Nevada  
 EUREKA COUNTY  
 My Comm Exp. SEPT 29, 1989 Notary Public

RECORDED AT REQUEST OF  
**ATLAS PRECIOUS METALS**  
 BOOK 141 PAGE 21

85 DEC 11 P 1:12

OFFICIAL RECORDS  
 EUREKA COUNTY, NEVADA  
 REC'D. NEVADA RECORDER  
 FILE NO. 101218  
 REF. S. 575

STATE OF NEVADA )  
 ) ss.  
 COUNTY OF \_\_\_\_\_ )

CERTIFICATE OF LOCATION

The UNDERSIGNED hereby certifies that ATLAS PRECIOUS METALS INC., by its agent, the undersigned, has located a mining claim in the UNKNOWN Mining District, County of EUREKA, State of Nevada, on a vein known as the NJ 75.

Said claim was located on the 5th day of Nov., 1985.

The locator claims 1500 linear feet in length in a NORTH/SOUTH direction along the course of said vein or lode running 1490 feet SOUTH and 10 feet NORTH, from the point of location at which this location certificate is posted, with a width of 300 linear feet on each side of the center of the vein or lode along the entire length of said claim.

The metes and bounds description of claim is as follows:

Beginning at the Northeast Corner Post Number 1,

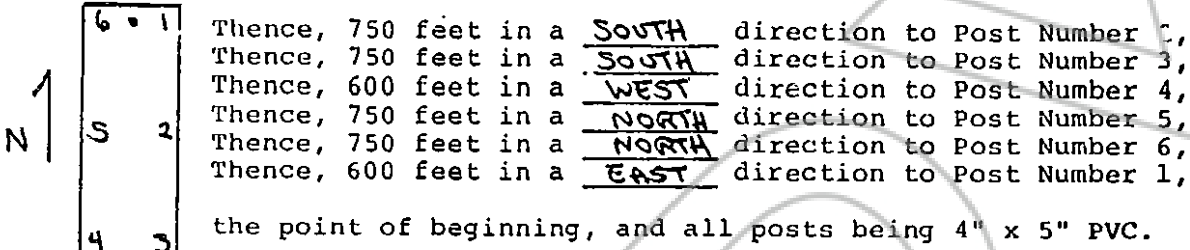

Said claim is located within: (Section lines are projected)  
SE 1/4, Section 25, Township 23N, Range 49E  
 \_\_\_\_\_ 1/4, Section \_\_\_\_\_, Township \_\_\_\_\_, Range \_\_\_\_\_  
 \_\_\_\_\_ 1/4, Section \_\_\_\_\_, Township \_\_\_\_\_, Range \_\_\_\_\_  
 \_\_\_\_\_ 1/4, Section \_\_\_\_\_, Township \_\_\_\_\_, Range \_\_\_\_\_

Mt. Diablo Meridan, County of EUREKA, State of Nevada.

To tie this claim to the Public Land Survey, begin at the NE Corner, Section 23, Township 23N, Range 49E, Mt. Diablo Meridan, thence bear SOUTH, 3600 feet and EAST, 3600 feet to the Northeast Corner of this claim. (Section lines are projected.)

The location work consisted of making the map as provided in NRS 517.040.

Dated 11/5, A.D., 1985, and filed in duplicate.

STATE OF NEVADA )  
 ) ss.  
 COUNTY OF EUREKA )

ATLAS PRECIOUS METALS INC.  
 P. O. Box 1207  
 Moab, Utah 84532  
 by Graham L. Kelsey  
 Its Agent

Subscribed and sworn to before me this 13th day of November, 1985, by GRAHAM L. KELSEY, as Agent for ATLAS PRECIOUS METALS INC.

RECORDED AT REQUEST OF  
**ATLAS PRECIOUS METALS**  
 BOOK 141 PAGE 22

My Commission Expires: 9/29/89

OFFICIAL SEAL  
 SHIRLEY ALLISON  
 Notary Public - Nevada  
 EUREKA COUNTY  
 My Comm. Exp. SEPT 29, 1989  
Shirley Allison  
 Notary Public

85 DEC 11 P 1: 12

OFFICIAL RECORDS  
 EUREKA COUNTY, NEVADA  
 M.H. REBEATH, RECORDER  
 FILE NO. 101219  
 REC # 575

STATE OF NEVADA )  
 ) ss.  
 COUNTY OF \_\_\_\_\_ )

CERTIFICATE OF LOCATION

The UNDERSIGNED hereby certifies that ATLAS PRECIOUS METALS INC., by its agent, the undersigned, has located a mining claim in the UNKNOWN Mining District, County of EUREKA, State of Nevada, on a vein known as the NS 76.

Said claim was located on the 5th day of Nov., 1985.

The locator claims 1500 linear feet in length in a NORTH/SOUTH direction along the course of said vein or lode running 1490 feet NORTH and 10 feet SOUTH, from the point of location at which this location certificate is posted, with a width of 300 linear feet on each side of the center of the vein or lode along the entire length of said claim.

The metes and bounds description of claim is as follows:

Beginning at the Northeast Corner Post Number 1,

6	1
5	2
4	3

Then, 750 feet in a SOUTH direction to Post Number 2,  
 Then, 750 feet in a SOUTH direction to Post Number 3,  
 Then, 600 feet in a WEST direction to Post Number 4,  
 Then, 750 feet in a NORTH direction to Post Number 5,  
 Then, 750 feet in a NORTH direction to Post Number 6,  
 Then, 600 feet in a EAST direction to Post Number 1,  
 the point of beginning, and all posts being 4" x 5" PVC.

Said claim is located within: (Section lines are projected)  
NE 1/4, Section 25, Township 23N, Range 49E  
 1/4, Section \_\_\_\_\_, Township \_\_\_\_\_, Range \_\_\_\_\_  
 1/4, Section \_\_\_\_\_, Township \_\_\_\_\_, Range \_\_\_\_\_  
 1/4, Section \_\_\_\_\_, Township \_\_\_\_\_, Range \_\_\_\_\_

Mt. Diablo Meridan, County of EUREKA, State of Nevada.

To tie this claim to the Public Land Survey, begin at the NE Corner, Section 24, Township 23N, Range 49E, Mt. Diablo Meridan, thence bear EAST, 3600 feet and South, 760 feet to the Northeast Corner of this claim. (Section lines are projected.)

The location work consisted of making the map as provided in NRS 517.040.

Dated 11/5, A.D., 1985, and filed in duplicate.

STATE OF NEVADA )  
 ) ss.  
 COUNTY OF EUREKA )

ATLAS PRECIOUS METALS INC.  
 P. O. Box 1207  
 Moab, Utah 84532

by Graham L. Kelsey  
 Its Agent

Subscribed and sworn to before me this 13th day of November, 1985,  
 by GRAHAM L. KELSEY, as Agent  
 for ATLAS PRECIOUS METALS INC.

RECORDED AT REQUEST OF  
**ATLAS PRECIOUS METALS**  
 BOOK 191 PAGE 23

My Commission Expires 9/29/89



OFFICIAL SEAL  
 SHIRLEY ALLISON  
 Notary Public Nevada  
 EUREKA COUNTY  
 My Comm. Exp. SEPT 29, 1989  
Shirley Allison  
 Notary Public

85 DEC 11 P 1:12

OFFICIAL RECORDS  
 EUREKA COUNTY, NEVADA  
 K.N. REBALEATI, RECORDER  
 FILE NO. 101220  
 PPT # 575

STATE OF NEVADA )  
 ) ss.  
 COUNTY OF \_\_\_\_\_ )

CERTIFICATE OF LOCATION

The UNDERSIGNED hereby certifies that ATLAS PRECIOUS METALS INC., by its agent, the undersigned, has located a mining claim in the UNKNOWN Mining District, County of EUREKA, State of Nevada, on a vein known as the NJ 77.

Said claim was located on the 5<sup>th</sup> day of Nov., 1985.

The locator claims 1500 linear feet in length in a NORTH/SOUTH direction along the course of said vein or lode running 1490 feet SOUTH and 10 feet NORTH, from the point of location at which this location certificate is posted, with a width of 300 linear feet on each side of the center of the vein or lode along the entire length of said claim.

The metes and bounds description of claim is as follows:

Beginning at the Northeast Corner Post Number 1,

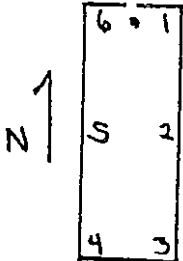

- Thence, 750 feet in a SOUTH direction to Post Number 2,
- Thence, 750 feet in a SOUTH direction to Post Number 3,
- Thence, 600 feet in a WEST direction to Post Number 4,
- Thence, 750 feet in a NORTH direction to Post Number 5,
- Thence, 750 feet in a NORTH direction to Post Number 6,
- Thence, 600 feet in a EAST direction to Post Number 1,

the point of beginning, and all posts being 4" x 5" PVC.

Said claim is located within: (Section lines are projected)

<u>SE</u>	1/4, Section <u>25</u> ,	Township <u>23N</u> ,	Range <u>49E</u>
<u>    </u>	1/4, Section <u>    </u> ,	Township <u>    </u> ,	Range <u>    </u>
<u>    </u>	1/4, Section <u>    </u> ,	Township <u>    </u> ,	Range <u>    </u>
<u>    </u>	1/4, Section <u>    </u> ,	Township <u>    </u> ,	Range <u>    </u>

Mt. Diablo Meridan, County of EUREKA, State of Nevada.

To tie this claim to the Public Land Survey, begin at the NE Corner, Section 23, Township 23N, Range 49E, Mt. Diablo Meridan, thence bear SOUTH, 4000 feet and EAST, 4200 feet to the Northeast Corner of this claim. (Section lines are projected.)

The location work consisted of making the map as provided in NRS 517.040.

Dated 11/5, A.D., 1985, and filed in duplicate.

STATE OF NEVADA )  
 ) ss.  
 COUNTY OF EUREKA )

ATLAS PRECIOUS METALS INC.  
 P. O. Box 1207  
 Moab, Utah 84532

by Graham L. Kelsey  
 Its Agent

Subscribed and sworn to before me this 13th day of November, 1985,  
 by GRAHAM L. KELSEY, as Agent  
 for ATLAS PRECIOUS METALS INC.

My Commission Expires: 9/29/89



OFFICIAL SEAL  
 SHIRLEY ALLISON  
 Notary Public Nevada  
 EUREKA COUNTY  
 My Comm Exp. SEPT 29, 1989  
Shirley Allison  
 Notary Public

RECORDED AT REQUEST OF  
**ATLAS PRECIOUS METALS**  
 BOOK 141 PAGE 24

85 DEC 11 P 1:12

OFFICIAL RECORDS  
 EUREKA COUNTY, NEVADA  
 H.N. REBALEATI, RECORDER  
 FILE NO. 101221  
 FEB 5 5.25

STATE OF NEVADA )  
 ) ss.  
 COUNTY OF      )



CERTIFICATE OF LOCATION

The UNDERSIGNED hereby certifies that ATLAS PRECIOUS METALS INC., by its agent, the undersigned, has located a mining claim in the UNKNOWN Mining District, County of EUREKA, State of Nevada, on a vein known as the N578.

Said claim was located on the 5th day of Nov., 1985.

The locator claims 1500 linear feet in length in a NORTH/SOUTH direction along the course of said vein or lode running 1490 feet NORTH and 10 feet SOUTH, from the point of location at which this location certificate is posted, with a width of 300 linear feet on each side of the center of the vein or lode along the entire length of said claim.

The metes and bounds description of claim is as follows:

Beginning at the Northeast Corner Post Number 1,

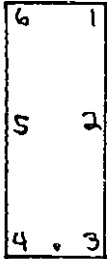

Thence, 750 feet in a SOUTH direction to Post Number 2,  
 Thence, 750 feet in a SOUTH direction to Post Number 3,  
 Thence, 600 feet in a WEST direction to Post Number 4,  
 Thence, 750 feet in a NORTH direction to Post Number 5,  
 Thence, 750 feet in a NORTH direction to Post Number 6,  
 Thence, 600 feet in a EAST direction to Post Number 1,

the point of beginning, and all posts being 4" x 5" PVC.

Said claim is located within: (Section lines are projected)

N/E 1/4, Section 25, Township 23N, Range 44E  
 1/4, Section \_\_\_\_\_, Township \_\_\_\_\_, Range \_\_\_\_\_  
 1/4, Section \_\_\_\_\_, Township \_\_\_\_\_, Range \_\_\_\_\_  
 1/4, Section \_\_\_\_\_, Township \_\_\_\_\_, Range \_\_\_\_\_

Mt. Diablo Meridan, County of EUREKA, State of Nevada.

To tie this claim to the Public Land Survey, begin at the NW Corner, Section 24, Township 23N, Range 44E, Mt. Diablo Meridan, thence bear East, 4200 feet and South, 750 feet to the Northeast Corner of this claim. (Section lines are projected.)

The location work consisted of making the map as provided in NRS 517.040.

Dated 11/5, A.D., 1985, and filed in duplicate.

STATE OF NEVADA )  
 ) ss.  
 COUNTY OF EUREKA )

Subscribed and sworn to before me this 13th day of November, 1985, by GRAHAM L. KELSEY, as Agent for ATLAS PRECIOUS METALS INC.

My Commission Expires 9/29/89



Shirley Allison  
 Notary Public  
 My Comm. Exp. SEPT 29, 1989

STATE OF NEVADA )  
 ) ss.  
 COUNTY OF \_\_\_\_\_ )

ATLAS PRECIOUS METALS INC.  
 P. O. Box 1207  
 Moab, Utah 84532

by Graham L. Kelsey  
Its Agent

RECORDED AT REQUEST OF  
**ATLAS PRECIOUS METALS**  
 BOOK 141 PAGE 25

85 DEC 11 P 1:12

OFFICIAL RECORDS  
 EUREKA COUNTY, NEVADA  
 M.H. REBALEATI, RECORDER  
 FILE NO. 101222  
 PAGE 575

CERTIFICATE OF LOCATION

The UNDERSIGNED hereby certifies that ATLAS PRECIOUS METALS INC., by its agent, the undersigned, has located a mining claim in the UNKNOWN Mining District, County of EUREKA, State of Nevada, on a vein known as the NJ 79.

Said claim was located on the 5th day of Nov., 1985.

The locator claims 1500 linear feet in length in a NORTH/SOUTH direction along the course of said vein or lode running 1490 feet SOUTH and 10 feet NORTH, from the point of location at which this location certificate is posted, with a width of 300 linear feet on each side of the center of the vein or lode along the entire length of said claim.

The metes and bounds description of claim is as follows:

Beginning at the Northeast Corner Post Number 1,

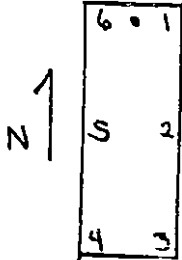

- Thence, 750 feet in a SOUTH direction to Post Number 2,
- Thence, 750 feet in a SOUTH direction to Post Number 3,
- Thence, 600 feet in a WEST direction to Post Number 4,
- Thence, 750 feet in a NORTH direction to Post Number 5,
- Thence, 750 feet in a NORTH direction to Post Number 6,
- Thence, 600 feet in a EAST direction to Post Number 1,

the point of beginning, and all posts being 4" x 5" PVC.

Said claim is located within: (Section lines are projected)

- SE 1/4, Section 25, Township 23N, Range 49E
- 1/4, Section \_\_\_\_\_, Township \_\_\_\_\_, Range \_\_\_\_\_
- 1/4, Section \_\_\_\_\_, Township \_\_\_\_\_, Range \_\_\_\_\_
- 1/4, Section \_\_\_\_\_, Township \_\_\_\_\_, Range \_\_\_\_\_

Mt. Diablo Meridan, County of EUREKA, State of Nevada.

To tie this claim to the Public Land Survey, begin at the NE Corner, Section 23, Township 23N, Range 49E, Mt. Diablo Meridan, thence bear SOUTH, 4800 feet and EAST, 4800 feet to the Northeast Corner of this claim. (Section lines are projected.)

The location work consisted of making the map as provided in NRS 517.040.

Dated 11/5, A.D., 1985, and filed in duplicate.

STATE OF NEVADA )  
COUNTY OF EUREKA ) ss.

ATLAS PRECIOUS METALS INC.  
P. O. Box 1207  
Moab, Utah 84532

by Graham L. Kelsey  
Its Agent

Subscribed and sworn to before me this 13th day of November, 1985, by GRAHAM L. KELSEY, as Agent for ATLAS PRECIOUS METALS INC.

My Commission Expires: 9/29/89



SHIRLEY ALLISON  
Notary Public-Nevada  
EUREKA COUNTY  
My Comm. Exp. SEPT 29, 1989  
Notary Public

RECORDED AT REQUEST OF  
ATLAS PRECIOUS METALS  
BOOK 141 PAGE 26

85 DEC 11 P 1:12

OFFICIAL RECORDS  
EUREKA COUNTY, NEVADA  
H.S. REBALEATI, RECORDER  
FILE NO. 101223  
FEE \$ 5.75

STATE OF NEVADA )  
COUNTY OF \_\_\_\_\_ ) ss.

CERTIFICATE OF LOCATION

The UNDERSIGNED hereby certifies that ATLAS PRECIOUS METALS INC., by its agent, the undersigned, has located a mining claim in the UNKNOWN Mining District, County of EUREKA, State of Nevada, on a vein known as the N380.

Said claim was located on the 5<sup>th</sup> day of Nov., 1985.

The locator claims 1500 linear feet in length in a NORTH/SOUTH direction along the course of said vein or lode running 1490 feet NORTH and 10 feet SOUTH, from the point of location at which this location certificate is posted, with a width of 300 linear feet on each side of the center of the vein or lode along the entire length of said claim.

The metes and bounds description of claim is as follows:

Beginning at the Northeast Corner Post Number 1,

6   S  4 . 3	1	Thence, 750 feet in a <u>SOUTH</u> direction to Post Number 2,
		Thence, 750 feet in a <u>SOUTH</u> direction to Post Number 3.
	2	Thence, 600 feet in a <u>WEST</u> direction to Post Number 4,
		Thence, 750 feet in a <u>NORTH</u> direction to Post Number 5,
		Thence, 750 feet in a <u>NORTH</u> direction to Post Number 6,
		Thence, 600 feet in a <u>EAST</u> direction to Post Number 1,

the point of beginning, and all posts being 4" x 5" PVC.

Said claim is located within: (Section lines are projected)

<u>NE</u> 1/4, Section <u>25</u> , Township <u>23N</u> , Range <u>44E</u>
1/4, Section _____, Township _____, Range _____
1/4, Section _____, Township _____, Range _____
1/4, Section _____, Township _____, Range _____

Mt. Diablo Meridan, County of EUREKA, State of Nevada.

To tie this claim to the Public Land Survey, begin at the NW Corner, Section 24, Township 23N, Range 44E, Mt. Diablo Meridan, thence bear EAST, 1500 feet and south, 750 feet to the Northeast Corner of this claim. (Section lines are projected.)

The location work consisted of making the map as provided in NRS 517.040.

Dated 11/5, A.D., 1985, and filed in duplicate.

STATE OF NEVADA )  
  ) ss.  
COUNTY OF EUREKA )

Subscribed and sworn to before me this 13th day of November, 1985, by GRAHAM L. KELSEY, as Agent for ATLAS PRECIOUS METALS INC.

My Commission Expires: 9/29/89



OFFICIAL SEAL  
SHIRLEY ALLISON  
Notary Public-Nevada  
EUREKA COUNTY  
My Comm. Exp. SEPT 29, 1989  
Shirley Allison  
Notary Public

STATE OF NEVADA )  
  ) ss.  
COUNTY OF \_\_\_\_\_ )

ATLAS PRECIOUS METALS INC.  
P. O. Box 1207  
Moab, Utah 84532

by Graham L. Kelsey  
Its Agent

RECORDED AT REQUEST OF  
ATLAS PRECIOUS METALS  
BOOK 141 PAGE 27

85 DEC 11 P 1:12

OFFICIAL RECORDS  
EUREKA COUNTY, NEVADA  
M.H. REBALEATI RECORDER  
FILE NO. 101224  
FEE \$ 5.75

CERTIFICATE OF LOCATION

The UNDERSIGNED hereby certifies that ATLAS PRECIOUS METALS INC., by its agent, the undersigned, has located a mining claim in the UNKNOWN Mining District, County of EUREKA, State of Nevada, on a vein known as the NJ 81.

Said claim was located on the 5th day of Nov., 1985.

The locator claims 1500 linear feet in length in a NORTH/SOUTH direction along the course of said vein or lode running 1490 feet SOUTH and 10 feet NORTH, from the point of location at which this location certificate is posted, with a width of 300 linear feet on each side of the center of the vein or lode along the entire length of said claim.

The metes and bounds description of claim is as follows:

Beginning at the Northeast Corner Post Number 1,

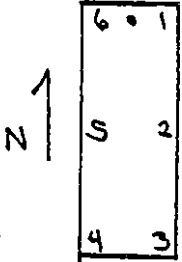

Thence, 750 feet in a SOUTH direction to Post Number 2,  
Thence, 750 feet in a SOUTH direction to Post Number 3,  
Thence, 600 feet in a WEST direction to Post Number 4,  
Thence, 750 feet in a NORTH direction to Post Number 5,  
Thence, 750 feet in a NORTH direction to Post Number 6,  
Thence, 600 feet in a EAST direction to Post Number 1,

the point of beginning, and all posts being 4" x 5" PVC.

Said claim is located within: (Section lines are projected)

SE 1/4, Section 25, Township 23N, Range 49E  
SW 1/4, Section 30, Township 23N, Range 50E  
\_\_\_\_ 1/4, Section \_\_\_\_\_, Township \_\_\_\_\_, Range \_\_\_\_\_  
\_\_\_\_ 1/4, Section \_\_\_\_\_, Township \_\_\_\_\_, Range \_\_\_\_\_

Mt. Diablo Meridan, County of EUREKA, State of Nevada.

To tie this claim to the Public Land Survey, begin at the NE Corner, Section 23, Township 23N, Range 49E, Mt. Diablo Meridan, thence bear SOUTH, 9000 feet and EAST, 5400 feet to the Northeast Corner of this claim. (Section lines are projected.)

The location work consisted of making the map as provided in NRS 517.040.

Dated 11/5, A.D., 1985, and filed in duplicate.

STATE OF NEVADA )  
 ) ss.  
COUNTY OF EUREKA )

ATLAS PRECIOUS METALS INC.  
P. O. Box 1207  
Moab, Utah 84532  
by Graham L. Kelsey  
Its Agent

Subscribed and sworn to before me this 13th day of November, 1985, by GRAHAM L. KELSEY, as Agent for ATLAS PRECIOUS METALS INC.

My Commission Expires: 9/29/89



OFFICIAL SEAL  
SHIRLEY ALLISON  
Notary Public - Nevada  
EUREKA COUNTY  
My Comm. Exp. SEPT 29, 1989  
Shirley Allison  
Notary Public

RECORDED AT REQUEST OF  
**ATLAS PRECIOUS METALS**  
BOOK 141 PAGE 28

05 DEC 11 1985

OFFICIAL RECORDS  
EUREKA COUNTY, NEVADA  
REC. REG. & RECORDER  
FILE NO. 101225  
FEE \$ 5.25

STATE OF NEVADA )  
 ) ss.  
COUNTY OF \_\_\_\_\_ )



CERTIFICATE OF LOCATION

The UNDERSIGNED hereby certifies that ATLAS PRECIOUS METALS INC., by its agent, the undersigned, has located a mining claim in the UNKNOWN Mining District, County of EUREKA, State of Nevada, on a vein known as the NJ 82.

Said claim was located on the 5th day of Nov., 1985.

The locator claims 1500 linear feet in length in a NORTH/SOUTH direction along the course of said vein or lode running 1490 feet NORTH and 10 feet SOUTH, from the point of location at which this location certificate is posted, with a width of 300 linear feet on each side of the center of the vein or lode along the entire length of said claim.

The metes and bounds description of claim is as follows:

Beginning at the Northeast Corner Post Number 1,

6  5  4	1	}	N	Thence, 750 feet in a <u>SOUTH</u> direction to Post Number 2,
	2			Thence, 750 feet in a <u>SOUTH</u> direction to Post Number 3,
	3			Thence, 600 feet in a <u>WEST</u> direction to Post Number 4,
	4			Thence, 750 feet in a <u>NORTH</u> direction to Post Number 5,
	5			Thence, 750 feet in a <u>NORTH</u> direction to Post Number 6,
	6			Thence, 600 feet in a <u>EAST</u> direction to Post Number 1,

the point of beginning, and all posts being 4" x 5" PVC.

Said claim is located within: (Section lines are projected)  
NE 1/4, Section 25, Township 23N, Range 44E  
NW 1/4, Section 30, Township 23N, Range 44E  
 \_\_\_\_\_ 1/4, Section \_\_\_\_\_, Township \_\_\_\_\_, Range \_\_\_\_\_  
 \_\_\_\_\_ 1/4, Section \_\_\_\_\_, Township \_\_\_\_\_, Range \_\_\_\_\_

Mt. Diablo Meridan, County of EUREKA, State of Nevada.

To tie this claim to the Public Land Survey, begin at the NW Corner, Section 24, Township 23N, Range 44E, Mt. Diablo Meridan, thence bear 095°, 5400 feet and South, 750 feet to the Northeast Corner of this claim. (Section lines are projected.)

The location work consisted of making the map as provided in NRS 517.040.

Dated 11/5/85, A.D., 1985, and filed in duplicate.

STATE OF NEVADA )  
) ss.  
COUNTY OF EUREKA )

ATLAS PRECIOUS METALS INC.  
P. O. Box 1207  
Moab, Utah 84532

by Graham L. Kelsey  
Its Agent

Subscribed and sworn to before me this 13th day of November, 1985, by GRAHAM L. KELSEY, as Agent for ATLAS PRECIOUS METALS INC.

My Commission Expires: 9/29/89



OFFICIAL SEAL  
SHIRLEY ALLISON  
Notary Public - Nevada  
EUREKA COUNTY  
My Comm. Exp. SEPT 29, 1989  
Shirley Allison  
Notary Public

RECORDED AT REQUEST OF  
**ATLAS PRECIOUS METALS**  
 BOOK 147 PAGE 29

85 DEC 11 11:13

OFFICIAL RECORDS  
EUREKA COUNTY, NEVADA  
MIN. RECLAMATION DEPARTMENT  
FILE NO. 101226  
FEE \$ 5.75

STATE OF NEVADA )  
) ss.  
COUNTY OF \_\_\_\_\_ )

CERTIFICATE OF LOCATION

The UNDERSIGNED hereby certifies that ATLAS PRECIOUS METALS INC., by its agent, the undersigned, has located a mining claim in the UNKNOWN Mining District, County of EUREKA, State of Nevada, on a vein known as the NJ 83.

Said claim was located on the 6 day of Nov, 1985.

The locator claims 1500 linear feet in length in a NORTH/SOUTH direction along the course of said vein or lode running 1490 feet SOUTH and 10 feet NORTH, from the point of location at which this location certificate is posted, with a width of 300 linear feet on each side of the center of the vein or lode along the entire length of said claim.

The metes and bounds description of claim is as follows:

Beginning at the Northeast Corner Post Number 1,

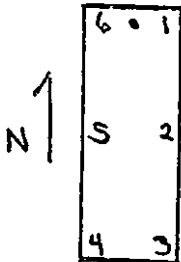

Thence, 750 feet in a SOUTH direction to Post Number 2,  
 Thence, 750 feet in a SOUTH direction to Post Number 3,  
 Thence, 600 feet in a WEST direction to Post Number 4,  
 Thence, 750 feet in a NORTH direction to Post Number 5,  
 Thence, 750 feet in a NORTH direction to Post Number 6,  
 Thence, 600 feet in a EAST direction to Post Number 1,

the point of beginning, and all posts being 4" x 5" PVC.

Said claim is located within: (Section lines are projected)

1/4 NW 1/4, Section 36, Township 23N, Range 49E  
 \_\_\_\_\_ 1/4, Section \_\_\_\_\_, Township \_\_\_\_\_, Range \_\_\_\_\_  
 \_\_\_\_\_ 1/4, Section \_\_\_\_\_, Township \_\_\_\_\_, Range \_\_\_\_\_  
 \_\_\_\_\_ 1/4, Section \_\_\_\_\_, Township \_\_\_\_\_, Range \_\_\_\_\_

Mt. Diablo Meridan, County of EUREKA, State of Nevada.

To tie this claim to the Public Land Survey, begin at the NE Corner, Section 23, Township 23N, Range 49E, Mt. Diablo Meridan, thence bear SOUTH, 1165 feet and EAST, 600 feet to the Northeast Corner of this claim. (Section lines are projected.)

12000

The location work consisted of making the map as provided in NRS 517.040.

Dated Nov 6, A.D., 1985, and filed in duplicate.

STATE OF NEVADA )  
 ) ss.  
 COUNTY OF EUREKA )

Subscribed and sworn to before me this 13th day of November, 1985, by GRAHAM L. KELSEY, as Agent for ATLAS PRECIOUS METALS INC.

My Commission Expires: 9/29/89

ATLAS PRECIOUS METALS INC.  
 P. O. Box 1207  
 Moab, Utah 84532  
 by Graham L. Kelsey  
 Its Agent

RECORDED AT REQUEST OF  
**ATLAS PRECIOUS METALS**  
 BOOK 141 PAGE 30

85 DEC 11 P 1:13



OFFICIAL SEAL  
 SHIRLEY ALLISON  
 Notary Public Nevada  
 EUREKA COUNTY  
 My Comm. Exp. SEPT 29, 1989  
Shirley Allison  
 Notary Public

STATE OF NEVADA )  
 ) ss.  
 COUNTY OF \_\_\_\_\_ )

OFFICIAL RECORDS  
 EUREKA COUNTY, NEVADA  
 M.N. REBALEATI, RECORDER  
 FILE NO. 101227  
 FEE \$ 5.75

CERTIFICATE OF LOCATION

The UNDERSIGNED hereby certifies that ATLAS PRECIOUS METALS INC., by its agent, the undersigned, has located a mining claim in the UNKNOWN Mining District, County of EUREKA, State of Nevada, on a vein known as the NS 84.

Said claim was located on the 6 day of Nov, 1985.

The locator claims 1500 linear feet in length in a NORTH/SOUTH direction along the course of said vein or lode running 1490 feet NORTH and 10 feet SOUTH, from the point of location at which this location certificate is posted, with a width of 300 linear feet on each side of the center of the vein or lode along the entire length of said claim.

The metes and bounds description of claim is as follows:

Beginning at the Northeast Corner Post Number 1,

<div style="border: 1px solid black; padding: 5px; display: inline-block; text-align: center;">         6 1  5 2  4 3       </div>	)   N   )	Thence, 750 feet in a	<u>SOUTH</u>	direction to Post Number 2,
		Thence, 750 feet in a	<u>SOUTH</u>	direction to Post Number 3,
		Thence, 600 feet in a	<u>WEST</u>	direction to Post Number 4,
		Thence, 750 feet in a	<u>NORTH</u>	direction to Post Number 5,
		Thence, 750 feet in a	<u>NORTH</u>	direction to Post Number 6,
		Thence, 600 feet in a	<u>EAST</u>	direction to Post Number 1,

the point of beginning, and all posts being 4" x 5" PVC.

Said claim is located within: (Section lines are projected)

<u>SW</u> 1/4, Section <u>25</u> ,	Township <u>23N</u> ,	Range <u>49E</u>
<u>NW</u> 1/4, Section <u>36</u> ,	Township <u>23N</u> ,	Range <u>49E</u>
_____ 1/4, Section _____,	Township _____,	Range _____
_____ 1/4, Section _____,	Township _____,	Range _____

Mt. Diablo Meridan, County of EUREKA, State of Nevada.

To tie this claim to the Public Land Survey, begin at the NE Corner, Section 23, Township 23N, Range 49E, Mt. Diablo Meridan, thence bear SOUTH, 1000 feet and EAST, 1360 feet to the Northeast Corner of this claim. (Section lines are projected.) 10500

The location work consisted of making the map as provided in NRS 517.040.

Dated Nov 6, A.D., 1985, and filed in duplicate.

STATE OF NEVADA )  
 ) ss.  
COUNTY OF EUREKA )

ATLAS PRECIOUS METALS INC.  
P. O. Box 1207  
Moab, Utah 84532

by Graham L. Kelsey  
Its Agent

Subscribed and sworn to before me this 13th day of November, 1985, by GRAHAM L. KELSEY, as Agent for ATLAS PRECIOUS METALS INC.

My Commission Expires: 9/29/89



OFFICIAL SEAL  
SHIRLEY ALLISON  
Notary Public Nevada  
EUREKA COUNTY  
My Comm. Exp. SEPT 29, 1989  
Shirley Allison  
Notary Public

RECORDED AT REQUEST OF  
**ATLAS PRECIOUS METALS**  
BOOK 141 PAGE 31

85 DEC 11 P 1:13

STATE OF NEVADA )  
 ) ss.  
COUNTY OF \_\_\_\_\_ )

OFFICIAL RECORDS  
EUREKA COUNTY, NEVADA  
H.H. REBALATI, RECORDER  
FILE NO. 101228  
FEE \$5.75.



CERTIFICATE OF LOCATION

The UNDERSIGNED hereby certifies that ATLAS PRECIOUS METALS INC., by its agent, the undersigned, has located a mining claim in the UNKNOWN Mining District, County of EUREKA, State of Nevada, on a vein known as the NJ 85.

Said claim was located on the 6 day of Nov, 1985.

The locator claims 1500 linear feet in length in a NORTH/SOUTH direction along the course of said vein or lode running 1490 feet SOUTH and 10 feet NORTH, from the point of location at which this location certificate is posted, with a width of 300 linear feet on each side of the center of the vein or lode along the entire length of said claim.

The metes and bounds description of claim is as follows:

Beginning at the Northeast Corner Post Number 1,

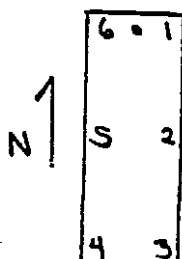

- Thence, 750 feet in a SOUTH direction to Post Number 2,
- Thence, 750 feet in a SOUTH direction to Post Number 3,
- Thence, 600 feet in a WEST direction to Post Number 4,
- Thence, 750 feet in a NORTH direction to Post Number 5,
- Thence, 750 feet in a NORTH direction to Post Number 6,
- Thence, 600 feet in a EAST direction to Post Number 1,

the point of beginning, and all posts being 4" x 5" PVC.

Said claim is located within: (Section lines are projected)

<u>NW</u> 1/4, Section <u>36</u> , Township <u>23N</u> , Range <u>49E</u>
<u>SW</u> 1/4, Section _____, Township _____, Range _____
<u>SE</u> 1/4, Section _____, Township _____, Range _____
<u>NE</u> 1/4, Section _____, Township _____, Range _____

Mt. Diablo Meridan, County of EUREKA, State of Nevada.

To tie this claim to the Public Land Survey, begin at the NE Corner, Section 23, Township 23N, Range 49E, Mt. Diablo Meridan, thence bear SOUTH, 11,600 feet and EAST, 1200 feet to the Northeast Corner of this claim. (Section lines are projected.)

The location work consisted of making the map as provided in NRS 517.040.

Dated Nov 6, A.D., 1985, and filed in duplicate.

STATE OF NEVADA )  
 ) ss.  
 COUNTY OF EUREKA )

ATLAS PRECIOUS METALS INC.  
 P. O. Box 1207  
 Moab, Utah 84532  
 by Graham L. Kelsey  
 Its Agent

Subscribed and sworn to before me this 13th day of November, 1985, by GRAHAM L. KELSEY, as Agent for ATLAS PRECIOUS METALS INC.

My Commission Expires: 9/29/89



OFFICIAL SEAL  
 SHIRLEY ALLISON  
 Notary Public Nevada  
 EUREKA COUNTY  
 My Comm. Exp. SEPT 29, 1989  
Shirley Allison  
 Notary Public

STATE OF NEVADA )  
 ) ss.  
 COUNTY OF \_\_\_\_\_ )

RECORDED AT REQUEST OF  
**ATLAS PRECIOUS METALS**  
 BOOK 141 PAGE 32

85 DEC 11 P 1: 13

OFFICIAL RECORDS  
 EUREKA COUNTY, NEVADA  
 H.N. REBALEATI, RECORDER  
 FILE NO. 101229  
 FEE \$ 5.75



CERTIFICATE OF LOCATION

The UNDERSIGNED hereby certifies that ATLAS PRECIOUS METALS INC., by its agent, the undersigned, has located a mining claim in the UNKNOWN Mining District, County of EUREKA, State of Nevada, on a vein known as the NS 86

Said claim was located on the 6 day of Nov, 1985.

The locator claims 1500 linear feet in length in a NORTH/SOUTH direction along the course of said vein or lode running 1490 feet NORTH and 10 feet SOUTH, from the point of location at which this location certificate is posted, with a width of 300 linear feet on each side of the center of the vein or lode along the entire length of said claim.

The metes and bounds description of claim is as follows:

Beginning at the Northeast Corner Post Number 1,

6 1 Thence, 750 feet in a SOUTH direction to Post Number 2,
5 2 Thence, 750 feet in a SOUTH direction to Post Number 3,
Thence, 600 feet in a WEST direction to Post Number 4,
Thence, 750 feet in a NORTH direction to Post Number 5,
Thence, 750 feet in a NORTH direction to Post Number 6,
4 . 3 Thence, 600 feet in a EAST direction to Post Number 1,

the point of beginning, and all posts being 4" x 5" PVC.

Said claim is located within: (Section lines are projected)
SW 1/4, Section 25, Township 23N, Range 49E
NW 1/4, Section 36, Township 23N, Range 49E
1/4, Section , Township , Range
1/4, Section , Township , Range

Mt. Diablo Meridan, County of EUREKA, State of Nevada.

To tie this claim to the Public Land Survey, begin at the NE Corner, Section 23, Township 23N, Range 49E, Mt. Diablo Meridan, thence bear SOUTH, 12,100 feet and EAST, 1200 feet to the Northeast Corner of this claim. (Section lines are projected.) 10,500

The location work consisted of making the map as provided in NRS 517.040.

Dated Nov 6, A.D., 1985, and filed in duplicate.

STATE OF NEVADA )
COUNTY OF EUREKA ) ss.

ATLAS PRECIOUS METALS INC.
P. O. Box 1207
Moab, Utah 84532

by Graham L. Kelsey
Its Agent

Subscribed and sworn to before me this 13th day of November, 1985, by GRAHAM L. KELSEY, as Agent for ATLAS PRECIOUS METALS INC.

My Commission Expires: 9/29/89



OFFICIAL SEAL
SHIRLEY ALLISON
Notary Public Nevada
EUREKA COUNTY
My Comm. Exp. SEPT 29, 1989

Signature of Shirley Allison, Notary Public

RECORDED AT REQUEST OF ATLAS PRECIOUS METALS
BOOK 141 PAGE 33

85 DEC 11 P 1:13

STATE OF NEVADA )
COUNTY OF ) ss.

OFFICIAL RECORDS
EUREKA COUNTY, NEVADA
I.M. REDELEATH, RECORDER
FILE NO. 101230
FEE \$ 5.25

BOOK 141 PAGE 33

**101231**  
**CERTIFICATE OF LOCATION**

The UNDERSIGNED hereby certifies that ATLAS PRECIOUS METALS INC., by its agent, the undersigned, has located a mining claim in the UNKNOWN Mining District, County of EUREKA, State of Nevada, on a vein known as the NJ 87.

Said claim was located on the 6 day of Nov, 1985.

The locator claims 1500 linear feet in length in a NORTH/SOUTH direction along the course of said vein or lode running 1490 feet SOUTH and 10 feet NORTH, from the point of location at which this location certificate is posted, with a width of 300 linear feet on each side of the center of the vein or lode along the entire length of said claim.

The metes and bounds description of claim is as follows:

Beginning at the Northeast Corner Post Number 1,

<div style="display: flex; align-items: center;"> <div style="writing-mode: vertical-rl; transform: rotate(180deg); font-weight: bold; margin-right: 5px;">N</div> <div style="border: 1px solid black; padding: 5px; display: flex; flex-direction: column; justify-content: space-around; width: 40px; height: 100px;"> <div style="display: flex; justify-content: space-between; width: 100%;"> <span>6</span><span>1</span> </div> <div style="display: flex; justify-content: space-between; width: 100%;"> <span>5</span><span>2</span> </div> <div style="display: flex; justify-content: space-between; width: 100%;"> <span>4</span><span>3</span> </div> </div> </div>	Thence, 750 feet in a <u>SOUTH</u> direction to Post Number 2,
	Thence, 750 feet in a <u>SOUTH</u> direction to Post Number 3
	Thence, 600 feet in a <u>WEST</u> direction to Post Number 4,
	Thence, 750 feet in a <u>NORTH</u> direction to Post Number 5,
	Thence, 750 feet in a <u>NORTH</u> direction to Post Number 6,
	Thence, 600 feet in a <u>EAST</u> direction to Post Number 1,

the point of beginning, and all posts being 4" x 5" PVC.

Said claim is located within: (Section lines are projected)  
NW 1/4, Section 36, Township 23N, Range 49E  
 \_\_\_\_\_ 1/4, Section \_\_\_\_\_, Township \_\_\_\_\_, Range \_\_\_\_\_  
 \_\_\_\_\_ 1/4, Section \_\_\_\_\_, Township \_\_\_\_\_, Range \_\_\_\_\_  
 \_\_\_\_\_ 1/4, Section \_\_\_\_\_, Township \_\_\_\_\_, Range \_\_\_\_\_

Mt. Diablo Meridan, County of EUREKA, State of Nevada.

To tie this claim to the Public Land Survey, begin at the NE Corner, Section 23, Township 23N, Range 49E, Mt. Diablo Meridan, thence bear SOUTH, 11600 feet and EAST, 1800 feet to the Northeast Corner of this claim.  
 (Section lines are projected.) 12000

The location work consisted of making the map as provided in NRS 517.040.

Dated Nov 6, A.D., 1985, and filed in duplicate.

STATE OF NEVADA )  
 ) ss.  
 COUNTY OF EUREKA )

ATLAS PRECIOUS METALS INC.  
 P. O. Box 1207  
 Moab, Utah 84532  
 by Graham L. Kelsey  
 Its Agent

Subscribed and sworn to before me this 13th day of November, 1985, by GRAHAM L. KELSEY, as Agent for ATLAS PRECIOUS METALS INC.

My Commission Expires 9/29/89



Shirley Allison  
 OFFICIAL SEAL  
 SHIRLEY ALLISON  
 Notary Public Nevada  
 EUREKA COUNTY Notary Public  
 My Comm. Exp. SEPT 29, 1989

RECORDED AT REQUEST OF  
**ATLAS PRECIOUS METALS**  
 BOOK H1 PAGE 39

85 DEC 11 P 1: 13

STATE OF NEVADA )  
 ) ss.  
 COUNTY OF \_\_\_\_\_ )

OFFICIAL RECORDS  
 EUREKA COUNTY, NEVADA  
 H.N. REDALCATI, RECORDER  
 FILE NO. 101231  
 REF # 575

CERTIFICATE OF LOCATION

The UNDERSIGNED hereby certifies that ATLAS PRECIOUS METALS INC., by its agent, the undersigned, has located a mining claim in the UNKNOWN Mining District, County of EUREKA, State of Nevada, on a vein known as the NJ 88.

Said claim was located on the 6 day of Nov, 1985.

The locator claims 1500 linear feet in length in a NORTH/SOUTH direction along the course of said vein or lode running 1490 feet NORTH and 10 feet SOUTH, from the point of location at which this location certificate is posted, with a width of 300 linear feet on each side of the center of the vein or lode along the entire length of said claim.

The metes and bounds description of claim is as follows:

Beginning at the Northeast Corner Post Number 1,

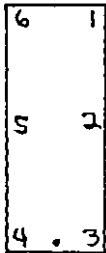

Thence, 750 feet in a SOUTH direction to Post Number 2,  
Thence, 750 feet in a SOUTH direction to Post Number 3,  
Thence, 600 feet in a WEST direction to Post Number 4,  
Thence, 750 feet in a NORTH direction to Post Number 5,  
Thence, 750 feet in a NORTH direction to Post Number 6,  
Thence, 600 feet in a EAST direction to Post Number 1,

the point of beginning, and all posts being 4" x 5" PVC.

Said claim is located within: (Section lines are projected)

SW 1/4, Section 25, Township 23N, Range 49E  
NW 1/4, Section 36, Township 23N, Range 49E  
1/4, Section \_\_\_\_\_, Township \_\_\_\_\_, Range \_\_\_\_\_  
1/4, Section \_\_\_\_\_, Township \_\_\_\_\_, Range \_\_\_\_\_

Mt. Diablo Meridan, County of EUREKA, State of Nevada.

To tie this claim to the Public Land Survey, begin at the NE Corner, Section 23, Township 23N, Range 49E, Mt. Diablo Meridan, thence bear SOUTH, 10,500 feet and EAST, 1800 feet to the Northeast Corner of this claim. (Section lines are projected.)

The location work consisted of making the map as provided in NRS 517.040.

Dated Nov 6, A.D., 1985, and filed in duplicate.

STATE OF NEVADA )  
 ) ss.  
COUNTY OF EUREKA )

Subscribed and sworn to before me this 13th day of November, 1985, by GRAHAM L. KELSEY, as Agent for ATLAS PRECIOUS METALS INC.

My Commission Expires: 9/29/89

ATLAS PRECIOUS METALS INC.  
P. O. Box 1207  
Moab, Utah 84532  
by Graham L. Kelsey  
Its Agent

RECORDED AT REQUEST OF  
**ATLAS PRECIOUS METALS**  
BOOK 141 PAGE 35

85 DEC 11 P 1:13



OFFICIAL SEAL  
SHIRLEY ALLISON  
Notary Public - Nevada  
EUREKA COUNTY  
My Comm. Exp. SEPT 29, 1989 Notary Public

STATE OF NEVADA )  
 ) ss.  
COUNTY OF \_\_\_\_\_ )

OFFICIAL RECORDS  
EUREKA COUNTY, NEVADA  
T.L. REDFERN, RECORDER  
FILE NO. 101232  
FEE \$ 5.75

BOOK 141 PAGE 35



CERTIFICATE OF LOCATION

The UNDERSIGNED hereby certifies that ATLAS PRECIOUS METALS INC., by its agent, the undersigned, has located a mining claim in the UNKNOWN Mining District, County of EUREKA, State of Nevada, on a vein known as the NJ 89.

Said claim was located on the 6 day of Nov, 1985.

The locator claims 1500 linear feet in length in a NORTH/SOUTH direction along the course of said vein or lode running 1490 feet SOUTH and 10 feet NORTH, from the point of location at which this location certificate is posted, with a width of 300 linear feet on each side of the center of the vein or lode along the entire length of said claim.

The metes and bounds description of claim is as follows:

Beginning at the Northeast Corner Post Number 1,

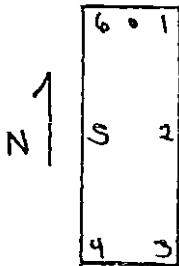

Thence, 750 feet in a SOUTH direction to Post Number 2,  
 Thence, 750 feet in a SOUTH direction to Post Number 3,  
 Thence, 600 feet in a WEST direction to Post Number 4,  
 Thence, 750 feet in a NORTH direction to Post Number 5,  
 Thence, 750 feet in a NORTH direction to Post Number 6,  
 Thence, 600 feet in a EAST direction to Post Number 1,

the point of beginning, and all posts being 4" x 5" PVC.

Said claim is located within: (Section lines are projected)

NW 1/4, Section 36, Township 23N, Range 49E  
 \_\_\_\_\_ 1/4, Section \_\_\_\_\_, Township \_\_\_\_\_, Range \_\_\_\_\_  
 \_\_\_\_\_ 1/4, Section \_\_\_\_\_, Township \_\_\_\_\_, Range \_\_\_\_\_  
 \_\_\_\_\_ 1/4, Section \_\_\_\_\_, Township \_\_\_\_\_, Range \_\_\_\_\_

Mt. Diablo Meridan, County of EUREKA, State of Nevada.

To tie this claim to the Public Land Survey, begin at the NE Corner, Section 23, Township 23N, Range 49E, Mt. Diablo Meridan, thence bear SOUTH, 11,600 feet and EAST, 2,400 feet to the Northeast Corner of this claim. (Section lines are projected.) 12000

The location work consisted of making the map as provided in NRS 517.040.

Dated Nov 6, A.D., 1985, and filed in duplicate.

STATE OF NEVADA )  
 ) ss.  
 COUNTY OF EUREKA )

ATLAS PRECIOUS METALS INC.  
 P. O. Box 1207  
 Moab, Utah 84532  
 by Graham L. Kelsey  
 Its Agent

Subscribed and sworn to before me this 13th day of November, 1985,  
 by GRAHAM L. KELSEY, as Agent  
 for ATLAS PRECIOUS METALS INC.

My Commission Expires 9/29/89



OFFICIAL SEAL  
 SHIRLEY ALLISON  
 Notary Public-Nevada  
 EUREKA COUNTY  
 My Comm. Exp. SEPT 29, 1989  
Shirley Allison  
 Notary Public

RECORDED AT REQUEST OF  
**ATLAS PRECIOUS METALS**  
 BOOK 141 PAGE 36

85 DEC 11 P 1:13

STATE OF NEVADA )  
 ) ss.  
 COUNTY OF \_\_\_\_\_ )

OFFICIAL RECORDS  
 EUREKA COUNTY, NEVADA  
 M.H. REBALEATI, RECORDER  
 FILE NO. 101233  
 FEE \$ 5.75



**101234**  
**CERTIFICATE OF LOCATION**

The UNDERSIGNED hereby certifies that ATLAS PRECIOUS METALS INC., by its agent, the undersigned, has located a mining claim in the UNKNOWN Mining District, County of EUREKA, State of Nevada, on a vein known as the NJ 90.

Said claim was located on the 11th day of Nov, 1985.

The locator claims 1500 linear feet in length in a NORTH/SOUTH direction along the course of said vein or lode running 1490 feet NORTH and 10 feet SOUTH, from the point of location at which this location certificate is posted, with a width of 300 linear feet on each side of the center of the vein or lode along the entire length of said claim.

The metes and bounds description of claim is as follows:

Beginning at the Northeast Corner Post Number 1,

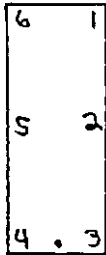

Thence, 750 feet in a SOUTH direction to Post Number 2,  
 Thence, 750 feet in a SOUTH direction to Post Number 3,  
 Thence, 600 feet in a WEST direction to Post Number 4,  
 Thence, 750 feet in a NORTH direction to Post Number 5,  
 Thence, 750 feet in a NORTH direction to Post Number 6,  
 Thence, 600 feet in a EAST direction to Post Number 1,

the point of beginning, and all posts being 4" x 5" PVC.

Said claim is located within: (Section lines are projected)  
SW 1/4, Section 25, Township 23N, Range 49E  
NW 1/4, Section 36, Township 23N, Range 49E  
 \_\_\_\_\_ 1/4, Section \_\_\_\_\_, Township \_\_\_\_\_, Range \_\_\_\_\_  
 \_\_\_\_\_ 1/4, Section \_\_\_\_\_, Township \_\_\_\_\_, Range \_\_\_\_\_

Mt. Diablo Meridan, County of EUREKA, State of Nevada.

To tie this claim to the Public Land Survey, begin at the NE Corner, Section 23, Township 23N, Range 49E, Mt. Diablo Meridan, thence bear South, 10,100 feet and East, 2400 feet to the Northeast Corner of this claim. (Section lines are projected.) 10,500

The location work consisted of making the map as provided in NRS 517.040.

Dated Nov 6, A.D., 1985, and filed in duplicate.

STATE OF NEVADA )  
 ) ss.  
 COUNTY OF EUREKA )

Subscribed and sworn to before me this 13th day of November, 1985, by GRAHAM L. KELSEY, as Agent for ATLAS PRECIOUS METALS INC.

My Commission Expires 9/29/89



Shirley Allison  
 Notary Public - Nevada  
 EUREKA COUNTY Notary Public  
 My Comm. Exp. SEPT 29, 1989

STATE OF NEVADA )  
 ) ss.  
 COUNTY OF \_\_\_\_\_ )

ATLAS PRECIOUS METALS INC.  
 P. O. Box 1207  
 Moab, Utah 84532  
 by Graham L. Kelsey  
 Its Agent

RECORDED AT REQUEST OF  
**ATLAS PRECIOUS METALS**  
 BOOK 141 PAGE 37

05 DEC 11 P 1:13

OFFICIAL RECORDS  
 EUREKA COUNTY, NEVADA  
 J. H. REDALE, RECORDER  
 FILE NO. 101234  
 REC. 5.75

CERTIFICATE OF LOCATION

The UNDERSIGNED hereby certifies that ATLAS PRECIOUS METALS INC., by its agent, the undersigned, has located a mining claim in the UNKNOWN Mining District, County of EUREKA, State of Nevada, on a vein known as the NJ 91.

Said claim was located on the 6 day of Nov, 1985.

The locator claims 1500 linear feet in length in a NORTH/SOUTH direction along the course of said vein or lode running 1490 feet SOUTH and 10 feet NORTH, from the point of location at which this location certificate is posted, with a width of 300 linear feet on each side of the center of the vein or lode along the entire length of said claim.

The metes and bounds description of claim is as follows:

Beginning at the Northeast Corner Post Number 1,

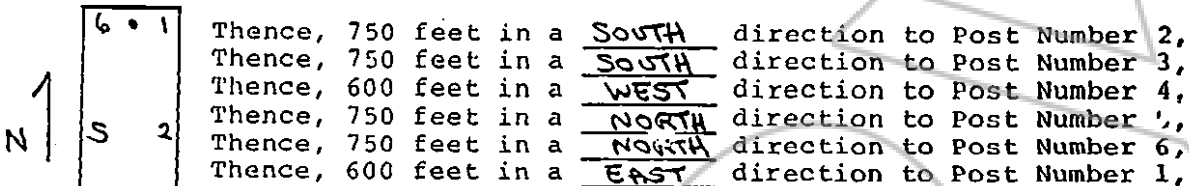

the point of beginning, and all posts being 4" x 5" PVC.

Said claim is located within: (Section lines are projected)

NE 1/4, Section 36, Township 23N, Range 49E  
 1/4, Section \_\_\_\_\_, Township \_\_\_\_\_, Range \_\_\_\_\_  
 1/4, Section \_\_\_\_\_, Township \_\_\_\_\_, Range \_\_\_\_\_  
 1/4, Section \_\_\_\_\_, Township \_\_\_\_\_, Range \_\_\_\_\_

Mt. Diablo Meridan, County of EUREKA, State of Nevada.

To tie this claim to the Public Land Survey, begin at the NE Corner, Section 23, Township 23N, Range 49E, Mt. Diablo Meridan, thence bear SOUTH, 1100 feet and WEST, 3000 feet to the Northeast Corner of this claim. (Section lines are projected.) 12000

The location work consisted of making the map as provided in NRS 517.040.

Dated Nov 6, A.D., 1985, and filed in duplicate.

STATE OF NEVADA )  
 ) ss.  
 COUNTY OF EUREKA )

ATLAS PRECIOUS METALS INC.  
 P. O. Box 1207  
 Moab, Utah 84532  
 by Graham L. Kelsey  
 Its Agent

Subscribed and sworn to before me this 13th day of November, 1985, by GRAHAM L. KELSEY, as Agent for ATLAS PRECIOUS METALS INC.

My Commission Expires 9/29/89



Shirley Allison  
 OFFICIAL SEAL  
 SHIRLEY ALLISON  
 Notary Public - Nevada  
 EUREKA COUNTY Notary Public  
 My Comm. Exp. SEPT 29, 1989

RECORDED AT REQUEST OF  
**ATLAS PRECIOUS METALS**  
 BOOK 141 PAGE 38

85 DEC 11 P 11 13

OFFICIAL RECORDS  
 EUREKA COUNTY, NEVADA  
 NON-REDELETTED RECORDS  
 FILE NO. 101235  
 REC # 575

STATE OF NEVADA )  
 ) ss.  
 COUNTY OF \_\_\_\_\_ )

CERTIFICATE OF LOCATION

The UNDERSIGNED hereby certifies that ATLAS PRECIOUS METALS INC., by its agent, the undersigned, has located a mining claim in the UNKNOWN Mining District, County of EUREKA, State of Nevada, on a vein known as the NJ 92.

Said claim was located on the 6 day of Nov, 1985.

The locator claims 1500 linear feet in length in a NORTH/SOUTH direction along the course of said vein or lode running 1490 feet NORTH and 10 feet SOUTH, from the point of location at which this location certificate is posted, with a width of 300 linear feet on each side of the center of the vein or lode along the entire length of said claim.

The metes and bounds description of claim is as follows:

Beginning at the Northeast Corner Post Number 1,

6	1	N	Thence, 750 feet in a <u>SOUTH</u> direction to Post Number 2,
			Thence, 750 feet in a <u>SOUTH</u> direction to Post Number 3,
			Thence, 600 feet in a <u>WEST</u> direction to Post Number 4,
5	2		Thence, 750 feet in a <u>NORTH</u> direction to Post Number 5,
			Thence, 750 feet in a <u>NORTH</u> direction to Post Number 6,
			Thence, 600 feet in a <u>EAST</u> direction to Post Number 1,

the point of beginning, and all posts being 4" x 5" PVC.

Said claim is located within: (Section lines are projected)

<u>SE</u>	1/4, Section <u>25</u> , Township <u>23N</u> , Range <u>49E</u>
<u>NE</u>	1/4, Section <u>36</u> , Township <u>23N</u> , Range <u>49E</u>
	1/4, Section _____, Township _____, Range _____
	1/4, Section _____, Township _____, Range _____

Mt. Diablo Meridan, County of EUREKA, State of Nevada.

To tie this claim to the Public Land Survey, begin at the NE Corner, Section 23, Township 23N, Range 49E, Mt. Diablo Meridan, thence bear SOUTH, 1200 feet and EAST, 3000 feet to the Northeast Corner of this claim. (Section lines are projected.) 10,500

The location work consisted of making the map as provided in NRS 517.040.

Dated Nov 6, A.D., 1985, and filed in duplicate.

STATE OF NEVADA )  
 ) ss.  
COUNTY OF EUREKA )

Subscribed and sworn to before me this 13th day of November, 1985, by GRAHAM L. KELSEY, as Agent for ATLAS PRECIOUS METALS INC.

My Commission Expires 9/29/89



OFFICIAL SEAL  
SHIRLEY ALLISON  
Notary Public - Nevada  
EUREKA COUNTY  
My Comm. Exp. SEPT 29, 1989  
*Shirley Allison*  
Notary Public

STATE OF NEVADA )  
 ) ss.  
COUNTY OF \_\_\_\_\_ )

ATLAS PRECIOUS METALS INC.  
P. O. Box 1207  
Moab, Utah 84532

by Graham L. Kelsey  
Its Agent

RECORDED AT REQUEST OF  
**ATLAS PRECIOUS METALS**  
BOOK 141 PAGE 39

85 DEC 17 P 1:13

OFFICIAL RECORDS  
EUREKA COUNTY, NEVADA  
M.N. REDELEATI, RECORDER  
FILE NO. 101236  
FEE \$ 5.75

CERTIFICATE OF LOCATION

The UNDERSIGNED hereby certifies that ATLAS PRECIOUS METALS INC., by its agent, the undersigned, has located a mining claim in the UNKNOWN Mining District, County of EUREKA, State of Nevada, on a vein known as the NJ 93.

Said claim was located on the 6 day of Nov, 1985.

The locator claims 1500 linear feet in length in a NORTH/SOUTH direction along the course of said vein or lode running 1490 feet SOUTH and 10 feet NORTH, from the point of location at which this location certificate is posted, with a width of 300 linear feet on each side of the center of the vein or lode along the entire length of said claim.

The metes and bounds description of claim is as follows:

Beginning at the Northeast Corner Post Number 1,

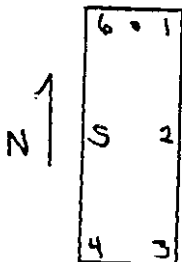

Thence, 750 feet in a SOUTH direction to Post Number 2,  
 Thence, 750 feet in a SOUTH direction to Post Number 3,  
 Thence, 600 feet in a WEST direction to Post Number 4,  
 Thence, 750 feet in a NORTH direction to Post Number 5,  
 Thence, 750 feet in a NORTH direction to Post Number 6,  
 Thence, 600 feet in a EAST direction to Post Number 1,

the point of beginning, and all posts being 4" x 5" PVC.

Said claim is located within: (Section lines are projected)  
NE 1/4, Section 36, Township 23N, Range 49E  
 \_\_\_\_\_ 1/4, Section \_\_\_\_\_, Township \_\_\_\_\_, Range \_\_\_\_\_  
 \_\_\_\_\_ 1/4, Section \_\_\_\_\_, Township \_\_\_\_\_, Range \_\_\_\_\_  
 \_\_\_\_\_ 1/4, Section \_\_\_\_\_, Township \_\_\_\_\_, Range \_\_\_\_\_

Mt. Diablo Meridan, County of EUREKA, State of Nevada.

To tie this claim to the Public Land Survey, begin at the NE Corner, Section 23, Township 23N, Range 49E, Mt. Diablo Meridan, thence bear SOUTH, 11,600 feet and EAST, 3600 feet to the Northeast Corner of this claim. (Section lines are projected.) 12,000

The location work consisted of making the map as provided in NRS 517.040.

Dated Nov 6, A.D., 1985, and filed in duplicate.

STATE OF NEVADA )  
 ) ss.  
 COUNTY OF EUREKA )

Subscribed and sworn to before me this 13th day of November, 1985, by GRAHAM L. KELSEY, as Agent for ATLAS PRECIOUS METALS INC.

My Commission Expires 9/29/89



Shirley Allison  
 Notary Public

STATE OF NEVADA )  
 ) ss.  
 COUNTY OF \_\_\_\_\_ )

ATLAS PRECIOUS METALS INC.  
 P. O. Box 1207  
 Moab, Utah 84532

by Graham L. Kelsey  
 Its Agent

RECORDED AT REQUEST OF  
**ATLAS PRECIOUS METALS**  
 BOOK 141 PAGE 40

85 DEC 11 P 1: 19

OFFICIAL RECORDS  
 EUREKA COUNTY, NEVADA  
 M.N. REBELEATI, RECORDER  
 FILE NO. 101237  
 FEE \$ 5.75



101238  
CERTIFICATE OF LOCATION

The UNDERSIGNED hereby certifies that ATLAS PRECIOUS METALS INC., by its agent, the undersigned, has located a mining claim in the UNKNOWN Mining District, County of EUREKA, State of Nevada, on a vein known as the NJ 98.

Said claim was located on the 6 day of Nov, 1985.

The locator claims 1500 linear feet in length in a NORTH/SOUTH direction along the course of said vein or lode running 1490 feet NORTH and 10 feet SOUTH, from the point of location at which this location certificate is posted, with a width of 300 linear feet on each side of the center of the vein or lode along the entire length of said claim.

The metes and bounds description of claim is as follows:

Beginning at the Northeast Corner Post Number 1,

6	1	Thence, 750 feet in a <u>SOUTH</u> direction to Post Number 2,
		Thence, 750 feet in a <u>SOUTH</u> direction to Post Number 3,
		Thence, 600 feet in a <u>WEST</u> direction to Post Number 4,
5	2	Thence, 750 feet in a <u>NORTH</u> direction to Post Number 5,
		Thence, 750 feet in a <u>NORTH</u> direction to Post Number 6,
		Thence, 600 feet in a <u>EAST</u> direction to Post Number 1,

the point of beginning, and all posts being 4" x 5" PVC.

Said claim is located within: (Section lines are projected)

<u>SE</u>	1/4, Section <u>25</u> , Township <u>23N</u> , Range <u>49E</u>
<u>NE</u>	1/4, Section <u>36</u> , Township <u>23N</u> , Range <u>49E</u>
	1/4, Section _____, Township _____, Range _____
	1/4, Section _____, Township _____, Range _____

Mt. Diablo Meridan, County of EUREKA, State of Nevada.

To tie this claim to the Public Land Survey, begin at the NE Corner, Section 23, Township 23N, Range 49E, Mt. Diablo Meridan, thence bear SOUTH, 10,150 feet and EAST, 3600 feet to the Northeast Corner of this claim. (Section lines are projected.)

The location work consisted of making the map as provided in NRS 517.040.

Dated Nov 6, A.D., 1985, and filed in duplicate.

STATE OF NEVADA )  
 ) ss.  
COUNTY OF EUREKA )

Subscribed and sworn to before me this 13th day of November, 1985, by GRAHAM L. KELSEY, as Agent for ATLAS PRECIOUS METALS INC.

My Commission Expires 9/29/89



OFFICIAL SEAL  
SHIRLEY ALLISON  
Notary Public - Nevada  
EUREKA COUNTY  
My Comm. Exp. SEPT 29, 1989  
Shirley Allison  
Notary Public

STATE OF NEVADA )  
 ) ss.  
COUNTY OF \_\_\_\_\_ )

ATLAS PRECIOUS METALS INC.  
P. O. Box 1207  
Moab, Utah 84532  
by Graham L. Kelsey  
Its Agent.

RECORDED AT REQUEST OF  
ATLAS PRECIOUS METALS  
BOOK 141 PAGE 97

85 DEC 11 P 1: 13

OFFICIAL RECORDS  
EUREKA COUNTY, NEVADA  
H.H. REDALEATI, RECORDER  
FILE NO. 101238  
FILE # 575

CERTIFICATE OF LOCATION

The UNDERSIGNED hereby certifies that ATLAS PRECIOUS METALS INC., by its agent, the undersigned, has located a mining claim in the UNKNOWN Mining District, County of EUREKA, State of Nevada, on a vein known as the NJ95

Said claim was located on the 6 day of Nov, 1981.

The locator claims 1500 linear feet in length in a NORTH/SOUTH direction along the course of said vein or lode running 1490 feet SOUTH and 10 feet NORTH, from the point of location at which this location certificate is posted, with a width of 300 linear feet on each side of the center of the vein or lode along the entire length of said claim.

The metes and bounds description of claim is as follows:

Beginning at the Northeast Corner Post Number 1,

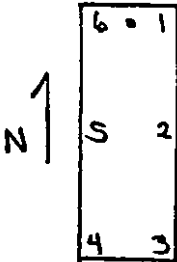

Thence, 750 feet in a SOUTH direction to Post Number 2,  
 Thence, 750 feet in a SOUTH direction to Post Number 3,  
 Thence, 600 feet in a WEST direction to Post Number 4,  
 Thence, 750 feet in a NORTH direction to Post Number 5,  
 Thence, 750 feet in a NORTH direction to Post Number 6,  
 Thence, 600 feet in a EAST direction to Post Number 1,

the point of beginning, and all posts being 4" x 5" PVC.

Said claim is located within: (Section lines are projected)

NE 1/4, Section 36, Township 23N, Range 49E  
 \_\_\_\_\_ 1/4, Section \_\_\_\_\_, Township \_\_\_\_\_, Range \_\_\_\_\_  
 \_\_\_\_\_ 1/4, Section \_\_\_\_\_, Township \_\_\_\_\_, Range \_\_\_\_\_  
 \_\_\_\_\_ 1/4, Section \_\_\_\_\_, Township \_\_\_\_\_, Range \_\_\_\_\_

Mt. Diablo Meridan, County of EUREKA, State of Nevada.

To tie this claim to the Public Land Survey, begin at the NE Corner, Section 23, Township 23N, Range 49E, Mt. Diablo Meridan, thence bear SOUTH, 17000 feet and EAST, 4200 feet to the Northeast Corner of this claim. (Section lines are projected.)

The location work consisted of making the map as provided in NRS 517.040.

Dated Nov 6, A.D., 1981, and filed in duplicate.

STATE OF NEVADA )  
 ) ss.  
 COUNTY OF EUREKA )

ATLAS PRECIOUS METALS INC.  
 P. O. Box 1207  
 Moab, Utah 84532

by Graham R. Kelsey  
 Its Agent

Subscribed and sworn to before me this 13th day of November, 1985, by GRAHAM L. KELSEY, as Agent for ATLAS PRECIOUS METALS INC.

My Commission Expires 9/29/89



OFFICIAL SEAL  
 SHIRLEY ALLISON  
 Notary Public Nevada  
 EUREKA COUNTY  
 Notary Public  
 Comm. Exp. SEPT 29, 1989

RECORDED AT REQUEST OF  
**ATLAS PRECIOUS METALS**  
 BOOK 141 PAGE 42

85 DEC 11 P 1:13

OFFICIAL RECORDS  
 EUREKA COUNTY, NEVADA  
 M.H. REDALEATI, RECORDER  
 FILE NO. 101239  
 REC # 525

STATE OF NEVADA )  
 ) ss.  
 COUNTY OF \_\_\_\_\_ )

CERTIFICATE OF LOCATION

The UNDERSIGNED hereby certifies that ATLAS PRECIOUS METALS INC., by its agent, the undersigned, has located a mining claim in the UNKNOWN Mining District, County of EUREKA, State of Nevada, on a vein known as the NJ 96.

Said claim was located on the 6 day of Nov, 1985.

The locator claims 1500 linear feet in length in a NORTH/SOUTH direction along the course of said vein or lode running 1490 feet NORTH and 10 feet SOUTH, from the point of location at which this location certificate is posted, with a width of 300 linear feet on each side of the center of the vein or lode along the entire length of said claim.

The metes and bounds description of claim is as follows:

Beginning at the Northeast Corner Post Number 1,

6 5 4	1 2 3	N	Thence, 750 feet in a <u>SOUTH</u> direction to Post Number 2,
			Thence, 750 feet in a <u>SOUTH</u> direction to Post Number 3,
			Thence, 600 feet in a <u>WEST</u> direction to Post Number 4,
			Thence, 750 feet in a <u>NORTH</u> direction to Post Number 5,
			Thence, 750 feet in a <u>NORTH</u> direction to Post Number 6,
			Thence, 600 feet in a <u>EAST</u> direction to Post Number 1,

the point of beginning, and all posts being 4" x 5" PVC.

Said claim is located within: (Section lines are projected)

<u>SE</u>	1/4, Section <u>25</u> , Township <u>23N</u> , Range <u>49E</u>
<u>NE</u>	1/4, Section <u>36</u> , Township <u>23N</u> , Range <u>49E</u>
_____	1/4, Section _____, Township _____, Range _____
_____	1/4, Section _____, Township _____, Range _____

Mt. Diablo Meridan, County of EUREKA, State of Nevada.

To tie this claim to the Public Land Survey, begin at the NE Corner, Section 23, Township 23N, Range 49E, Mt. Diablo Meridan, thence bear SOUTH, 10,500 feet and EAST, 4200 feet to the Northeast Corner of this claim. (Section lines are projected.)

The location work consisted of making the map as provided in NRS 517.040.

Dated Nov 6, A.D., 1985, and filed in duplicate.

STATE OF NEVADA )  
 ) ss.  
COUNTY OF EUREKA )

Subscribed and sworn to before me this 13th day of November, 1985, by GRAHAM L. KELSEY, as Agent for ATLAS PRECIOUS METALS INC.

My Commission Expires: 9/29/89



OFFICIAL SEAL  
SHIRLEY ALLISON  
Notary Public-Nevada  
EUREKA COUNTY Notary Public  
My Comm. Exp. SEPT 29, 1989

STATE OF NEVADA )  
 ) ss.  
COUNTY OF \_\_\_\_\_ )

ATLAS PRECIOUS METALS INC.  
P. O. Box 1207  
Moab, Utah 84532  
by Graham L. Kelsey  
Its Agent

RECORDED AT REQUEST OF  
**ATLAS PRECIOUS METALS**  
BOOK 141 PAGE 43

85 DEC 11 P 1:13

OFFICIAL RECORDS  
EUREKA COUNTY, NEVADA  
MIN. REDEVELOPMENT RECORDER  
FILE NO. 101240  
FFS. 575



CERTIFICATE OF LOCATION

The UNDERSIGNED hereby certifies that ATLAS PRECIOUS METALS INC., by its agent, the undersigned, has located a mining claim in the UNKNOWN Mining District, County of EUREKA, State of Nevada, on a vein known as the NJ 97.

Said claim was located on the 6 day of Nov, 1985.

The locator claims 1500 linear feet in length in a NORTH/SOUTH direction along the course of said vein or lode running 1490 feet SOUTH and 10 feet NORTH, from the point of location at which this location certificate is posted, with a width of 300 linear feet on each side of the center of the vein or lode along the entire length of said claim.

The metes and bounds description of claim is as follows:

Beginning at the Northeast Corner Post Number 1,

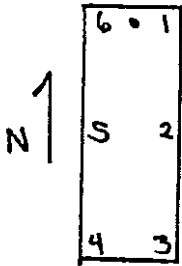

Thence, 750 feet in a SOUTH direction to Post Number 2,  
 Thence, 750 feet in a SOUTH direction to Post Number 3,  
 Thence, 600 feet in a WEST direction to Post Number 4,  
 Thence, 750 feet in a NORTH direction to Post Number 5,  
 Thence, 750 feet in a NORTH direction to Post Number 6,  
 Thence, 600 feet in a EAST direction to Post Number 1,

the point of beginning, and all posts being 4" x 5" PVC.

Said claim is located within: (Section lines are projected)  
NE 1/4, Section 36, Township 23N, Range 49E  
 1/4, Section \_\_\_\_\_, Township \_\_\_\_\_, Range \_\_\_\_\_  
 1/4, Section \_\_\_\_\_, Township \_\_\_\_\_, Range \_\_\_\_\_  
 1/4, Section \_\_\_\_\_, Township \_\_\_\_\_, Range \_\_\_\_\_

Mt. Diablo Meridan, County of EUREKA, State of Nevada.

To tie this claim to the Public Land Survey, begin at the NE Corner, Section 23, Township 23N, Range 49E, Mt. Diablo Meridan, thence bear SOUTH, 12,000 feet and EAST, 4800 feet to the Northeast Corner of this claim. (Section lines are projected.)

The location work consisted of making the map as provided in NRS 517.040.

Dated Nov 6, A.D., 1985, and filed in duplicate.

STATE OF NEVADA )  
 ) ss.  
 COUNTY OF EUREKA )

ATLAS PRECIOUS METALS INC.  
 P. O. Box 1207  
 Moab, Utah 84532

by Graham L. Kelsey  
 Its Agent

Subscribed and sworn to before me this 13th day of November, 1985, by GRAHAM L. KELSEY, as Agent for ATLAS PRECIOUS METALS INC.

My Commission Expires 9/29/89



OFFICIAL SEAL  
 SHIRLEY ALLISON  
 Notary Public - Nevada  
 EUREKA COUNTY Notary Public  
 My Comm. Exp. SEPT 29, 1989

RECORDED AT REQUEST OF  
 ATLAS PRECIOUS METALS  
 BOOK 291 PAGE 44

85 DEC 11 P 11:13

OFFICIAL RECORDS  
 EUREKA COUNTY, NEVADA  
 M.H. REGALATI/RECORDER  
 FILE NO. 101241  
 FEE \$ 5.25

STATE OF NEVADA )  
 ) ss.  
 COUNTY OF \_\_\_\_\_ )



CERTIFICATE OF LOCATION

The UNDERSIGNED hereby certifies that ATLAS PRECIOUS METALS INC., by its agent, the undersigned, has located a mining claim in the UNKNOWN Mining District, County of EUREKA, State of Nevada, on a vein known as the NJ 98.

Said claim was located on the 6 day of Nov, 1985.

The locator claims 1500 linear feet in length in a NORTH/SOUTH direction along the course of said vein or lode running 1490 feet NORTH and 10 feet SOUTH, from the point of location at which this location certificate is posted, with a width of 300 linear feet on each side of the center of the vein or lode along the entire length of said claim.

The metes and bounds description of claim is as follows:

Beginning at the Northeast Corner Post Number 1,

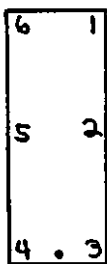

Thence, 750 feet in a SOUTH direction to Post Number 2,  
 Thence, 750 feet in a SOUTH direction to Post Number 3,  
 Thence, 600 feet in a WEST direction to Post Number 4,  
 Thence, 750 feet in a NORTH direction to Post Number 5,  
 Thence, 750 feet in a NORTH direction to Post Number 6,  
 Thence, 600 feet in a EAST direction to Post Number 1,

the point of beginning, and all posts being 4" x 5" PVC.

Said claim is located within: (Section lines are projected)

SE 1/4, Section 25, Township 23N, Range 49E  
NE 1/4, Section 36, Township 23N, Range 49E  
 \_\_\_\_\_ 1/4, Section \_\_\_\_\_, Township \_\_\_\_\_, Range \_\_\_\_\_  
 \_\_\_\_\_ 1/4, Section \_\_\_\_\_, Township \_\_\_\_\_, Range \_\_\_\_\_

Mt. Diablo Meridan, County of EUREKA, State of Nevada.

To tie this claim to the Public Land Survey, begin at the NE Corner, Section 23, Township 23N, Range 49E, Mt. Diablo Meridan, thence bear SOUTH, 10,500 feet and EAST, 4800 feet to the Northeast Corner of this claim. (Section lines are projected.)

The location work consisted of making the map as provided in NRS 517.040.

Dated Nov 6, A.D., 1985, and filed in duplicate.

ATLAS PRECIOUS METALS INC.  
 P. O. Box 1207  
 Moab, Utah 84532  
 by Graham L. Kelsey  
 Its Agent

STATE OF NEVADA )  
 ) ss.  
 COUNTY OF EUREKA )

Subscribed and sworn to before me this 13th day of November, 1985, by GRAHAM L. KELSEY, as Agent for ATLAS PRECIOUS METALS INC.

My Commission Expires, 9/29/89



Shirley Allison  
 Notary Public

RECORDED AT REQUEST OF  
**ATLAS PRECIOUS METALS**  
 BOOK 141 PAGE 45

85 DEC 11 P 1: 13

OFFICIAL RECORDS  
 EUREKA COUNTY, NEVADA  
 H.H. REDELEATI, RECORDER  
 FILE NO. 101242  
 FEE \$ 5.25

STATE OF NEVADA )  
 ) ss.  
 COUNTY OF \_\_\_\_\_ )

CERTIFICATE OF LOCATION

The UNDERSIGNED hereby certifies that ATLAS PRECIOUS METALS INC., by its agent, the undersigned, has located a mining claim in the UNKNOWN Mining District, County of EUREKA, State of Nevada, on a vein known as the NJ 99.

Said claim was located on the 6 day of Nov, 1985.

The locator claims 1500 linear feet in length in a NORTH/SOUTH direction along the course of said vein or lode running 1490 feet SOUTH and 10 feet NORTH, from the point of location at which this location certificate is posted, with a width of 300 linear feet on each side of the center of the vein or lode along the entire length of said claim.

The metes and bounds description of claim is as follows:

Beginning at the Northeast Corner Post Number 1,

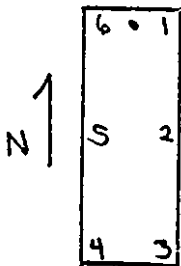

Thence, 750 feet in a SOUTH direction to Post Number 2,  
 Thence, 750 feet in a SOUTH direction to Post Number 3,  
 Thence, 600 feet in a WEST direction to Post Number 4,  
 Thence, 750 feet in a NORTH direction to Post Number 5,  
 Thence, 750 feet in a NORTH direction to Post Number 6,  
 Thence, 600 feet in a EAST direction to Post Number 1,

the point of beginning, and all posts being 4" x 5" PVC.

Said claim is located within: (Section lines are projected)

<u>NE</u>	1/4, Section <u>36</u> , Township <u>23N</u> , Range <u>49E</u>
<u>NW</u>	1/4, Section <u>31</u> , Township <u>23N</u> , Range <u>50E</u>
<u>SE</u>	1/4, Section _____, Township _____, Range _____
<u>SW</u>	1/4, Section _____, Township _____, Range _____

Mt. Diablo Meridan, County of EUREKA, State of Nevada.

To tie this claim to the Public Land Survey, begin at the NE Corner, Section 23, Township 23N, Range 49E, Mt. Diablo Meridan, thence bear SOUTH, 4160 feet and EAST, 5900 feet to the Northeast Corner of this claim. (Section lines are projected.)

12,000

The location work consisted of making the map as provided in NRS 517.040.

Dated Nov 6, A.D., 1985, and filed in duplicate.

STATE OF NEVADA )  
 ) ss.  
 COUNTY OF EUREKA )

ATLAS PRECIOUS METALS INC.  
 P. O. Box 1207  
 Moab, Utah 84532  
 by Graham L. Kelsey  
 Its Agent

Subscribed and sworn to before me this 13th day of November, 1985, by GRAHAM L. KELSEY, as Agent for ATLAS PRECIOUS METALS INC.

My Commission Expires 9/29/89



OFFICIAL SEAL  
 SHIRLEY ALLISON  
 Notary Public-Nevada  
 EUREKA COUNTY  
 My Comm. Exp. SEPT 29, 1989  
Shirley Allison  
 Notary Public

RECORDED AT REQUEST OF  
**ATLAS PRECIOUS METALS**  
 BOOK 197 PAGE 42

85 DEC 11 P 1:13

OFFICIAL RECORDS  
 EUREKA COUNTY, NEVADA  
 M.N. REDEALT RECORDS  
 FILE NO. 101243  
 SEE 8-525

STATE OF NEVADA )  
 ) ss.  
 COUNTY OF \_\_\_\_\_ )

CERTIFICATE OF LOCATION

The UNDERSIGNED hereby certifies that ATLAS PRECIOUS METALS INC., by its agent, the undersigned, has located a mining claim in the UNKNOWN Mining District, County of EUREKA, State of Nevada, on a vein known as the NJ 100.

Said claim was located on the 6 day of Nov, 1985.

The locator claims 1500 linear feet in length in a NORTH/SOUTH direction along the course of said vein or lode running 1490 feet NORTH and 10 feet SOUTH, from the point of location at which this location certificate is posted, with a width of 300 linear feet on each side of the center of the vein or lode along the entire length of said claim.

The metes and bounds description of claim is as follows:

Beginning at the Northeast Corner Post Number 1,

6	1
5	2
4	3

Thence, 750 feet in a SOUTH direction to Post Number 2,  
 Thence, 750 feet in a SOUTH direction to Post Number 3,  
 Thence, 600 feet in a WEST direction to Post Number 4,  
 Thence, 750 feet in a NORTH direction to Post Number 5,  
 Thence, 750 feet in a NORTH direction to Post Number 6,  
 Thence, 600 feet in a EAST direction to Post Number 1,

the point of beginning, and all posts being 4" x 5" PVC.

Said claim is located within: (Section lines are projected)

<u>SE</u>	1/4, Section <u>25</u> , Township <u>23N</u> , Range <u>49E</u>
<u>NE</u>	1/4, Section <u>36</u> , Township <u>23N</u> , Range <u>49E</u>
<u>SW</u>	1/4, Section <u>30</u> , Township <u>23N</u> , Range <u>50E</u>
<u>NW</u>	1/4, Section <u>31</u> , Township <u>23N</u> , Range <u>50E</u>

Mt. Diablo Meridan, County of EUREKA, State of Nevada.

To tie this claim to the Public Land Survey, begin at the NE Corner, Section 23, Township 23N, Range 49E, Mt. Diablo Meridan, thence bear SOUTH, 10,500 feet and EAST, 5900 feet to the Northeast Corner of this claim. (Section lines are projected.)

The location work consisted of making the map as provided in NRS 517.040.

Dated Nov 6, A.D., 1985, and filed in duplicate.

STATE OF NEVADA )  
 ) ss.  
COUNTY OF EUREKA )

Subscribed and sworn to before me this 13th day of November, 1985, by GRAHAM L. KELSEY, as Agent for ATLAS PRECIOUS METALS INC.

My Commission Expires: 9/29/89



OFFICIAL SEAL  
SHIRLEY ALLISON  
Notary Public-Nevada  
EUREKA COUNTY  
My Comm Exp. SEPT 29, 1989  
Notary Public

STATE OF NEVADA )  
 ) ss.  
COUNTY OF \_\_\_\_\_ )

ATLAS PRECIOUS METALS INC.  
P. O. Box 1207  
Moab, Utah 84532

by Graham L. Kelsey  
Its Agent

RECORDED AT REQUEST OF  
ATLAS PRECIOUS METALS  
BOOK 141 PAGE 47

85 DEC 11 P 1: 13

OFFICIAL RECORDS  
EUREKA COUNTY, NEVADA  
M.N. REALENTL RECORDER  
FILE NO. 101244  
OFF # 525

CERTIFICATE OF LOCATION

The UNDERSIGNED hereby certifies that ATLAS PRECIOUS METALS INC., by its agent, the undersigned, has located a mining claim in the UNKNOWN Mining District, County of EUREKA, State of Nevada, on a vein known as the NS101.

Said claim was located on the 6 day of Nov, 1985.

The locator claims 1500 linear feet in length in a NORTH/SOUTH direction along the course of said vein or lode running 1490 feet SOUTH and 10 feet NORTH, from the point of location at which this location certificate is posted, with a width of 300 linear feet on each side of the center of the vein or lode along the entire length of said claim.

The metes and bounds description of claim is as follows:

Beginning at the Northeast Corner Post Number 1,

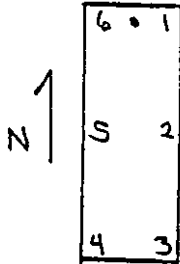

Thence, 750 feet in a SOUTH direction to Post Number 2,  
 Thence, 750 feet in a SOUTH direction to Post Number 3,  
 Thence, 600 feet in a WEST direction to Post Number 4,  
 Thence, 750 feet in a NORTH direction to Post Number 5,  
 Thence, 750 feet in a NORTH direction to Post Number 6,  
 Thence, 600 feet in a EAST direction to Post Number 1,

the point of beginning, and all posts being 4" x 5" PVC.

Said claim is located within: (Section lines are projected)

Sw 1/4, Section 36, Township 23N, Range 49E  
Nw 1/4, Section 7, Township 22N, Range 49E  
 \_\_\_\_\_ 1/4, Section \_\_\_\_\_, Township \_\_\_\_\_, Range \_\_\_\_\_  
 \_\_\_\_\_ 1/4, Section \_\_\_\_\_, Township \_\_\_\_\_, Range \_\_\_\_\_

Mt. Diablo Meridan, County of EUREKA, State of Nevada.

To tie this claim to the Public Land Survey, begin at the NW Corner, Section 24, Township 23N, Range 49E, Mt. Diablo Meridan, thence bear East, 600 feet and South, 1490 feet to the Northeast Corner of this claim. (Section lines are projected.)

The location work consisted of making the map as provided in NRS 517.040.

Dated Nov 6, A.D., 1985, and filed in duplicate.

STATE OF NEVADA )  
 ) ss.  
COUNTY OF EUREKA )

ATLAS PRECIOUS METALS INC.  
P. O. Box 1207  
Moab, Utah 84532

by Graham L. Kelsey  
Its Agent

Subscribed and sworn to before me this 13th day of November, 1985, by GRAHAM L. KELSEY, as Agent for ATLAS PRECIOUS METALS INC.

My Commission Expires: 9/29/89



OFFICIAL SEAL  
SHIRLEY ALLISON  
Notary Public-Nevada  
EUREKA COUNTY  
My Comm Exp. SEPT 29, 1989  
Shirley Allison  
Notary Public

RECORDED AT REQUEST OF  
**ATLAS PRECIOUS METALS**  
BOOK 141 PAGE 48

85 DEC 11 P 1:13

OFFICIAL RECORDS  
EUREKA COUNTY, NEVADA  
I.I.K. REBALEATI RECORDED  
FILE NO. 101245  
FEE # 5.75

STATE OF NEVADA )  
 ) ss.  
COUNTY OF \_\_\_\_\_ )



101246  
CERTIFICATE OF LOCATION

The UNDERSIGNED hereby certifies that ATLAS PRECIOUS METALS INC., by its agent, the undersigned, has located a mining claim in the UNKNOWN Mining District, County of EUREKA, State of Nevada, on a vein known as the NJ 102.

Said claim was located on the 6 day of Nov, 1985.

The locator claims 1500 linear feet in length in a NORTH/SOUTH direction along the course of said vein or lode running 1490 feet NORTH and 10 feet SOUTH, from the point of location at which this location certificate is posted, with a width of 300 linear feet on each side of the center of the vein or lode along the entire length of said claim.

The metes and bounds description of claim is as follows:

Beginning at the Northeast Corner Post Number 1,

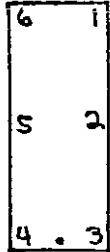

Thence, 750 feet in a SOUTH direction to Post Number 2,  
Thence, 750 feet in a SOUTH direction to Post Number 3,  
Thence, 600 feet in a WEST direction to Post Number 4,  
Thence, 750 feet in a NORTH direction to Post Number 5,  
Thence, 750 feet in a NORTH direction to Post Number 6,  
Thence, 600 feet in a EAST direction to Post Number 1,

the point of beginning, and all posts being 4" x 5" PVC.

Said claim is located within: (Section lines are projected)

SW 1/4, Section 36, Township 23N, Range 49E  
1/4, Section \_\_\_\_\_, Township \_\_\_\_\_, Range \_\_\_\_\_  
1/4, Section \_\_\_\_\_, Township \_\_\_\_\_, Range \_\_\_\_\_  
1/4, Section \_\_\_\_\_, Township \_\_\_\_\_, Range \_\_\_\_\_

Mt. Diablo Meridan, County of EUREKA, State of Nevada.

To tie this claim to the Public Land Survey, begin at the NE Corner, Section 23, Township 23N, Range 49E, Mt. Diablo Meridan, thence bear SOUTH, 13,500 feet and EAST, 600 feet to the Northeast Corner of this claim. (Section lines are projected.)

The location work consisted of making the map as provided in NRS 517.040.

Dated Nov 6, A.D., 1985, and filed in duplicate.

STATE OF NEVADA )  
 ) ss.  
COUNTY OF EUREKA )

ATLAS PRECIOUS METALS INC.  
P. O. Box 1207  
Moab, Utah 84532

by Graham L. Kelsey  
Its Agent

Subscribed and sworn to before me this 13th day of November, 1985, by GRAHAM L. KELSEY, as Agent for ATLAS PRECIOUS METALS INC.

My Commission Expires: 9/29/89



OFFICIAL SEAL  
SHIRLEY ALLISON  
Notary Public Nevada  
EUREKA COUNTY  
My Comm. Exp. SEPT 29, 1989  
Shirley Allison  
Notary Public

RECORDED AT REQUEST OF  
ATLAS PRECIOUS METALS  
BOOK 191 PAGE 49

85 DEC 11 P 1:14

OFFICIAL RECORDS  
EUREKA COUNTY, NEVADA  
H.H. REBALEATI, RECORDER  
FILE NO. 101246  
Fee \$ 5.25

STATE OF NEVADA )  
 ) ss.  
COUNTY OF \_\_\_\_\_ )

CERTIFICATE OF LOCATION

The UNDERSIGNED hereby certifies that ATLAS PRECIOUS METALS INC., by its agent, the undersigned, has located a mining claim in the UNKNOWN Mining District, County of EUREKA, State of Nevada, on a vein known as the NS103.

Said claim was located on the 6 day of Nov, 1985.

The locator claims 1500 linear feet in length in a NORTH/SOUTH direction along the course of said vein or lode running 1490 feet SOUTH and 10 feet NORTH, from the point of location at which this location certificate is posted, with a width of 300 linear feet on each side of the center of the vein or lode along the entire length of said claim.

The metes and bounds description of claim is as follows:

Beginning at the Northeast Corner Post Number 1,

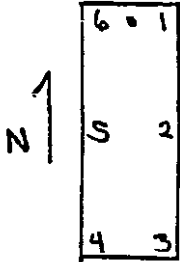

Thence, 750 feet in a SOUTH direction to Post Number 2,  
 Thence, 750 feet in a SOUTH direction to Post Number 3,  
 Thence, 600 feet in a WEST direction to Post Number 4,  
 Thence, 750 feet in a NORTH direction to Post Number 5,  
 Thence, 750 feet in a NORTH direction to Post Number 6,  
 Thence, 600 feet in a EAST direction to Post Number 1,

the point of beginning, and all posts being 4" x 5" PVC.

Said claim is located within: (Section lines are projected)  
SW 1/4, Section 36, Township 23N, Range 44E  
NW 1/4, Section 7, Township 22N, Range 44E  
 \_\_\_\_\_ 1/4, Section \_\_\_\_\_, Township \_\_\_\_\_, Range \_\_\_\_\_  
 \_\_\_\_\_ 1/4, Section \_\_\_\_\_, Township \_\_\_\_\_, Range \_\_\_\_\_

Mt. Diablo Meridan, County of EUREKA, State of Nevada.

To tie this claim to the Public Land Survey, begin at the NW Corner, Section 24, Township 23N, Range 44E, Mt. Diablo Meridan, thence bear east, 1200 feet and south, 44600 feet to the Northeast Corner of this claim. (Section lines are projected.)

The location work consisted of making the map as provided in NRS 517.040.

Dated Nov 6, A.D., 1985, and filed in duplicate.

STATE OF NEVADA )  
 ) ss.  
 COUNTY OF EUREKA )

ATLAS PRECIOUS METALS INC.  
 P. O. Box 1207  
 Moab, Utah 84532

by Gordon R. Kelsey  
 Its Agent

Subscribed and sworn to before me this 13th day of November, 1985, by GRAHAM L. KELSEY, as Agent for ATLAS PRECIOUS METALS INC.

RECORDED AT REQUEST OF  
**ATLAS PRECIOUS METALS**  
 BOOK 14 PAGE 50

My Commission Expires: 9/29/89



OFFICIAL SEAL  
 SHIRLEY ALLISON  
 Notary Public Nevada  
 EUREKA COUNTY  
 My Comm. Exp. SEPT 29, 1989  
Shirley Allison  
 Notary Public

85 DEC 11 P 1:14

OFFICIAL RECORDS  
 EUREKA COUNTY, NEVADA  
 M.N. REBELETTI, RECORDER  
 FILE NO. 101247  
 FEE \$ 5.75

STATE OF NEVADA )  
 ) ss.  
 COUNTY OF \_\_\_\_\_ )



CERTIFICATE OF LOCATION

The UNDERSIGNED hereby certifies that ATLAS PRECIOUS METALS INC., by its agent, the undersigned, has located a mining claim in the UNKNOWN Mining District, County of EUREKA, State of Nevada, on a vein known as the NJ 104.

Said claim was located on the 6 day of Nov, 1985.

The locator claims 1500 linear feet in length in a NORTH/SOUTH direction along the course of said vein or lode running 1490 feet NORTH and 10 feet SOUTH, from the point of location at which this location certificate is posted, with a width of 300 linear feet on each side of the center of the vein or lode along the entire length of said claim.

The metes and bounds description of claim is as follows:

Beginning at the Northeast Corner Post Number 1,

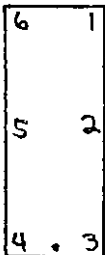

Thence, 750 feet in a SOUTH direction to Post Number 2,  
Thence, 750 feet in a SOUTH direction to Post Number 3,  
Thence, 600 feet in a WEST direction to Post Number 4,  
Thence, 750 feet in a NORTH direction to Post Number 5,  
Thence, 750 feet in a NORTH direction to Post Number 6,  
Thence, 600 feet in a EAST direction to Post Number 1,

the point of beginning, and all posts being 4" x 5" PVC.

Said claim is located within: (Section lines are projected)  
SW 1/4, Section 36, Township 23N, Range 49E  
1/4, Section \_\_\_\_\_, Township \_\_\_\_\_, Range \_\_\_\_\_  
1/4, Section \_\_\_\_\_, Township \_\_\_\_\_, Range \_\_\_\_\_  
1/4, Section \_\_\_\_\_, Township \_\_\_\_\_, Range \_\_\_\_\_

Mt. Diablo Meridan, County of EUREKA, State of Nevada.

To tie this claim to the Public Land Survey, begin at the NE Corner, Section 23, Township 23N, Range 49E, Mt. Diablo Meridan, thence bear SOUTH, ~~4160~~ 13,500 feet and EAST, 1200 feet to the Northeast Corner of this claim. (Section lines are projected.)

The location work consisted of making the map as provided in NRS 517.040.

Dated Nov 6, A.D., 1985, and filed in duplicate.

STATE OF NEVADA )  
 ) ss.  
COUNTY OF EUREKA )

Subscribed and sworn to before me this 13th day of November, 1985, by GRAHAM L. KELSEY, as Agent for ATLAS PRECIOUS METALS INC.

My Commission Expires: 9/29/89



Shirley Allison  
Notary Public

STATE OF NEVADA )  
 ) ss.  
COUNTY OF \_\_\_\_\_ )

ATLAS PRECIOUS METALS INC.  
P. O. Box 1207  
Moab, Utah 84532  
by Graham L. Kelsey  
Its Agent

RECORDED AT REQUEST OF  
**ATLAS PRECIOUS METALS**  
BOOK 141 PAGE 51

85 DEC 11 P 1:14

OFFICIAL RECORDS  
EUREKA COUNTY, NEVADA  
M.H. REBALEATI, RECORDER  
FILE NO. 101248  
FEE \$ 5.75

CERTIFICATE OF LOCATION

The UNDERSIGNED hereby certifies that ATLAS PRECIOUS METALS INC., by its agent, the undersigned, has located a mining claim in the UNKNOWN Mining District, County of EUREKA, State of Nevada, on a vein known as the NS165.

Said claim was located on the 6 day of Nov, 1985.

The locator claims 1500 linear feet in length in a NORTH/SOUTH direction along the course of said vein or lode running 1490 feet SOUTH and 10 feet NORTH, from the point of location at which this location certificate is posted, with a width of 300 linear feet on each side of the center of the vein or lode along the entire length of said claim.

The metes and bounds description of claim is as follows:

Beginning at the Northeast Corner Post Number 1,

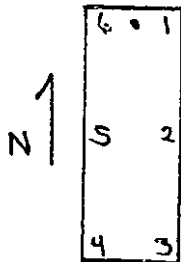

Thence, 750 feet in a SOUTH direction to Post Number 2,  
Thence, 750 feet in a SOUTH direction to Post Number 3,  
Thence, 600 feet in a WEST direction to Post Number 4,  
Thence, 750 feet in a NORTH direction to Post Number 5,  
Thence, 750 feet in a NORTH direction to Post Number 6,  
Thence, 600 feet in a EAST direction to Post Number 1,

the point of beginning, and all posts being 4" x 5" PVC.

Said claim is located within: (Section lines are projected)

SW 1/4, Section 36, Township 23N, Range 44E  
NW 1/4, Section 1, Township 22N, Range 44E  
1/4, Section \_\_\_\_\_, Township \_\_\_\_\_, Range \_\_\_\_\_  
1/4, Section \_\_\_\_\_, Township \_\_\_\_\_, Range \_\_\_\_\_

Mt. Diablo Meridan, County of EUREKA, State of Nevada.

To tie this claim to the Public Land Survey, begin at the NW Corner, Section 24, Township 23N, Range 44E, Mt. Diablo Meridan, thence bear EAST, 1800 feet and South, 4460 feet to the Northeast Corner of this claim. (Section lines are projected.)

The location work consisted of making the map as provided in NRS 517.040.

Dated Nov 6, A.D., 1985, and filed in duplicate.

STATE OF NEVADA )  
 ) ss.  
COUNTY OF EUREKA )

Subscribed and sworn to before me this 13th day of November, 1985, by GRAHAM L. KELSEY, as Agent for ATLAS PRECIOUS METALS INC.

My Commission Expires: 9/29/89



Shirley Allison  
Notary Public  
EUREKA COUNTY  
My Comm. Exp. SEPT 29, 1989

ATLAS PRECIOUS METALS INC.  
P. O. Box 1207  
Moab, Utah 84532

by Graham L. Kelsey  
Its Agent

RECORDED AT REQUEST OF  
**ATLAS PRECIOUS METALS**  
BOOK 44 PAGE 52

85 DEC 11 P 1:14

OFFICIAL RECORDS  
EUREKA COUNTY, NEVADA  
M.N. REGALATI, RECORDER  
FILE NO. 101249  
FFC \$ 5.75

STATE OF NEVADA )  
 ) ss.  
COUNTY OF \_\_\_\_\_ )



101250  
CERTIFICATE OF LOCATION

The UNDERSIGNED hereby certifies that ATLAS PRECIOUS METALS INC., by its agent, the undersigned, has located a mining claim in the UNKNOWN Mining District, County of EUREKA, State of Nevada, on a vein known as the NIT 106.

Said claim was located on the 6 day of Nov, 1985.

The locator claims 1500 linear feet in length in a NORTH/SOUTH direction along the course of said vein or lode running 1490 feet NORTH and 10 feet SOUTH, from the point of location at which this location certificate is posted, with a width of 300 linear feet on each side of the center of the vein or lode along the entire length of said claim.

The metes and bounds description of claim is as follows:

Beginning at the Northeast Corner Post Number 1,

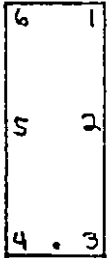

Thence, 750 feet in a SOUTH direction to Post Number 2,  
Thence, 750 feet in a SOUTH direction to Post Number 3,  
Thence, 600 feet in a WEST direction to Post Number 4,  
Thence, 750 feet in a NORTH direction to Post Number 5,  
Thence, 750 feet in a NORTH direction to Post Number 6,  
Thence, 600 feet in a EAST direction to Post Number 1,

the point of beginning, and all posts being 4" x 5" PVC.

Said claim is located within: (Section lines are projected)

SW 1/4, Section 36, Township 23N, Range 49E  
1/4, Section \_\_\_\_\_, Township \_\_\_\_\_, Range \_\_\_\_\_  
1/4, Section \_\_\_\_\_, Township \_\_\_\_\_, Range \_\_\_\_\_  
1/4, Section \_\_\_\_\_, Township \_\_\_\_\_, Range \_\_\_\_\_

Mt. Diablo Meridan, County of EUREKA, State of Nevada.

To tie this claim to the Public Land Survey, begin at the NE Corner, Section 23, Township 23N, Range 49E, Mt. Diablo Meridan, thence bear SOUTH, 44,600 feet and EAST, 1800 feet to the Northeast Corner of this claim. (Section lines are projected.)

13,500

The location work consisted of making the map as provided in NRS 517.040.

Dated Nov 6, A.D., 1985, and filed in duplicate.

STATE OF NEVADA )  
COUNTY OF EUREKA ) ss.

Subscribed and sworn to before me this 13th day of November, 1985, by GRAHAM L. KELSEY, as Agent for ATLAS PRECIOUS METALS INC.

My Commission Expires: 9/29/89



OFFICIAL SEAL  
SHIRLEY ALLISON  
Notary Public - Nevada  
EUREKA COUNTY  
My Comm. Exp. SEPT 29, 1989  
Shirley Allison  
Notary Public

ATLAS PRECIOUS METALS INC.  
P. O. Box 1207  
Moab, Utah 84532  
by Graham L. Kelsey  
Its Agent

RECORDED AT REQUEST OF  
**ATLAS PRECIOUS METALS**  
BOOK 141 PAGE 53

85 DEC 11 P 1:14

OFFICIAL RECORDS  
EUREKA COUNTY, NEVADA  
M.N. REDELEATI, RECORDER  
FILE NO. 101250  
PAGE # 575

STATE OF NEVADA )  
COUNTY OF \_\_\_\_\_ ) ss.

CERTIFICATE OF LOCATION

The UNDERSIGNED hereby certifies that ATLAS PRECIOUS METALS INC., by its agent, the undersigned, has located a mining claim in the UNKNOWN Mining District, County of EUREKA, State of Nevada, on a vein known as the NS 107.

Said claim was located on the 6 day of Nov, 1985.

The locator claims 1500 linear feet in length in a NORTH/SOUTH direction along the course of said vein or lode running 1490 feet SOUTH and 10 feet NORTH, from the point of location at which this location certificate is posted, with a width of 300 linear feet on each side of the center of the vein or lode along the entire length of said claim.

The metes and bounds description of claim is as follows:

Beginning at the Northeast Corner Post Number 1,

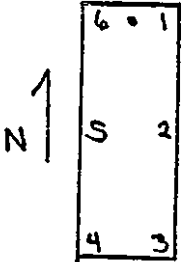

Thence, 750 feet in a SOUTH direction to Post Number 2,  
Thence, 750 feet in a SOUTH direction to Post Number 3,  
Thence, 600 feet in a WEST direction to Post Number 4,  
Thence, 750 feet in a NORTH direction to Post Number 5,  
Thence, 750 feet in a NORTH direction to Post Number 6,  
Thence, 600 feet in a EAST direction to Post Number 1,

the point of beginning, and all posts being 4" x 5" PVC.

Said claim is located within: (Section lines are projected)

SW 1/4, Section 36, Township 23N, Range 49E  
NW 1/4, Section 1, Township 22N, Range 49E  
1/4, Section \_\_\_\_\_, Township \_\_\_\_\_, Range \_\_\_\_\_  
1/4, Section \_\_\_\_\_, Township \_\_\_\_\_, Range \_\_\_\_\_

Mt. Diablo Meridan, County of EUREKA, State of Nevada.

To tie this claim to the Public Land Survey, begin at the NW Corner, Section 24, Township 23N, Range 49E, Mt. Diablo Meridan, thence bear east, 2400 feet and south, 4600 feet to the Northeast Corner of this claim. (Section lines are projected.)

The location work consisted of making the map as provided in NRS 517.040.

Dated Nov 6, A.D., 1985, and filed in duplicate.

STATE OF NEVADA )  
 ) ss.  
COUNTY OF EUREKA )

Subscribed and sworn to before me this 13th day of November, 1985, by GRAHAM L. KELSEY, as Agent for ATLAS PRECIOUS METALS INC.

My Commission Expires: 9/29/89

ATLAS PRECIOUS METALS INC.  
P. O. Box 1207  
Moab, Utah 84532  
by Graham L. Kelsey  
Its Agent

RECORDED AT REQUEST  
**ATLAS PRECIOUS METALS**  
BOOK 141 PAGE 54

85 DEC 11 P 1:14

OFFICIAL RECORDS  
EUREKA COUNTY, NEVADA  
M.N. REBALEATI, RECORDER  
FILE NO. 101251  
FEE \$ 5.75



Shirley Allison  
Notary Public  
EUREKA COUNTY  
My Comm. Exp. SEPT 20, 1983

STATE OF NEVADA )  
 ) ss.  
COUNTY OF \_\_\_\_\_ )

CERTIFICATE OF LOCATION

The UNDERSIGNED hereby certifies that ATLAS PRECIOUS METALS INC., by its agent, the undersigned, has located a mining claim in the UNKNOWN Mining District, County of EUREKA, State of Nevada, on a vein known as the NJ 108.

Said claim was located on the 6 day of Nov, 1985.

The locator claims 1500 linear feet in length in a NORTH/SOUTH direction along the course of said vein or lode running 1490 feet NORTH and 10 feet SOUTH, from the point of location at which this location certificate is posted, with a width of 300 linear feet on each side of the center of the vein or lode along the entire length of said claim.

The metes and bounds description of claim is as follows:

Beginning at the Northeast Corner Post Number 1,

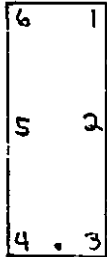

Thence, 750 feet in a SOUTH direction to Post Number 2,  
 Thence, 750 feet in a SOUTH direction to Post Number 3,  
 Thence, 600 feet in a WEST direction to Post Number 4,  
 Thence, 750 feet in a NORTH direction to Post Number 5,  
 Thence, 750 feet in a NORTH direction to Post Number 6,  
 Thence, 600 feet in a EAST direction to Post Number 1,

the point of beginning, and all posts being 4" x 5" PVC.

Said claim is located within: (Section lines are projected)

SW 1/4, Section 36, Township 23N, Range 49E  
 \_\_\_\_\_ 1/4, Section \_\_\_\_\_, Township \_\_\_\_\_, Range \_\_\_\_\_  
 \_\_\_\_\_ 1/4, Section \_\_\_\_\_, Township \_\_\_\_\_, Range \_\_\_\_\_  
 \_\_\_\_\_ 1/4, Section \_\_\_\_\_, Township \_\_\_\_\_, Range \_\_\_\_\_

Mt. Diablo Meridan, County of EUREKA, State of Nevada.

To tie this claim to the Public Land Survey, begin at the NE Corner, Section 23, Township 23N, Range 49E, Mt. Diablo Meridan, thence bear SOUTH, 14,600 feet and EAST, 2400 feet to the Northeast Corner of this claim. (Section lines are projected.)

13,500

The location work consisted of making the map as provided in NRS 517.040.

Dated Nov 6, A.D., 1985, and filed in duplicate.

STATE OF NEVADA )  
 ) ss.  
COUNTY OF EUREKA )

ATLAS PRECIOUS METALS INC.  
P. O. Box 1207  
Moab, Utah 84532  
by Graham L. Kelsey  
Its Agent

Subscribed and sworn to before me this 13th day of November, 1985, by GRAHAM L. KELSEY, as Agent for ATLAS PRECIOUS METALS INC.

RECORDED AT REQUEST OF  
ATLAS PRECIOUS METALS  
BOOK 41 PAGE 55

My Commission Expires: 9/29/89

85 DEC 11 P 1:14



OFFICIAL SEAL  
SHIRLEY ALLISON  
Notary Public-Nevada  
EUREKA COUNTY  
My Comm. Exp. SEPT 29, 1989 Notary Public

OFFICIAL RECORDS  
EUREKA COUNTY, NEVADA  
M.H. REBALEATI, RECORDER  
FILE NO. 101252  
FEE # 5.75

STATE OF NEVADA )  
 ) ss.  
COUNTY OF \_\_\_\_\_ )

101253

CERTIFICATE OF LOCATION

The UNDERSIGNED hereby certifies that ATLAS PRECIOUS METALS INC., by its agent, the undersigned, has located a mining claim in the UNKNOWN Mining District, County of EUREKA, State of Nevada, on a vein known as the NS109.

Said claim was located on the 6 day of Nov, 1985.

The locator claims 1500 linear feet in length in a NORTH/SOUTH direction along the course of said vein or lode running 1490 feet SOUTH and 10 feet NORTH, from the point of location at which this location certificate is posted, with a width of 300 linear feet on each side of the center of the vein or lode along the entire length of said claim.

The metes and bounds description of claim is as follows:

Beginning at the Northeast Corner Post Number 1,

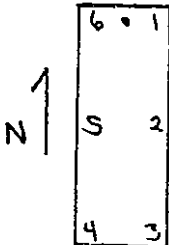

Thence, 750 feet in a SOUTH direction to Post Number 2,  
 Thence, 750 feet in a SOUTH direction to Post Number 3,  
 Thence, 600 feet in a WEST direction to Post Number 4,  
 Thence, 750 feet in a NORTH direction to Post Number 5,  
 Thence, 750 feet in a NORTH direction to Post Number 6,  
 Thence, 600 feet in a EAST direction to Post Number 1,

the point of beginning, and all posts being 4" x 5" PVC.

Said claim is located within: (Section lines are projected)

SE 1/4, Section 31, Township 23N, Range 49E  
NE 1/4, Section 1, Township 22N, Range 49E  
 \_\_\_\_\_ 1/4, Section \_\_\_\_\_, Township \_\_\_\_\_, Range \_\_\_\_\_  
 \_\_\_\_\_ 1/4, Section \_\_\_\_\_, Township \_\_\_\_\_, Range \_\_\_\_\_

Mt. Diablo Meridan, County of EUREKA, State of Nevada.

To tie this claim to the Public Land Survey, begin at the NW Corner, Section 24, Township 23N, Range 49E, Mt. Diablo Meridan, thence bear East, 3000 feet and South, 1460 feet to the Northeast Corner of this claim. (Section lines are projected.)

The location work consisted of making the map as provided in NRS 517.040.

Dated Nov 6, A.D., 1985, and filed in duplicate.

STATE OF NEVADA )  
 ) ss.  
COUNTY OF EUREKA )

Subscribed and sworn to before me this 13th day of November, 1985, by GRAHAM L. KELSEY, as Agent for ATLAS PRECIOUS METALS INC.

My Commission Expires: 9/29/89



OFFICIAL SEAL  
SHIRLEY ALLISON  
Notary Public-Nevada  
EUREKA COUNTY  
My Comm. Exp. SEPT 20, 1989  
Shirley Allison  
Notary Public

STATE OF NEVADA )  
 ) ss.  
COUNTY OF \_\_\_\_\_ )

ATLAS PRECIOUS METALS INC.  
P. O. Box 1207  
Moab, Utah 84532

by Graham L. Kelsey  
Its Agent

RECORDED AT REQUEST OF  
**ATLAS PRECIOUS METALS**  
BOOK 141 PAGE 56

85 DEC 11 P 1:14

OFFICIAL RECORDS  
EUREKA COUNTY, NEVADA  
M.M. REBALEATI, RECORDER  
FILE NO. 101253  
FEE \$ 5.75



CERTIFICATE OF LOCATION

The UNDERSIGNED hereby certifies that ATLAS PRECIOUS METALS INC., by its agent, the undersigned, has located a mining claim in the UNKNOWN Mining District, County of EUREKA, State of Nevada, on a vein known as the NJ 110.

Said claim was located on the 6 day of Nov, 1985.

The locator claims 1500 linear feet in length in a NORTH/SOUTH direction along the course of said vein or lode running 1490 feet NORTH and 10 feet SOUTH, from the point of location at which this location certificate is posted, with a width of 300 linear feet on each side of the center of the vein or lode along the entire length of said claim.

The metes and bounds description of claim is as follows:

Beginning at the Northeast Corner Post Number 1,

6	1	N	Thence, 750 feet in a <u>SOUTH</u> direction to Post Number 2,
			Thence, 750 feet in a <u>SOUTH</u> direction to Post Number 3,
			Thence, 600 feet in a <u>WEST</u> direction to Post Number 4,
S	2		Thence, 750 feet in a <u>NORTH</u> direction to Post Number 5,
			Thence, 750 feet in a <u>NORTH</u> direction to Post Number 6,
4	3		Thence, 600 feet in a <u>EAST</u> direction to Post Number 1,

the point of beginning, and all posts being 4" x 5" PVC.

Said claim is located within: (Section lines are projected)  
SE 1/4, Section 36, Township 23N, Range 49E  
 \_\_\_\_\_ 1/4, Section \_\_\_\_\_, Township \_\_\_\_\_, Range \_\_\_\_\_  
 \_\_\_\_\_ 1/4, Section \_\_\_\_\_, Township \_\_\_\_\_, Range \_\_\_\_\_  
 \_\_\_\_\_ 1/4, Section \_\_\_\_\_, Township \_\_\_\_\_, Range \_\_\_\_\_

Mt. Diablo Meridan, County of EUREKA, State of Nevada.

To tie this claim to the Public Land Survey, begin at the NE Corner, Section 23, Township 23N, Range 49E, Mt. Diablo Meridan, thence bear SOUTH, 4560 feet and EAST, 3000 feet to the Northeast Corner of this claim. (Section lines are projected.)

13,500

The location work consisted of making the map as provided in NRS 517.040.

Dated Nov 6, A.D., 1985, and filed in duplicate.

STATE OF NEVADA )  
 ) ss.  
COUNTY OF EUREKA )

ATLAS PRECIOUS METALS INC.  
P. O. Box 1207  
Moab, Utah 84532

by Graham L. Kelsey  
Its Agent

Subscribed and sworn to before me this 13th day of November, 1985, by GRAHAM L. KELSEY, as Agent for ATLAS PRECIOUS METALS INC.

My Commission Expires: 9/29/89



OFFICIAL SEAL  
SHIRLEY ALLISON  
Notary Public-Nevada  
EUREKA COUNTY  
My Comm. Exp. SEPT 29, 1989  
Shirley Allison  
Notary Public

RECORDED AT REQUEST OF  
**ATLAS PRECIOUS METALS**  
BOOK 14 PAGE 57

85 DEC 11 P 1:14

OFFICIAL RECORDS  
EUREKA COUNTY, NEVADA  
H.H. REBALEATI, RECORDER  
FILE NO. **101254**  
FEE \$ 5.75

STATE OF NEVADA )  
 ) ss.  
COUNTY OF \_\_\_\_\_ )

CERTIFICATE OF LOCATION

The UNDERSIGNED hereby certifies that ATLAS PRECIOUS METALS INC., by its agent, the undersigned, has located a mining claim in the UNKNOWN Mining District, County of EUREKA, State of Nevada, on a vein known as the NSU.

Said claim was located on the 6 day of Nov, 1985.

The locator claims 1500 linear feet in length in a NORTH/SOUTH direction along the course of said vein or lode running 1490 feet SOUTH and 10 feet NORTH, from the point of location at which this location certificate is posted, with a width of 300 linear feet on each side of the center of the vein or lode along the entire length of said claim.

The metes and bounds description of claim is as follows:

Beginning at the Northeast Corner Post Number 1,

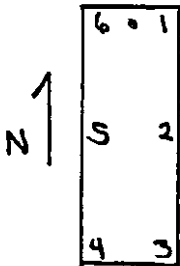

- Thence, 750 feet in a SOUTH direction to Post Number 2,
- Thence, 750 feet in a SOUTH direction to Post Number 3,
- Thence, 600 feet in a WEST direction to Post Number 4,
- Thence, 750 feet in a NORTH direction to Post Number 5,
- Thence, 750 feet in a NORTH direction to Post Number 6,
- Thence, 600 feet in a EAST direction to Post Number 1,

the point of beginning, and all posts being 4" x 5" PVC.

Said claim is located within: (Section lines are projected)

<u>SE</u>	1/4, Section <u>36</u> , Township <u>23N</u> , Range <u>49E</u>
<u>NE</u>	1/4, Section <u>1</u> , Township <u>22N</u> , Range <u>49E</u>
_____	1/4, Section _____, Township _____, Range _____
_____	1/4, Section _____, Township _____, Range _____

Mt. Diablo Meridan, County of EUREKA, State of Nevada.

To tie this claim to the Public Land Survey, begin at the NW Corner, Section 24, Township 23N, Range 49E, Mt. Diablo Meridan, thence bear East, 3600 feet and South, 1490 feet to the Northeast Corner of this claim. (Section lines are projected.)

The location work consisted of making the map as provided in NRS 517.040.

Dated Nov 6, A.D., 1985, and filed in duplicate.

STATE OF NEVADA )  
 ) ss.  
COUNTY OF EUREKA )

ATLAS PRECIOUS METALS INC.  
P. O. Box 1207  
Moab, Utah 84532

by Graham L. Kelsey  
Its Agent

Subscribed and sworn to before me this 13th day of November, 1985, by GRAHAM L. KELSEY, as Agent for ATLAS PRECIOUS METALS INC.

RECORDED AT REQUEST OF  
**ATLAS PRECIOUS METALS**  
BOOK 141 PAGE 58

My Commission Expires: 9/29/89



OFFICIAL SEAL  
SHIRLEY ALLISON  
Notary Public - Nevada  
EUREKA COUNTY  
My Comm. Exp. SEPT 29, 1989  
Shirley Allison  
Notary Public

85 DEC 10 P 1:14

OFFICIAL RECORDS  
EUREKA COUNTY, NEVADA  
M.N. REDAULT, RECORDER  
FILE NO. 101255  
FEE \$ 5.75

STATE OF NEVADA )  
 ) ss.  
COUNTY OF \_\_\_\_\_ )



CERTIFICATE OF LOCATION

The UNDERSIGNED hereby certifies that ATLAS PRECIOUS METALS INC., by its agent, the undersigned, has located a mining claim in the UNKNOWN Mining District, County of EUREKA, State of Nevada, on a vein known as the NJ 112.

Said claim was located on the 6 day of Nov, 1985.

The locator claims 1500 linear feet in length in a NORTH/SOUTH direction along the course of said vein or lode running 1490 feet NORTH and 10 feet SOUTH, from the point of location at which this location certificate is posted, with a width of 300 linear feet on each side of the center of the vein or lode along the entire length of said claim.

The metes and bounds description of claim is as follows:

Beginning at the Northeast Corner Post Number 1,

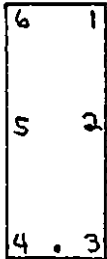

Thence, 750 feet in a SOUTH direction to Post Number 2,  
Thence, 750 feet in a SOUTH direction to Post Number 3,  
Thence, 600 feet in a WEST direction to Post Number 4,  
Thence, 750 feet in a NORTH direction to Post Number 5,  
Thence, 750 feet in a NORTH direction to Post Number 6,  
Thence, 600 feet in a EAST direction to Post Number 1,

the point of beginning, and all posts being 4" x 5" PVC.

Said claim is located within: (Section lines are projected)

SE 1/4, Section 36, Township 23N, Range 49E  
1/4, Section \_\_\_\_\_, Township \_\_\_\_\_, Range \_\_\_\_\_  
1/4, Section \_\_\_\_\_, Township \_\_\_\_\_, Range \_\_\_\_\_  
1/4, Section \_\_\_\_\_, Township \_\_\_\_\_, Range \_\_\_\_\_

Mt. Diablo Meridan, County of EUREKA, State of Nevada.

To tie this claim to the Public Land Survey, begin at the NE Corner, Section 23, Township 23N, Range 49E, Mt. Diablo Meridan, thence bear SOUTH, 14,600 feet and EAST, 3600 feet to the Northeast Corner of this claim. (Section lines are projected.)

13,500

The location work consisted of making the map as provided in NRS 517.040.

Dated Nov 6, A.D., 1985, and filed in duplicate.

STATE OF NEVADA )  
 ) ss.  
COUNTY OF EUREKA )

Subscribed and sworn to before me this 13th day of November, 1985, by GRAHAM L. KELSEY, as Agent for ATLAS PRECIOUS METALS INC.

My Commission Expires: 9/29/89



Shirley Allison  
Notary Public  
EUREKA COUNTY  
My Comm. Exp. SEPT 23, 1989

STATE OF NEVADA )  
 ) ss.  
COUNTY OF \_\_\_\_\_ )

ATLAS PRECIOUS METALS INC.  
P. O. Box 1207  
Moab, Utah 84532  
by Graham L. Kelsey  
Its Agent

RECORDED AT REQUEST OF  
**ATLAS PRECIOUS METALS**  
BOOK 141 PAGE 59

85 DEC 11 P 1:14

OFFICIAL RECORDS  
EUREKA COUNTY, NEVADA  
M.H. REBALEATI, RECORDER  
FILE NO. 101256  
FFS. 5.75

CERTIFICATE OF LOCATION

The UNDERSIGNED hereby certifies that ATLAS PRECIOUS METALS INC., by its agent, the undersigned, has located a mining claim in the UNKNOWN Mining District, County of EUREKA, State of Nevada, on a vein known as the NS113.

Said claim was located on the 6 day of Nov, 1985.

The locator claims 1500 linear feet in length in a NORTH/SOUTH direction along the course of said vein or lode running 1490 feet SOUTH and 10 feet NORTH, from the point of location at which this location certificate is posted, with a width of 300 linear feet on each side of the center of the vein or lode along the entire length of said claim.

The metes and bounds description of claim is as follows:

Beginning at the Northeast Corner Post Number 1,

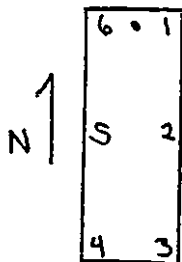

Thence, 750 feet in a SOUTH direction to Post Number 2,  
 Thence, 750 feet in a SOUTH direction to Post Number 3,  
 Thence, 600 feet in a WEST direction to Post Number 4,  
 Thence, 750 feet in a NORTH direction to Post Number 5,  
 Thence, 750 feet in a NORTH direction to Post Number 6,  
 Thence, 600 feet in a EAST direction to Post Number 1,

the point of beginning, and all posts being 4" x 5" PVC.

Said claim is located within: (Section lines are projected)

SE 1/4, Section 36, Township 23N, Range 49E  
NE 1/4, Section 1, Township 22N, Range 49E  
 \_\_\_\_\_ 1/4, Section \_\_\_\_\_, Township \_\_\_\_\_, Range \_\_\_\_\_  
 \_\_\_\_\_ 1/4, Section \_\_\_\_\_, Township \_\_\_\_\_, Range \_\_\_\_\_

Mt. Diablo Meridan, County of EUREKA, State of Nevada.

To tie this claim to the Public Land Survey, begin at the NW Corner, Section 24, Township 23N, Range 49E, Mt. Diablo Meridan, thence bear east, 4200 feet and south, 14670 feet to the Northeast Corner of this claim. (Section lines are projected.)

The location work consisted of making the map as provided in NRS 517.040.

Dated Nov 6, A.D., 1985, and filed in duplicate.

STATE OF NEVADA )  
 ) ss.  
 COUNTY OF EUREKA )

Subscribed and sworn to before me this 13th day of November, 1985, by GRAHAM L. KELSEY, as Agent for ATLAS PRECIOUS METALS INC.

My Commission Expires 9/29/89



OFFICIAL SEAL  
 SHIRLEY ALLISON  
 Notary Public-Nevada  
 EUREKA COUNTY  
 My Comm. Exp. SEPT 29, 1989  
Shirley Allison  
 Notary Public

STATE OF NEVADA )  
 ) ss.  
 COUNTY OF \_\_\_\_\_ )

ATLAS PRECIOUS METALS INC.  
 P. O. Box 1207  
 Moab, Utah 84532  
 by Graham L. Kelsey  
 Its Agent

RECORDED AT REQUEST OF  
**ATLAS PRECIOUS METALS**  
 BOOK 141 PAGE 60

85 DEC 11 P 1:14

OFFICIAL RECORDS  
 EUREKA COUNTY, NEVADA  
 M.H. REDALEATI, RECORDER  
 FILE NO. 101257  
 REG. # 525



CERTIFICATE OF LOCATION

The UNDERSIGNED hereby certifies that ATLAS PRECIOUS METALS INC., by its agent, the undersigned, has located a mining claim in the UNKNOWN Mining District, County of EUREKA, State of Nevada, on a vein known as the NJ 114.

Said claim was located on the 6 day of Nov, 1985.

The locator claims 1500 linear feet in length in a NORTH/SOUTH direction along the course of said vein or lode running 1490 feet NORTH and 10 feet SOUTH, from the point of location at which this location certificate is posted, with a width of 300 linear feet on each side of the center of the vein or lode along the entire length of said claim.

The metes and bounds description of claim is as follows:

Beginning at the Northeast Corner Post Number 1,

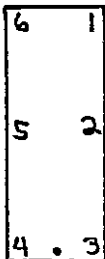

Thence, 750 feet in a SOUTH direction to Post Number 2,  
 Thence, 750 feet in a SOUTH direction to Post Number 3,  
 Thence, 600 feet in a WEST direction to Post Number 4,  
 Thence, 750 feet in a NORTH direction to Post Number 5,  
 Thence, 750 feet in a NORTH direction to Post Number 6,  
 Thence, 600 feet in a EAST direction to Post Number 1,

the point of beginning, and all posts being 4" x 5" PVC.

Said claim is located within: (Section lines are projected)

SE 1/4, Section 36, Township 23N, Range 49E  
 \_\_\_\_\_ 1/4, Section \_\_\_\_\_, Township \_\_\_\_\_, Range \_\_\_\_\_  
 \_\_\_\_\_ 1/4, Section \_\_\_\_\_, Township \_\_\_\_\_, Range \_\_\_\_\_  
 \_\_\_\_\_ 1/4, Section \_\_\_\_\_, Township \_\_\_\_\_, Range \_\_\_\_\_

Mt. Diablo Meridan, County of EUREKA, State of Nevada.

To tie this claim to the Public Land Survey, begin at the NE Corner, Section 23, Township 23N, Range 49E, Mt. Diablo Meridan, thence bear SOUTH, 13,500 feet and EAST, 4200 feet to the Northeast Corner of this claim. (Section lines are projected.)

The location work consisted of making the map as provided in NRS 517.040.

Dated Nov 6, A.D., 1985, and filed in duplicate.

STATE OF NEVADA )  
 ) ss.  
 COUNTY OF EUREKA )

Subscribed and sworn to before me this 13th day of November, 1985, by GRAHAM L. KELSEY, as Agent for ATLAS PRECIOUS METALS INC.

My Commission Expires: 9/29/89



OFFICIAL SEAL  
 SHIRLEY ALLISON  
 Notary Public - Nevada  
 EUREKA COUNTY  
 My Comm. Exp. SEPT 29, 1989  
*Shirley Allison*  
 Notary Public

STATE OF NEVADA )  
 ) ss.  
 COUNTY OF \_\_\_\_\_ )

ATLAS PRECIOUS METALS INC.  
 P. O. Box 1207  
 Moab, Utah 84532  
 by Graham L. Kelsey  
 Its Agent

RECORDED AT REQUEST OF  
**ATLAS PRECIOUS METALS**  
 BOOK 141 PAGE 61

85 DEC 11 P 1:14

OFFICIAL RECORDS  
 EUREKA COUNTY, NEVADA  
 H.H. REBALEATI, RECORDER  
 FILE NO. 101258  
 FEE \$ 5.25

101259  
CERTIFICATE OF LOCATION

The UNDERSIGNED hereby certifies that ATLAS PRECIOUS METALS INC., by its agent, the undersigned, has located a mining claim in the UNKNOWN Mining District, County of EUREKA, State of Nevada, on a vein known as the NS115.

Said claim was located on the 4 day of Nov, 1985.

The locator claims 1500 linear feet in length in a NORTH/SOUTH direction along the course of said vein or lode running 1490 feet SOUTH and 10 feet NORTH, from the point of location at which this location certificate is posted, with a width of 300 linear feet on each side of the center of the vein or lode along the entire length of said claim.

The metes and bounds description of claim is as follows:

Beginning at the Northeast Corner Post Number 1,

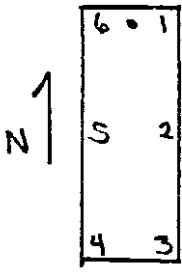

- Thence, 750 feet in a SOUTH direction to Post Number 2,
- Thence, 750 feet in a SOUTH direction to Post Number 3,
- Thence, 600 feet in a WEST direction to Post Number 4,
- Thence, 750 feet in a NORTH direction to Post Number 5,
- Thence, 750 feet in a NORTH direction to Post Number 6,
- Thence, 600 feet in a EAST direction to Post Number 1,

the point of beginning, and all posts being 4" x 5" PVC.

Said claim is located within: (Section lines are projected)  
SE 1/4, Section 36, Township 23N, Range 49E  
NE 1/4, Section 7, Township 22N, Range 49E  
 \_\_\_\_\_ 1/4, Section \_\_\_\_\_, Township \_\_\_\_\_, Range \_\_\_\_\_  
 \_\_\_\_\_ 1/4, Section \_\_\_\_\_, Township \_\_\_\_\_, Range \_\_\_\_\_

Mt. Diablo Meridan, County of EUREKA, State of Nevada.

To tie this claim to the Public Land Survey, begin at the NW Corner, Section 24, Township 23N, Range 49E, Mt. Diablo Meridan, thence bear east, 4800 feet and south, 14600 feet to the Northeast Corner of this claim. (Section lines are projected.)

The location work consisted of making the map as provided in NRS 517.040.

Dated Nov 4, A.D., 1985, and filed in duplicate.

STATE OF NEVADA )  
 ) ss.  
COUNTY OF EUREKA )

Subscribed and sworn to before me this 13th day of November, 1985, by GRAHAM L. KELSEY, as Agent for ATLAS PRECIOUS METALS INC.

My Commission Expires: 9/29/89

Shirley Allison  
Notary Public

STATE OF NEVADA )  
 ) ss.  
COUNTY OF \_\_\_\_\_ )

ATLAS PRECIOUS METALS INC.  
P. O. Box 1207  
Moab, Utah 84532

by Graham L. Kelsey  
Its Agent

RECORDED AT REQUEST OF  
**ATLAS PRECIOUS METALS**  
BOOK 191 PAGE 62

85 DEC 11 8:14

OFFICIAL RECORDS  
EUREKA COUNTY, NEVADA  
N.N. REDELETT, RECORDER  
FILE NO. 101259  
FEE \$ 5.25



101260  
CERTIFICATE OF LOCATION

The UNDERSIGNED hereby certifies that ATLAS PRECIOUS METALS INC., by its agent, the undersigned, has located a mining claim in the UNKNOWN Mining District, County of EUREKA, State of Nevada, on a vein known as the NJ 116.

Said claim was located on the 6 day of Nov, 1985

The locator claims 1500 linear feet in length in a NORTH/SOUTH direction along the course of said vein or lode running 1490 feet NORTH and 10 feet SOUTH, from the point of location at which this location certificate is posted, with a width of 300 linear feet on each side of the center of the vein or lode along the entire length of said claim.

The metes and bounds description of claim is as follows:

Beginning at the Northeast Corner Post Number 1,

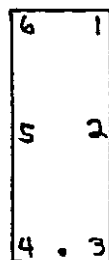

Thence, 750 feet in a SOUTH direction to Post Number 2,  
Thence, 750 feet in a SOUTH direction to Post Number 3,  
Thence, 600 feet in a WEST direction to Post Number 4,  
Thence, 750 feet in a NORTH direction to Post Number 5,  
Thence, 750 feet in a NORTH direction to Post Number 6,  
Thence, 600 feet in a EAST direction to Post Number 1,

the point of beginning, and all posts being 4" x 5" PVC.

Said claim is located within: (Section lines are projected)

SE 1/4, Section 36, Township 23N, Range 49E  
1/4, Section \_\_\_\_\_, Township \_\_\_\_\_, Range \_\_\_\_\_  
1/4, Section \_\_\_\_\_, Township \_\_\_\_\_, Range \_\_\_\_\_  
1/4, Section \_\_\_\_\_, Township \_\_\_\_\_, Range \_\_\_\_\_

Mt. Diablo Meridan, County of EUREKA, State of Nevada.

To tie this claim to the Public Land Survey, begin at the NE Corner, Section 23, Township 23N, Range 49E, Mt. Diablo Meridan, thence bear SOUTH, 14,600 feet and EAST, 4800 feet to the Northeast Corner of this claim. (Section lines are projected.)

The location work consisted of making the map as provided in NRS 517.040.

Dated Nov 6, A.D., 1985, and filed in duplicate.

STATE OF NEVADA )  
 ) ss.  
COUNTY OF EUREKA )

ATLAS PRECIOUS METALS INC.  
P. O. Box 1207  
Moab, Utah 84532

by Graham L. Kelsey  
Its Agent

Subscribed and sworn to before me this 13th day of November, 1985, by GRAHAM L. KELSEY, as Agent for ATLAS PRECIOUS METALS INC.

RECORDED AT REQUEST OF  
**ATLAS PRECIOUS METALS**  
BOOK 147 PAGE 63

My Commission Expires 9/29/89



Shirley Allison  
Notary Public

85-DEC 11 P 11:14

OFFICIAL RECORDS  
EUREKA COUNTY, NEVADA  
M.R. REBALEATI, RECORDER  
FILE NO. 101260  
FEE \$ 5.75

STATE OF NEVADA )  
 ) ss.  
COUNTY OF \_\_\_\_\_ )

CERTIFICATE OF LOCATION

The UNDERSIGNED hereby certifies that ATLAS PRECIOUS METALS INC., by its agent, the undersigned, has located a mining claim in the UNKNOWN Mining District, County of EUREKA, State of Nevada, on a vein known as the NS117.

Said claim was located on the 6 day of Nov, 1985.

The locator claims 1500 linear feet in length in a NORTH/SOUTH direction along the course of said vein or lode running 1490 feet SOUTH and 10 feet NORTH, from the point of location at which this location certificate is posted, with a width of 300 linear feet on each side of the center of the vein or lode along the entire length of said claim.

The metes and bounds description of claim is as follows:

Beginning at the Northeast Corner Post Number 1,

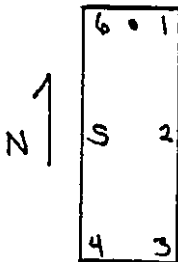

- Thence, 750 feet in a SOUTH direction to Post Number 2,
- Thence, 750 feet in a SOUTH direction to Post Number 3,
- Thence, 600 feet in a WEST direction to Post Number 4,
- Thence, 750 feet in a NORTH direction to Post Number 5,
- Thence, 750 feet in a NORTH direction to Post Number 6,
- Thence, 600 feet in a EAST direction to Post Number 1,

the point of beginning, and all posts being 4" x 5" PVC.

Said claim is located within: (Section lines are projected)

<u>SE</u>	1/4, Section <u>36</u> , Township <u>23N</u> , Range <u>49E</u>
<u>SW</u>	1/4, Section <u>31</u> , Township <u>23N</u> , Range <u>50E</u>
<u>NE</u>	1/4, Section <u>1</u> , Township <u>22N</u> , Range <u>49E</u>
<u>NW</u>	1/4, Section <u>6</u> , Township <u>22N</u> , Range <u>50E</u>

Mt. Diablo Meridan, County of EUREKA, State of Nevada.

To tie this claim to the Public Land Survey, begin at the NW Corner, Section 24, Township 23N, Range 49E Mt. Diablo Meridan, thence bear east, 5400 feet and south, 4690 feet to the Northeast Corner of this claim. (Section lines are projected.)

The location work consisted of making the map as provided in NRS 517.040.

Dated Nov 6, A.D., 1985, and filed in duplicate.

STATE OF NEVADA )  
 ) ss.  
COUNTY OF EUREKA )

Subscribed and sworn to before me this 13th day of November, 1985, by GRAHAM L. KELSEY, as Agent for ATLAS PRECIOUS METALS INC.

My Commission Expires: 9/29/89



OFFICIAL SEAL  
SHIRLEY ALLISON  
Notary Public Nevada  
EUREKA COUNTY Notary Public  
My Comm. Exp. SEPT 29, 1989

STATE OF NEVADA )  
 ) ss.  
COUNTY OF \_\_\_\_\_ )

ATLAS PRECIOUS METALS INC.  
P. O. Box 1207  
Moab, Utah 84532

by Graham L. Kelsey  
Its Agent

RECORDED AT REQUEST OF  
**ATLAS PRECIOUS METALS**  
BOOK 141 PAGE 64

85 DEC 11 P 1:14

OFFICIAL RECORDS  
EUREKA COUNTY, NEVADA  
H.H. REBALE AT RECORDER  
FILE NO. 101261  
FEE 5.75



CERTIFICATE OF LOCATION

The UNDERSIGNED hereby certifies that ATLAS PRECIOUS METALS INC., by its agent, the undersigned, has located a mining claim in the UNKNOWN Mining District, County of EUREKA, State of Nevada, on a vein known as the NJ 118.

Said claim was located on the 6 day of Nov, 1985.

The locator claims 1500 linear feet in length in a NORTH/SOUTH direction along the course of said vein or lode running 1490 feet NORTH and 10 feet SOUTH, from the point of location at which this location certificate is posted, with a width of 300 linear feet on each side of the center of the vein or lode along the entire length of said claim.

The metes and bounds description of claim is as follows:

Beginning at the Northeast Corner Post Number 1,

- 6 1 Thence, 750 feet in a SOUTH direction to Post Number 2,
- Thence, 750 feet in a SOUTH direction to Post Number 3,
- S 2 Thence, 600 feet in a WEST direction to Post Number 4,
- Thence, 750 feet in a NORTH direction to Post Number 5,
- Thence, 750 feet in a NORTH direction to Post Number 6,
- 4 . 3 Thence, 600 feet in a EAST direction to Post Number 1,

the point of beginning, and all posts being 4" x 5" PVC.

Said claim is located within: (Section lines are projected)

- SE 1/4, Section 36, Township 23N, Range 49E
- SW 1/4, Section 31, Township 23N, Range 50E
- 1/4, Section \_\_\_\_\_, Township \_\_\_\_\_, Range \_\_\_\_\_
- 1/4, Section \_\_\_\_\_, Township \_\_\_\_\_, Range \_\_\_\_\_

Mt. Diablo Meridan, County of EUREKA, State of Nevada.

To tie this claim to the Public Land Survey, begin at the NE Corner, Section 23, Township 23N, Range 49E, Mt. Diablo Meridan, thence bear SOUTH, 15,600 feet and EAST, 5400 feet to the Northeast Corner of this claim. (Section lines are projected.)

13,500

The location work consisted of making the map as provided in NRS 517.040.

Dated Nov 6, A.D., 1985, and filed in duplicate.

ATLAS PRECIOUS METALS INC.  
P. O. Box 1207  
Moab, Utah 84532

by Andrew L. Kelsey  
Its Agent

STATE OF NEVADA )  
  ) ss.  
COUNTY OF EUREKA )

Subscribed and sworn to before me this 13th day of November, 1985, by GRAHAM L. KELSEY, as Agent for ATLAS PRECIOUS METALS INC.

My Commission Expires: 9/29/89



OFFICIAL SEAL  
SHIRLEY ALLISON  
Notary Public - Nevada  
EUREKA COUNTY  
My Comm. Exp. SEPT 29, 1989  
Shirley Allison  
Notary Public

STATE OF NEVADA )  
  ) ss.  
COUNTY OF \_\_\_\_\_ )

RECORDED AT REQUEST OF  
ATLAS PRECIOUS METALS  
BOOK 147 PAGE 65

85 DEC 11 P 1: 14

OFFICIAL RECORDS  
EUREKA COUNTY, NEVADA  
M.H. REBALEATI, RECORDER  
FILE NO. 101262  
FEE \$ 5.75

CERTIFICATE OF LOCATION

The UNDERSIGNED hereby certifies that ATLAS PRECIOUS METALS INC., by its agent, the undersigned, has located a mining claim in the UNKNOWN Mining District, County of EUREKA, State of Nevada, on a vein known as the NJ 119.

Said claim was located on the 5 day of Nov, 1985.

The locator claims 1500 linear feet in length in a NORTH/SOUTH direction along the course of said vein or lode running 1490 feet NORTH and 10 feet SOUTH, from the point of location at which this location certificate is posted, with a width of 300 linear feet on each side of the center of the vein or lode along the entire length of said claim.

The metes and bounds description of claim is as follows:

Beginning at the Northeast Corner Post Number 1,

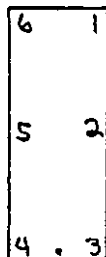

Thence, 750 feet in a SOUTH direction to Post Number 2,  
 Thence, 750 feet in a SOUTH direction to Post Number 3,  
 Thence, 600 feet in a WEST direction to Post Number 4,  
 Thence, 750 feet in a NORTH direction to Post Number 5,  
 Thence, 750 feet in a NORTH direction to Post Number 6,  
 Thence, 600 feet in a EAST direction to Post Number 1,

the point of beginning, and all posts being 4" x 5" PVC.

Said claim is located within: (Section lines are projected)  
NW 1/4, Section 25, Township 23N, Range 49E  
 \_\_\_\_\_ 1/4, Section \_\_\_\_\_, Township \_\_\_\_\_, Range \_\_\_\_\_  
 \_\_\_\_\_ 1/4, Section \_\_\_\_\_, Township \_\_\_\_\_, Range \_\_\_\_\_  
 \_\_\_\_\_ 1/4, Section \_\_\_\_\_, Township \_\_\_\_\_, Range \_\_\_\_\_

Mt. Diablo Meridan, County of EUREKA, State of Nevada.

To tie this claim to the Public Land Survey, begin at the NW Corner, Section 24, Township 23N, Range 49E, Mt. Diablo Meridan, thence bear SOUTH, 1200' feet and SOUTH, 6000 feet to the Northeast Corner of this claim. (Section lines are projected.) EAST

The location work consisted of making the map as provided in NRS 517.040.

Dated Nov 5, A.D., 1985, and filed in duplicate.

STATE OF NEVADA )  
 ) ss.  
 COUNTY OF EUREKA )

Subscribed and sworn to before me this 13th day of November, 1985, by GRAHAM L. KELSEY, as Agent for ATLAS PRECIOUS METALS INC.

My Commission Expires: 9/29/89



OFFICIAL SEAL  
 SHIRLEY ALLISON  
 Notary Public - Nevada  
 EUREKA COUNTY  
 My Comm. Exp. SEPT 27, 1989  
 Notary Public

STATE OF NEVADA )  
 ) ss.  
 COUNTY OF \_\_\_\_\_ )

ATLAS PRECIOUS METALS INC.  
 P. O. Box 1207  
 Moab, Utah 84532

by Graham L. Kelsey  
 Its Agent

RECORDED AT REQUEST OF  
 ATLAS PRECIOUS METALS  
 BOOK 141 PAGE 66

85 DEC 11 P 1: 15

OFFICIAL RECORDS  
 EUREKA COUNTY, NEVADA  
 M.N. REDELEATI, RECORDER  
 FILE NO. 101263  
 FEE \$ 5.75