

CERTIFICATE OF LOCATION

The UNDERSIGNED hereby certifies that ATLAS PRECIOUS METALS INC., by its agent, the undersigned, has located a mining claim in the UNKNOWN Mining District, County of EUREKA, State of Nevada, on a vein known as the NJ 81.

Said claim was located on the 5th day of Nov., 1985.

The locator claims 1500 linear feet in length in a NORTH/SOUTH direction along the course of said vein or lode running 1490 feet SOUTH and 10 feet NORTH, from the point of location at which this location certificate is posted, with a width of 300 linear feet on each side of the center of the vein or lode along the entire length of said claim.

The metes and bounds description of claim is as follows:

Beginning at the Northeast Corner Post Number 1,

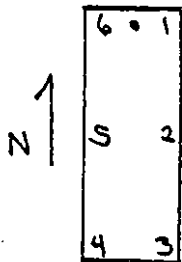

Thence, 750 feet in a SOUTH direction to Post Number 2,
Thence, 750 feet in a SOUTH direction to Post Number 3,
Thence, 600 feet in a WEST direction to Post Number 4,
Thence, 750 feet in a NORTH direction to Post Number 5,
Thence, 750 feet in a NORTH direction to Post Number 6,
Thence, 600 feet in a EAST direction to Post Number 1,

the point of beginning, and all posts being 4" x 5" PVC.

Said claim is located within: (Section lines are projected)

<u>SE</u>	1/4, Section <u>25</u> , Township <u>23N</u> , Range <u>49E</u>
<u>SW</u>	1/4, Section <u>30</u> , Township <u>23N</u> , Range <u>50E</u>
	1/4, Section _____, Township _____, Range _____
	1/4, Section _____, Township _____, Range _____

Mt. Diablo Meridan, County of EUREKA, State of Nevada.

To tie this claim to the Public Land Survey, begin at the NE Corner, Section 23, Township 23N, Range 49E, Mt. Diablo Meridan, thence bear SOUTH, 82° 00' feet and EAST, 5400 feet to the Northeast Corner of this claim. (Section lines are projected.)

The location work consisted of making the map as provided in NRS 517.040.

Dated 11/5, A.D., 1985, and filed in duplicate.

STATE OF NEVADA)
COUNTY OF EUREKA) ss.

Subscribed and sworn to before me this
13th day of November, 1985,
by GRAHAM L. KELSEY, as Agent
for ATLAS PRECIOUS METALS INC.

My Commission Expires: 9/29/89



OFFICIAL SEAL
SHIRLEY ALLISON
Notary Public-Nevada
EUREKA COUNTY

My Comm. Exp. SEPT 29, 1989

Notary Public

ATLAS PRECIOUS METALS INC.
P. O. Box 1207
Moab, Utah 84532

by

Graham L. Kelsey
Its Agent

RECORDED AT REQUEST OF
ATLAS PRECIOUS METALS
BOOK 141 PAGE 28

05 DEC 11 1985

OFFICIAL RECORDS
EUREKA COUNTY, NEVADA
CLERK/REGISTRAR/RECORDERS
FILE NO. 101225
FEE \$ 5.25

STATE OF NEVADA)
COUNTY OF _____) ss.