

CERTIFICATE OF LOCATION

The UNDERSIGNED hereby certifies that ATLAS PRECIOUS METALS INC., by its agent, the undersigned, has located a mining claim in the UNKNOWN Mining District, County of EUREKA, State of Nevada, on a vein known as the NJ 135.

Said claim was located on the 14 day of November, 1985.

The locator claims 1500 linear feet in length in a NORTH/SOUTH direction along the course of said vein or lode running 1490 feet SOUTH and 10 feet NORTH, from the point of location at which this location certificate is posted, with a width of 300 linear feet on each side of the center of the vein or lode along the entire length of said claim.

The metes and bounds description of claim is as follows:

Beginning at the Northeast Corner Post Number 1,

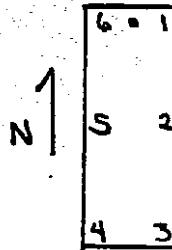

Thence, 750 feet in a SOUTH direction to Post Number 2,
Thence, 750 feet in a SOUTH direction to Post Number 3,
Thence, 600 feet in a WEST direction to Post Number 4,
Thence, 750 feet in a NORTH direction to Post Number 5,
Thence, 750 feet in a NORTH direction to Post Number 6,
Thence, 600 feet in a EAST direction to Post Number 1,

the point of beginning, and all posts being 4" x 5" PVC.

Said claim is located within: (Section lines are projected)

SE 1/4, Section 19, Township 23N, Range 50E
1/4, Section , Township , Range
1/4, Section , Township , Range
1/4, Section , Township , Range

Mt. Diablo Meridan, County of EUREKA, State of Nevada.

To tie this claim to the Public Land Survey, begin at the NE Corner, Section 24, Township 23N, Range 49E, Mt. Diablo Meridan, thence bear South, 3000 feet and West, 4950 feet to the Northeast Corner of this claim. (Section lines are projected.)

The location work consisted of making the map as provided in NRS 517.040.

Dated 11/17, A.D., 1985, and filed in duplicate.

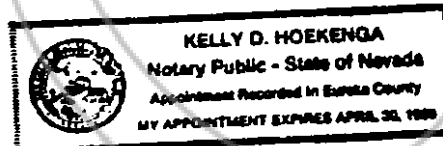

STATE OF NEVADA)
COUNTY OF EUREKA) ss.

Subscribed and sworn to before me this 27th day of Nov., 1985, by Gregory McN. French, as Agent for ATLAS PRECIOUS METALS INC.

ATLAS PRECIOUS METALS INC.
P. O. Box 1207
Moab, Utah 84532

by Gregory McN. French
Its Agent

My Commission Expires: 04-30-86

RECORDED AT REQUEST OF
ATLAS PRECIOUS METALS
BOOK 142 PAGE 214

86 JAN 31 AM 10:03

Kelly D. Hoekenga
Notary Public

OFFICIAL RECORDS
EUREKA COUNTY, NEVADA
M.N. REDELEIGH, RECORDER
101946
FEE \$ 5.75

STATE OF NEVADA)
COUNTY OF EUREKA) ss.