

CERTIFICATE OF LOCATION

The UNDERSIGNED hereby certifies that ATLAS PRECIOUS METALS INC., by its agent, the undersigned, has located a mining claim in the UNKNOWN Mining District, County of EUREKA, State of Nevada, on a vein known as the N5157.

Said claim was located on the 15 day of November, 1985.

The locator claims 1500 linear feet in length in a NORTH/SOUTH direction along the course of said vein or lode running 1490 feet SOUTH and 10 feet NORTH, from the point of location at which this location certificate is posted, with a width of 300 linear feet on each side of the center of the vein or lode along the entire length of said claim.

The metes and bounds description of claim is as follows:

Beginning at the Northeast Corner Post Number 1,

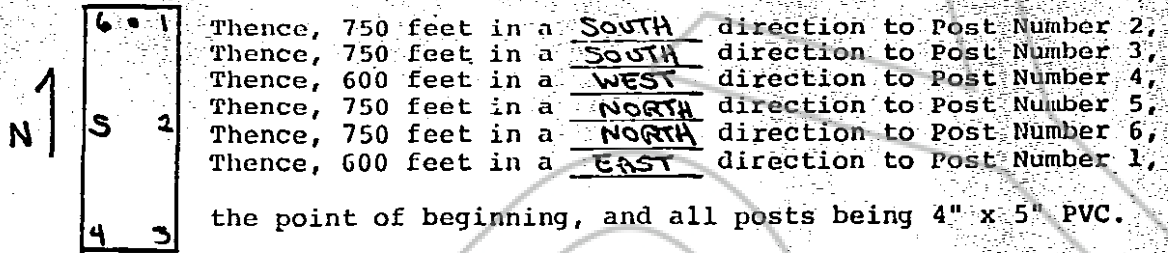

Said claim is located within: (Section lines are projected)  
SW 1/4, Section 30, Township 23N, Range 50E  
 1/4, Section \_\_\_\_\_, Township \_\_\_\_\_, Range \_\_\_\_\_  
 1/4, Section \_\_\_\_\_, Township \_\_\_\_\_, Range \_\_\_\_\_  
 1/4, Section \_\_\_\_\_, Township \_\_\_\_\_, Range \_\_\_\_\_

Mt. Diablo Meridan, County of EUREKA, State of Nevada.

To tie this claim to the Public Land Survey, begin at the NE Corner, Section 24, Township 23N, Range 49E, Mt. Diablo Meridan, thence bear South, 9000 feet and East, 2550 feet to the Northeast Corner of this claim. (Section lines are projected.)

The location work consisted of making the map as provided in NRS 517.040.

Dated 11/17, A.D., 1985, and filed in duplicate.



STATE OF NEVADA )  
 ) ss.  
 COUNTY OF EUREKA )

Subscribed and sworn to before me this 27th day of Nov., 1985, by Gregory McN. French, as Agent for ATLAS PRECIOUS METALS INC.

My Commission Expires: 04-30-86

Kelly D. Hoekenga  
 Notary Public

STATE OF NEVADA )  
 ) ss.  
 COUNTY OF EUREKA )

ATLAS PRECIOUS METALS INC.  
 P. O. Box 1207  
 Moab, Utah 84532

by Gregory McN. French  
 Its Agent

RECORDED AT REQUEST OF  
**ATLAS PRECIOUS METALS**  
 BOOK 142 PAGE 262

86 JAN 31 AM 11:05

OFFICIAL RECORDS  
 EUREKA COUNTY, NEVADA  
 H.H. REDALE, RECORDER  
 FILE NO. 101994  
 REC. 575