

Located in sec 5 T23 1/2 N R50E MDB 8M
 Unsurveyed Area
 Unknown Mining District
 Eureka County Nevada

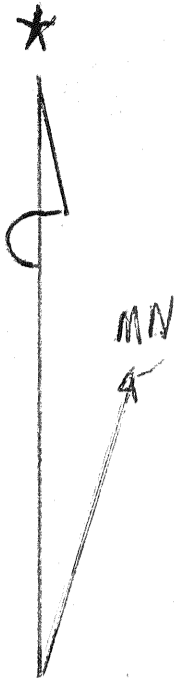

Claims Run on Magnetic North
 Declination of 17 1/2° from true North

T24N
 R49E R50E
 S36 S31

Apex 1850' distance
 @ 4 bearings of 89° NW to Survey Marker
 Apex 2800'
 @ bearing of 33 1/2° NW

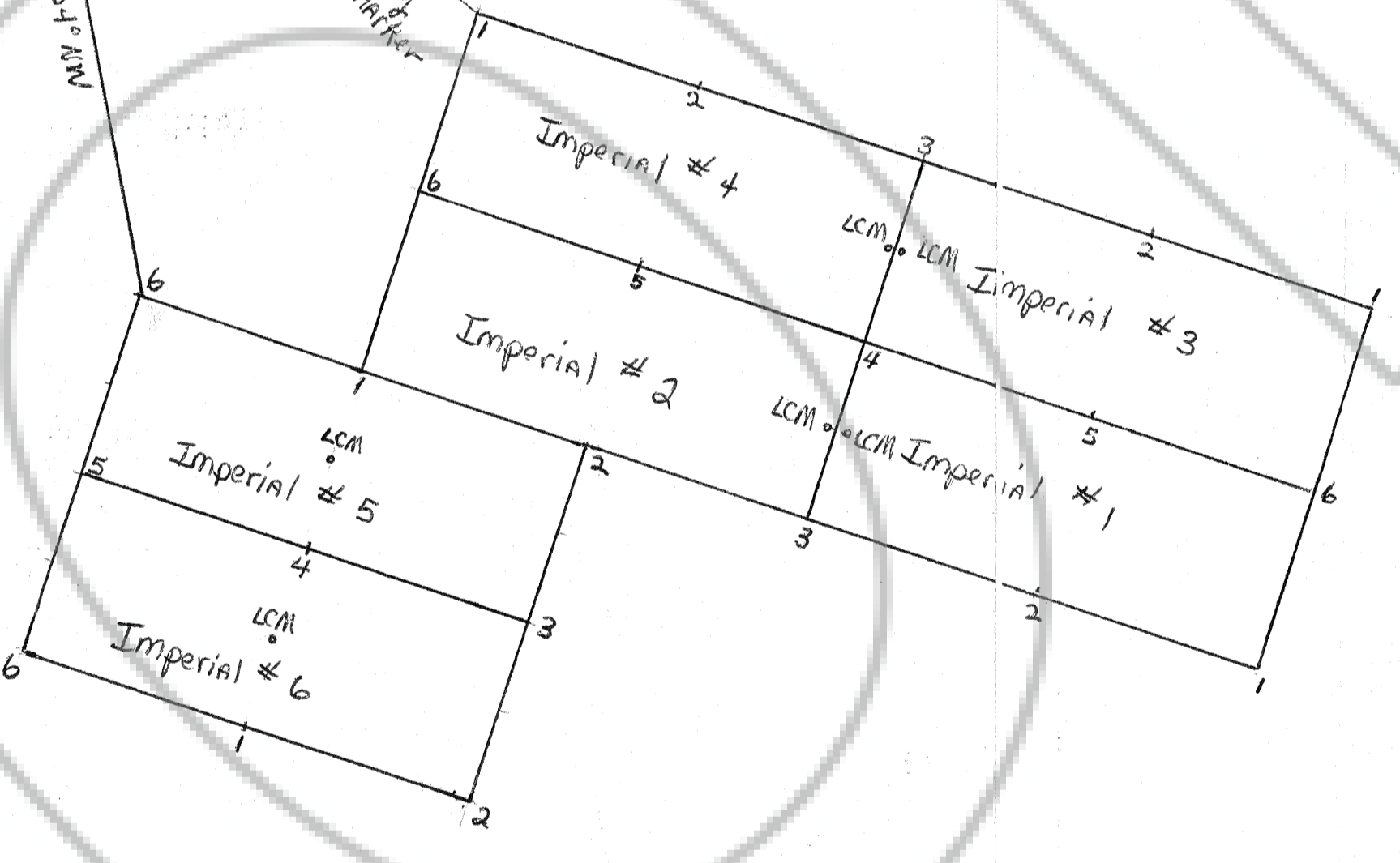

FILED AT THE REQUEST OF Ellen Daniels
 on April 25, 1986 at 01 mins past 3 P. M.
 EUREKA COUNTY, NEVADA RECORDS OF
 FILE NO. 102562 M.N. REDEALTY Record#
 Fee \$ 30.00

Imperial # 56
 Locators Leo & Pamela Hill