

R. 53 E.

16

15

Tie to Rat. No. 18
S 15° 40' E, 2320'

SELRAT 132
(existing)

RAT 45
(existing)

RAT 18

RAT 15
(existing)

RAT 16
(existing)

ALPHA
(existing)

SELRAT 48
(existing)

RAT 32

RAT 17

RAT 19

RAT 42
(existing)

SELRAT 47
(existing)

RAT 33
(existing)

RAT 21
(existing)

RAT 20
(existing)

21

22

28

27

T.
18
N.

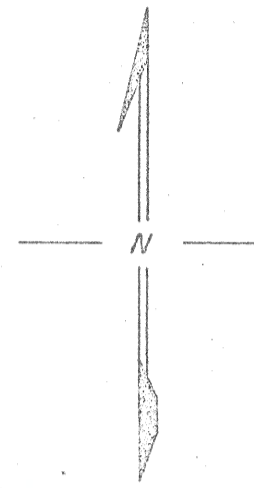

SCALE 1" = 500'

0 500 1000 1500 FEET

ALL CLAIMS ARE STAKED AS BELOW

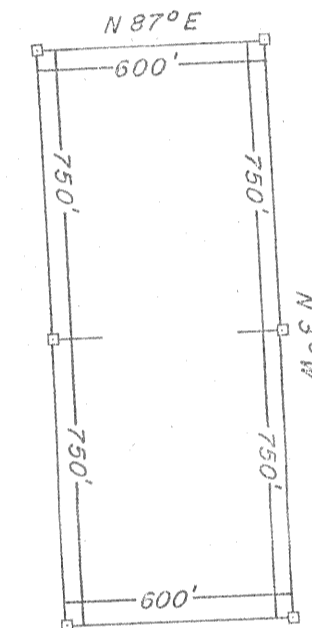

⊙ DENOTES LOCATION MONUMENT

FILED AT THE REQUEST OF Amselco Exploration Inc.
on May 12, 1986 at 31 mins past 11 A.M.
RECORDS OF
EUREKA COUNTY, NEVADA
M.N. REDALEATI, Recorder
File No. 103013 Fee \$60.00



AMSELCO EXPLORATION INC

Relocation claim map for Rat 17, 18, 19 and 32
Unpatented Mining Claims
Located in Unsurveyed Sections 21 and 22, T18N, R53E
Eureka County, Nevada

The location monument of Rat No. 18 is located approximately 2320' from the Northwest
Corner of Section 22, T18N, R53E, Mount Diablo Base and Meridian.

Claims filed by: Amselco Exploration, Inc
Agent for Lester and Maynard Bisoni
90 West Grove Street, Suite 100
Reno, Nevada 89509

Dated and posted on the ground on
March 10, 1986 and May 1, 1986

All claims measure 600' x 1500'

All claims are marked by 4" x 5" PVC pipe or blazed tree

Drafted by L. Sublett 5/7/86

103013